

[54] DOLL HOUSE

[76] Inventor: Anthony J. Christ, 3144 Broadmoor Blvd., San Bernadino, Calif. 92404

[**] Term: 14 Years

[21] Appl. No.: 821,430

[22] Filed: Aug. 3, 1977

[51] Int. Cl. C21-01

[52] U.S. Cl. D21/114

[58] Field of Search D34/15 LL, 11 A; D25/1, D25/17, 22; 46/11, 12, 18, 19

[56] References Cited

U.S. PATENT DOCUMENTS

- D. 139,527 11/1944 Olson D34/15 LL
- D. 185,041 4/1959 Sanderson et al. D34/15 LL

D. 195,001 4/1963 Ravreby D34/15 LL

OTHER PUBLICATIONS

Popular Mechanics, 12-1952, p. 127, Wren House.

Primary Examiner—Bruce W. Dunkins

Assistant Examiner—C. A. Rademaker

Attorney, Agent, or Firm—B. G. Nilsson

[57] CLAIM

The ornamental design for a doll house, substantially as shown and described.

DESCRIPTION

FIG. 1 is a front elevational view of a doll house showing my new design;

FIG. 2 is a side elevational view of thereof;

FIG. 3 is a top plan view of thereof; and

FIG. 4 is a rear elevational view of thereof.

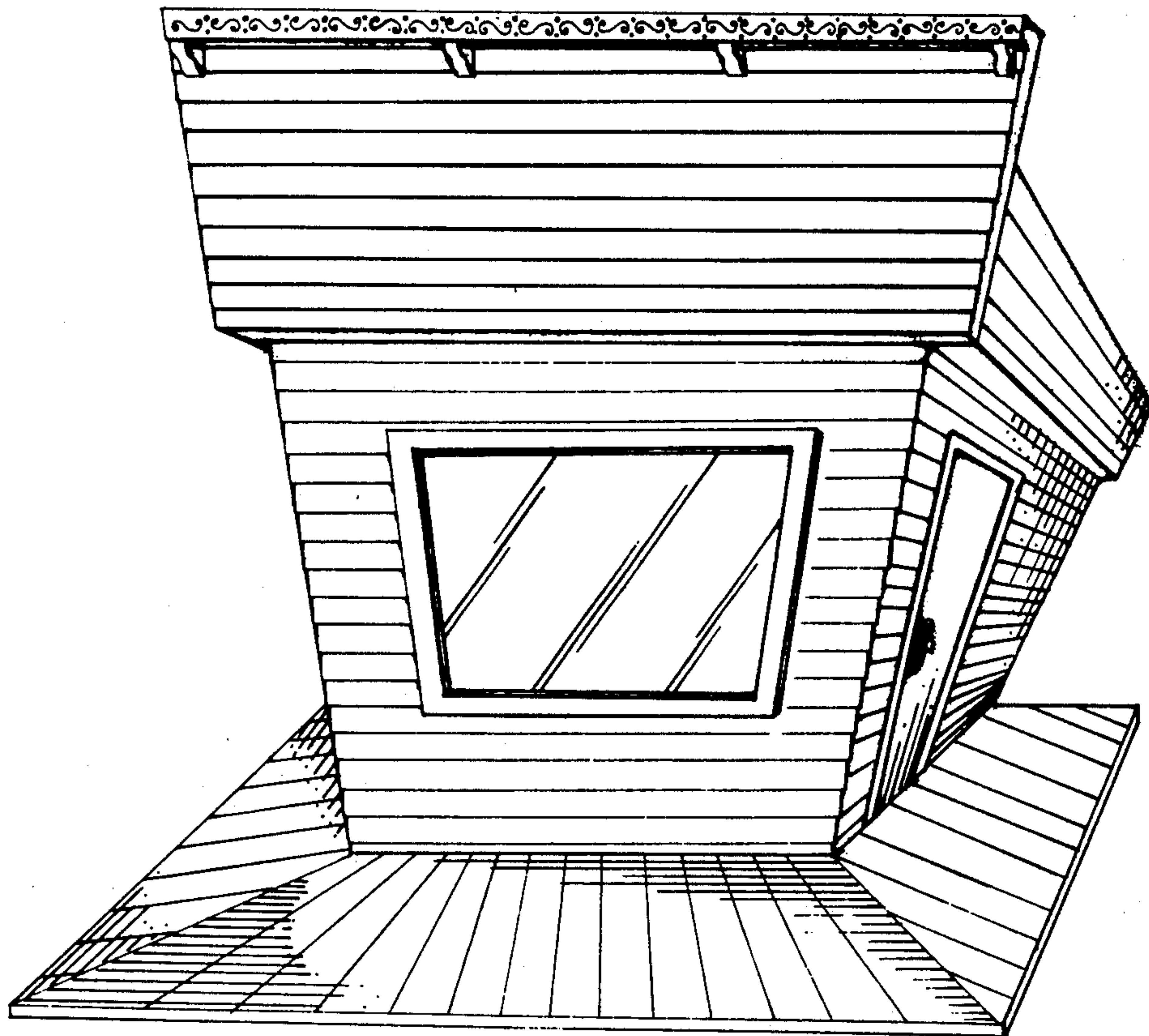

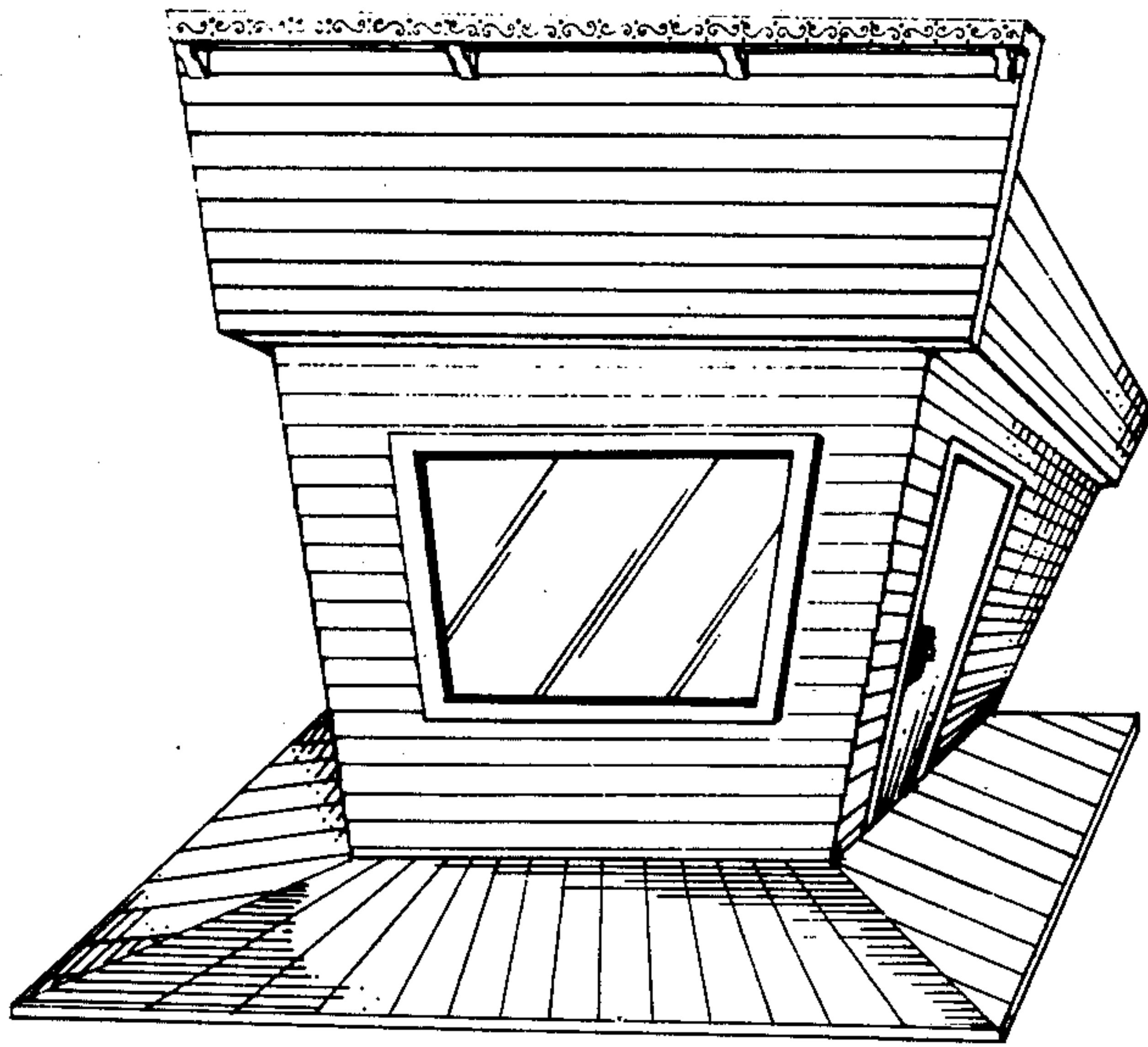

FIG. 1

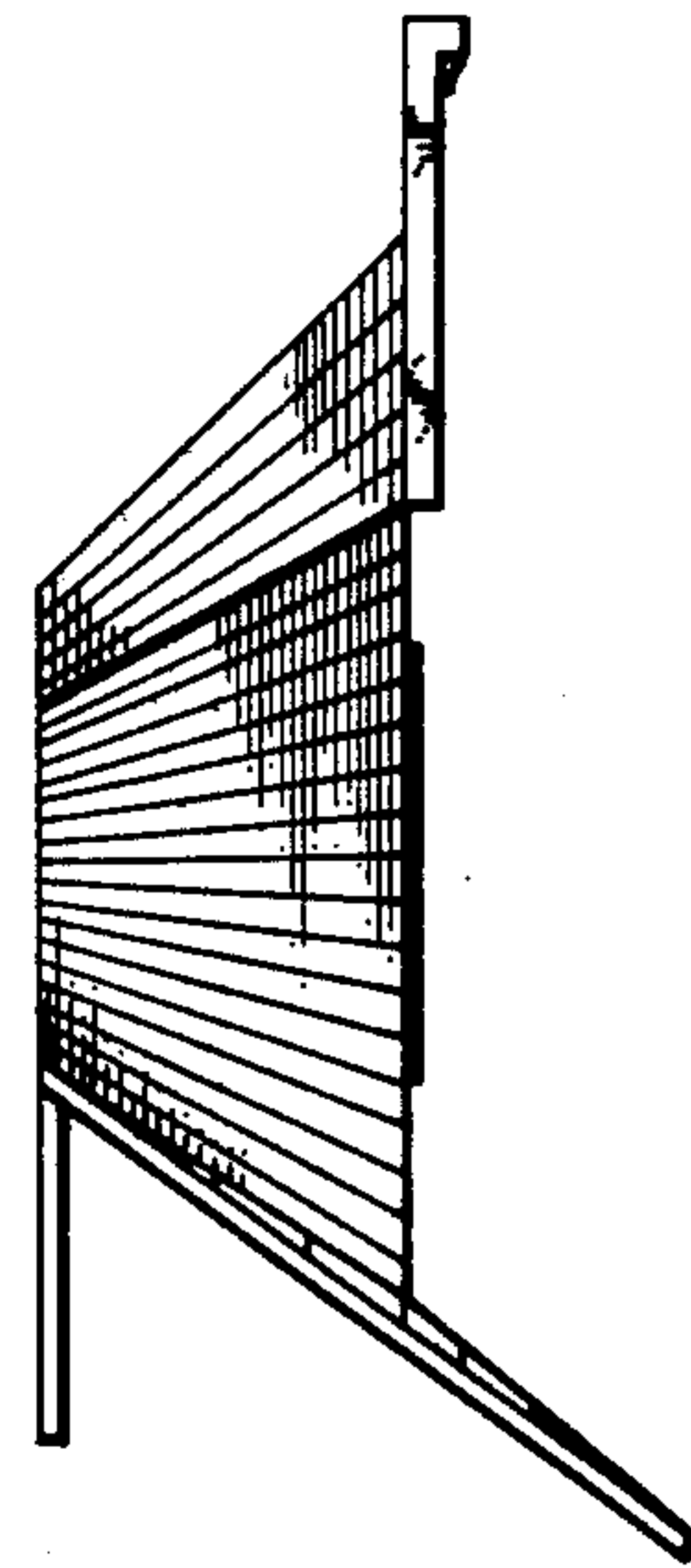

FIG. 2

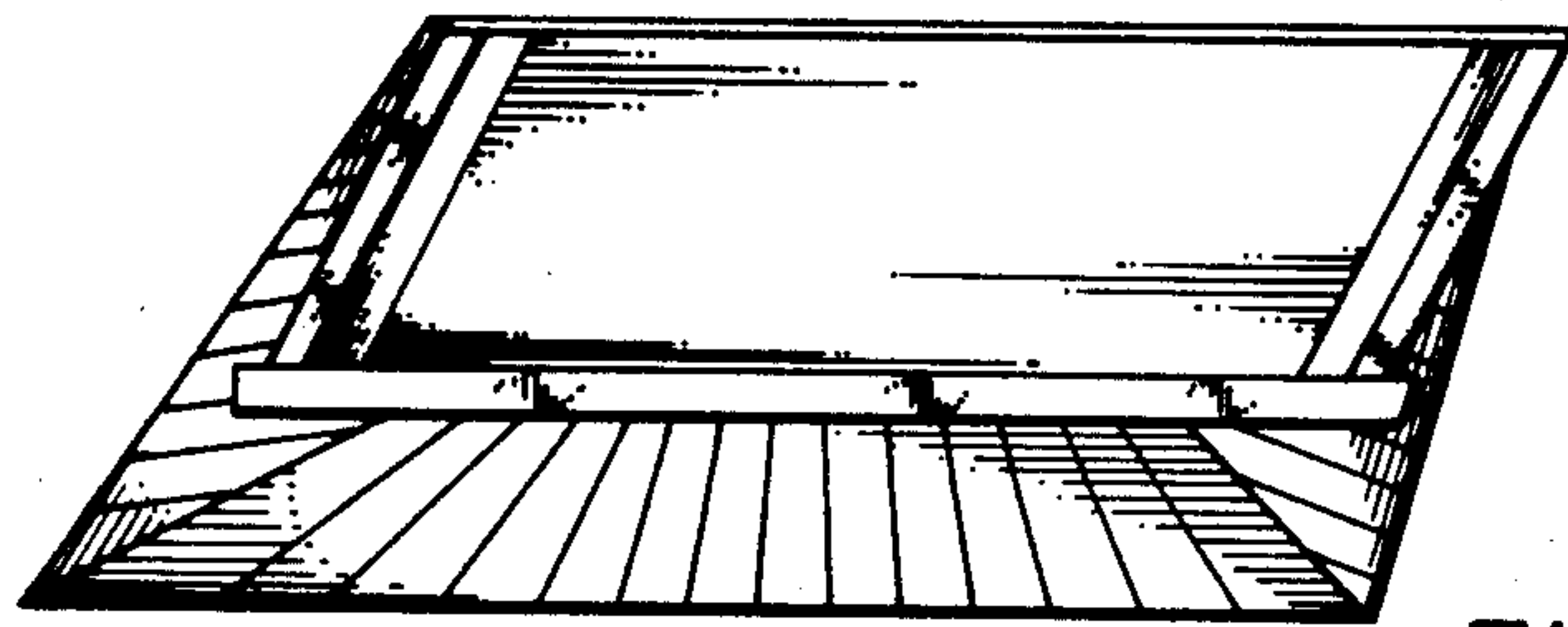

FIG. 3

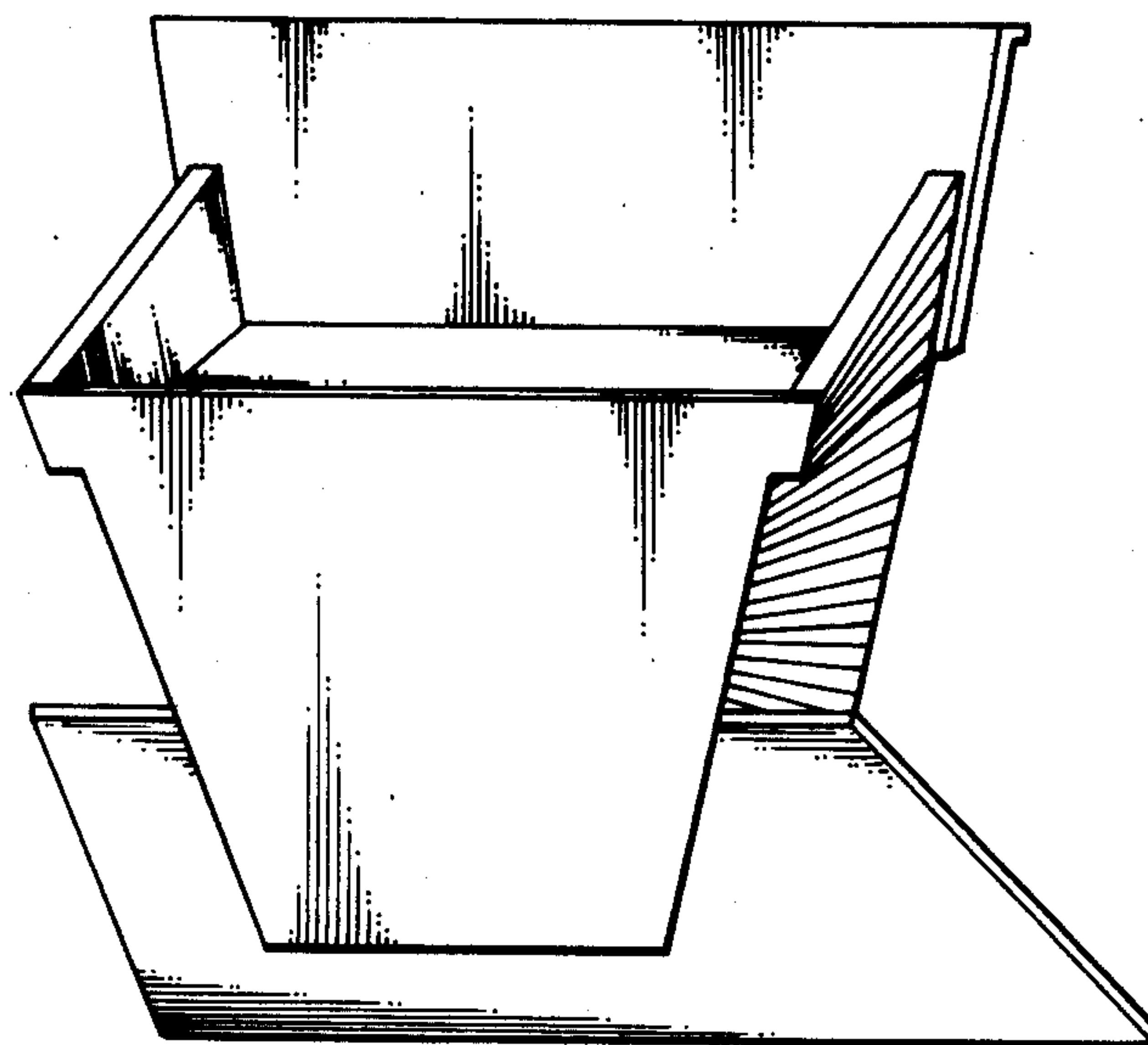

FIG. 4