

[54] BUILDING STRUCTURE OR THE LIKE

[56] References Cited

[76] Inventor: Eric Gschwandtner, 1012 Deboy St., Raleigh, N.C. 27606

U.S. PATENT DOCUMENTS

D. 202,698	11/1965	Schwartzman	D25/22
D. 219,961	2/1971	Saunders	D25/22
D. 234,591	3/1975	Jenkins, Jr.	D25/17

[**] Term: 14 Years

Primary Examiner—A. Hugo Word
Attorney, Agent, or Firm—John G. Mills, III

[21] Appl. No.: 811,879

[57] CLAIM

The ornamental design for a building structure or the like, as shown.

[22] Filed: Jun. 30, 1977

DESCRIPTION

[51] Int. Cl. D25—03
 [52] U.S. Cl. D25/22
 [58] Field of Search D25/1, 4, 13, 15, 16,
 D25/17, 18, 19, 22, 23, 24, 25, 26, 28, 30, 31, 32,
 33, 34, 56, 59

FIG. 1 is a front elevational view of the building structure or the like showing my new design;
 FIG. 2 is a left side elevational view thereof;
 FIG. 3 is a right side elevational view thereof;
 FIG. 4 is a rear elevational view thereof; and
 FIG. 5 is a top plan view thereof.

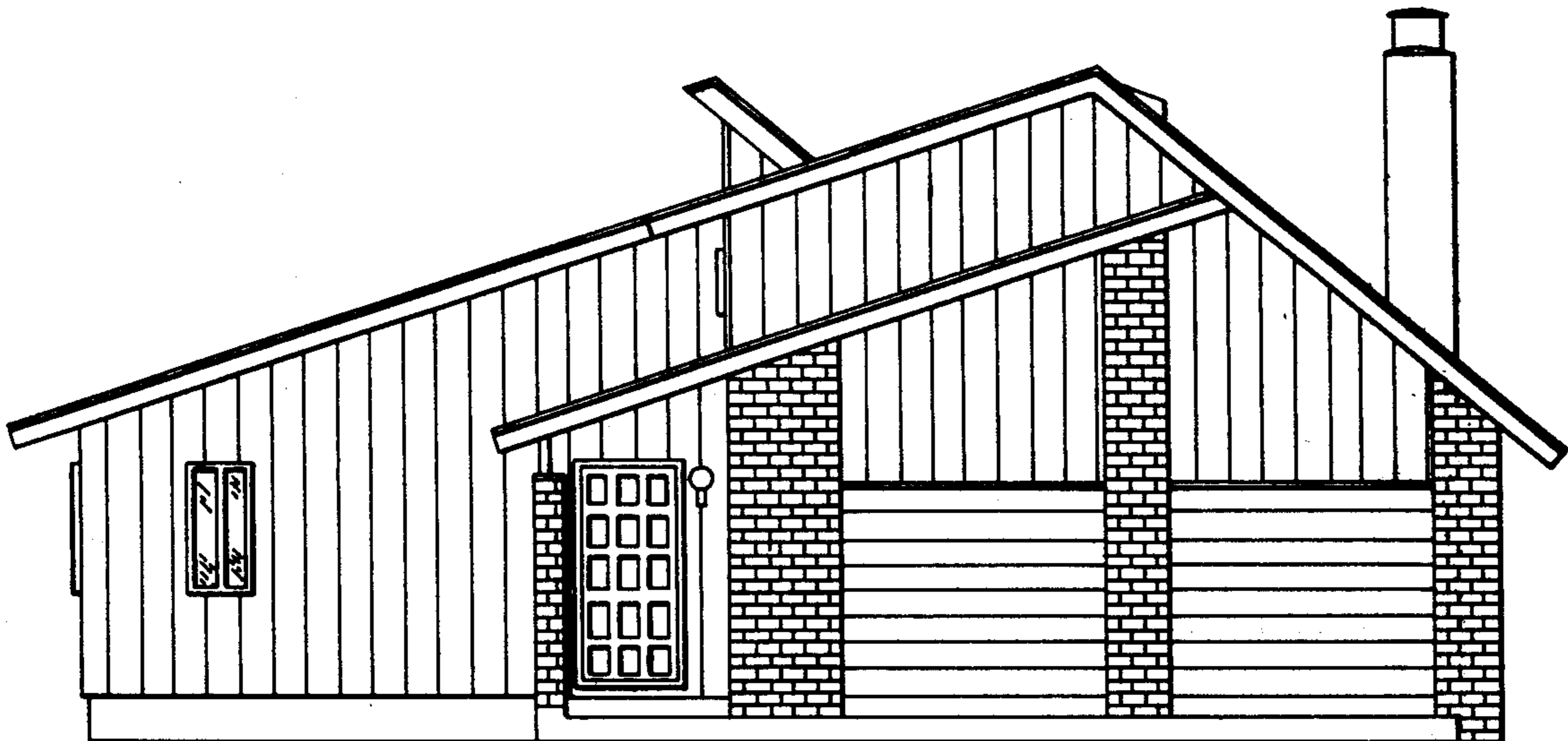

FIG.1

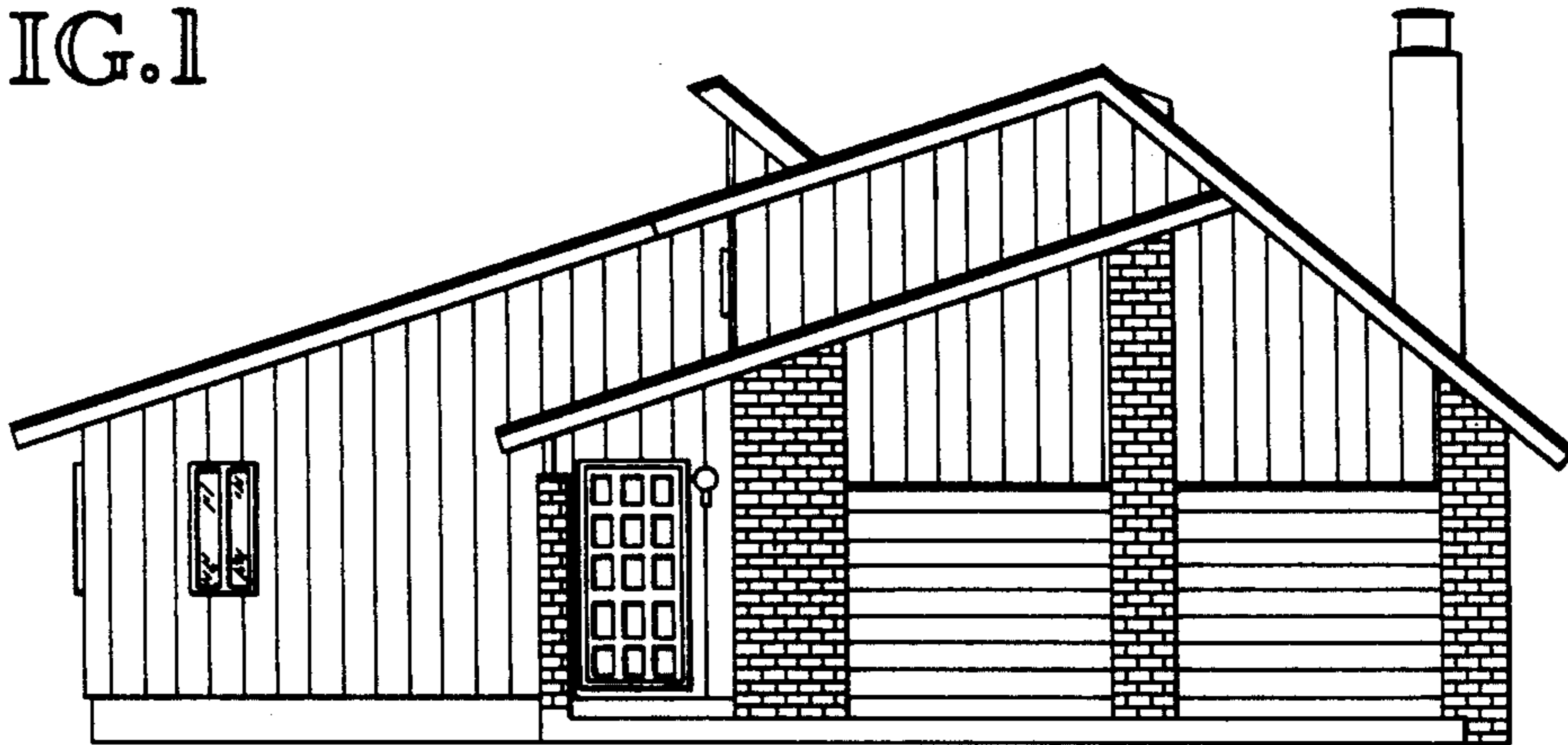

FIG.2

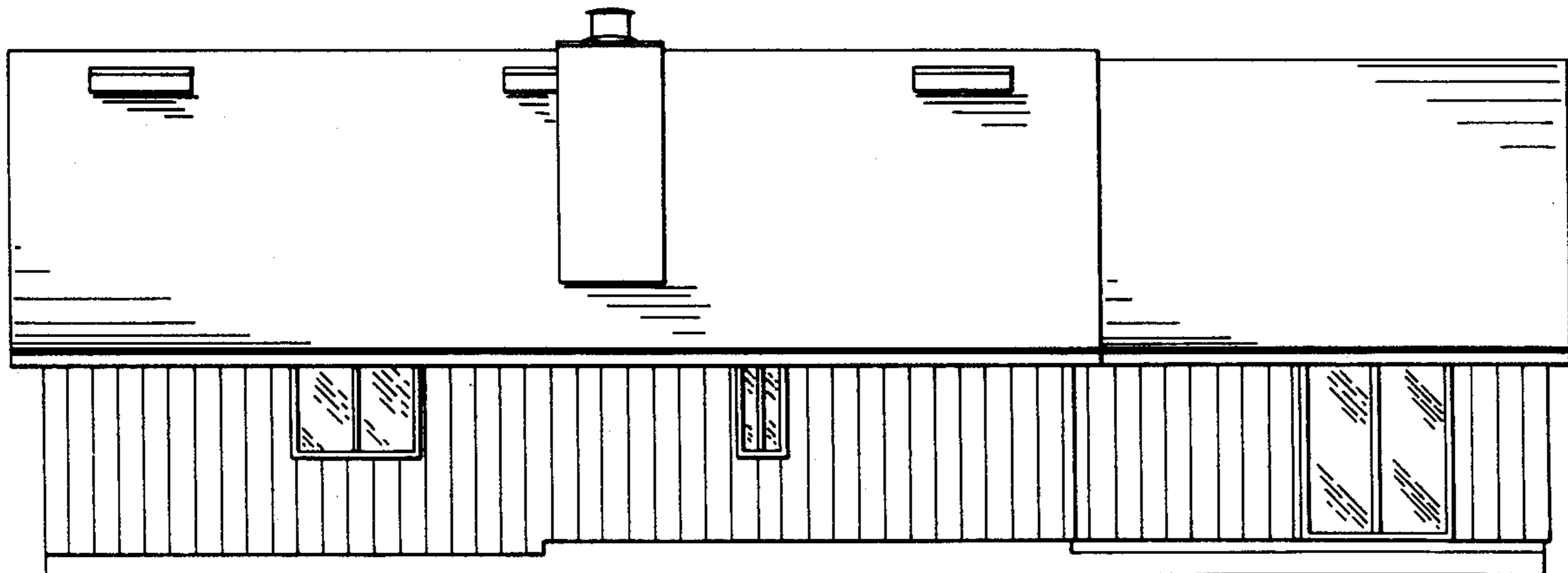
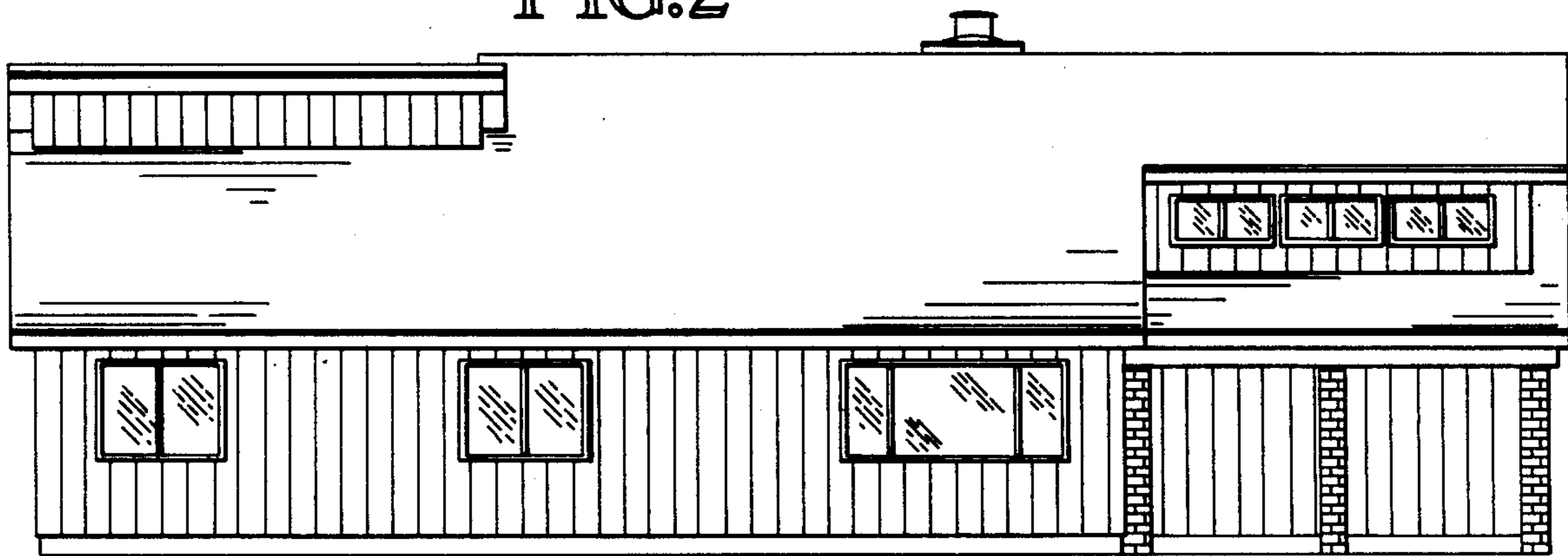

FIG.3

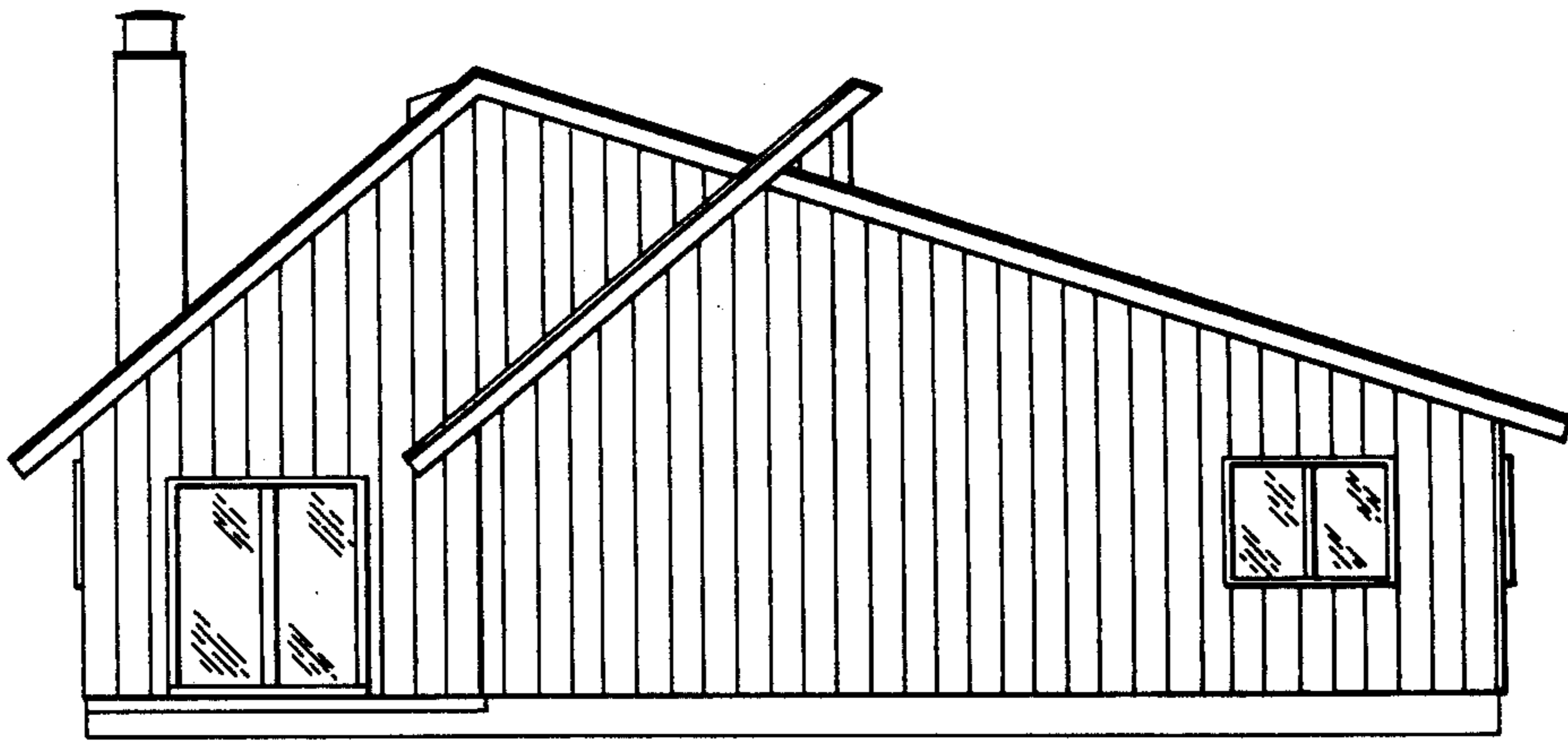

FIG. 4

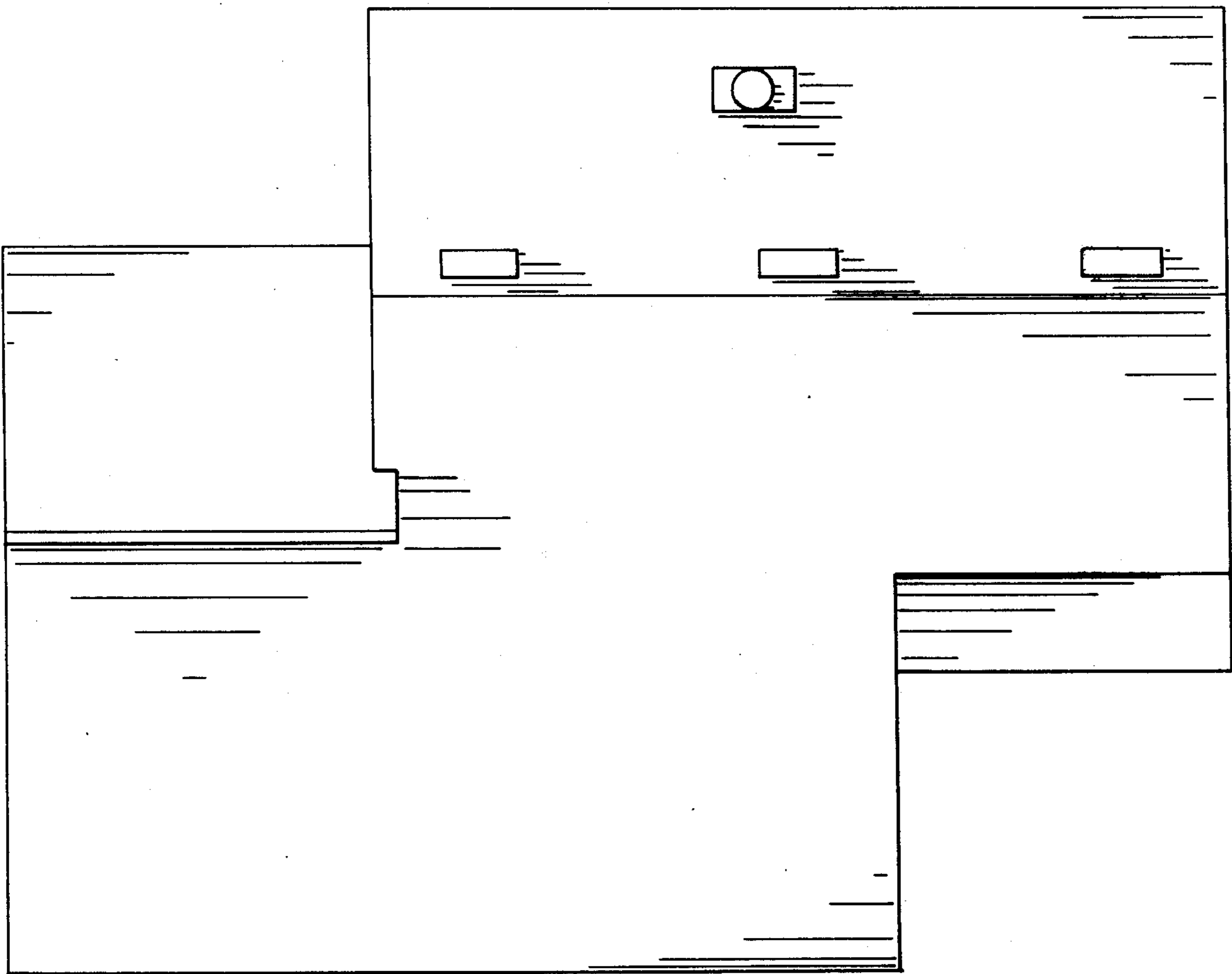

FIG. 5