

[54] BUILDING STRUCTURE OR THE LIKE

[76] Inventor: Eric Gschwandtner, 1012 Deboy St., Raleigh, N.C. 27606

[\*\*] Term: 14 Years

[21] Appl. No.: 811,880

[22] Filed: Jun. 30, 1977

[51] Int. Cl. .... D25-03

[52] U.S. Cl. .... D25/17; D25/22; D25/23

[58] Field of Search ..... D25/1, 4, 13, 15, 16, D25/17, 18, 19, 22, 23, 24, 25, 26, 28, 30, 31, 32, 33, 34, 56, 59; 52/90, 91, 92

[56]

References Cited

U.S. PATENT DOCUMENTS

D. 193,422	8/1962	Scholz .....	D25/17
D. 222,345	10/1971	McGlashon .....	D25/17
3,744,197	7/1973	Wetzel, Jr. ....	D25/17 X
3,828,496	8/1974	Testaguzza et al. ....	D25/17 X

Primary Examiner—A. Hugo Word

Attorney, Agent, or Firm—John G. Mills, III

[57]

CLAIM

The ornamental design for a building structure or the like, as shown.

DESCRIPTION

FIG. 1 is a front elevational view of the building structure or the like showing my new design;

FIG. 2 is a left side elevational view thereof;

FIG. 3 is a right side elevational view thereof;

FIG. 4 is a rear elevational view thereof; and

FIG. 5 is a top plan view thereof.

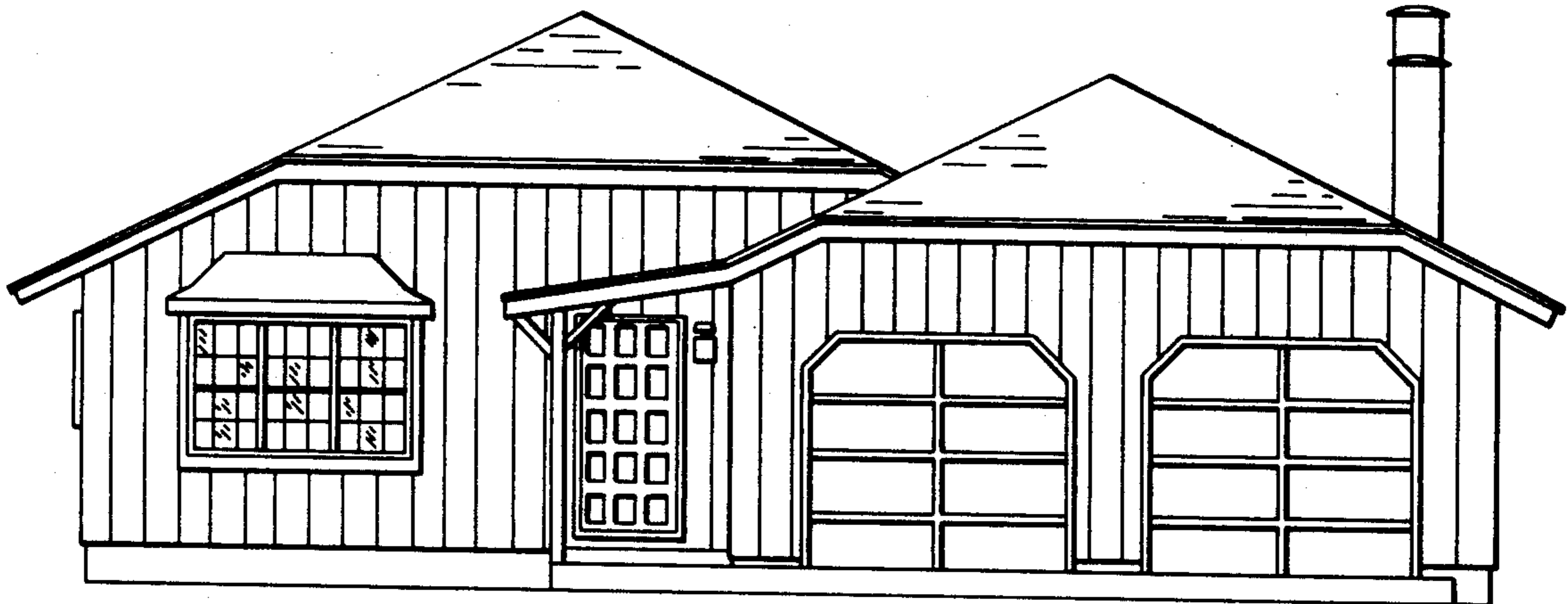

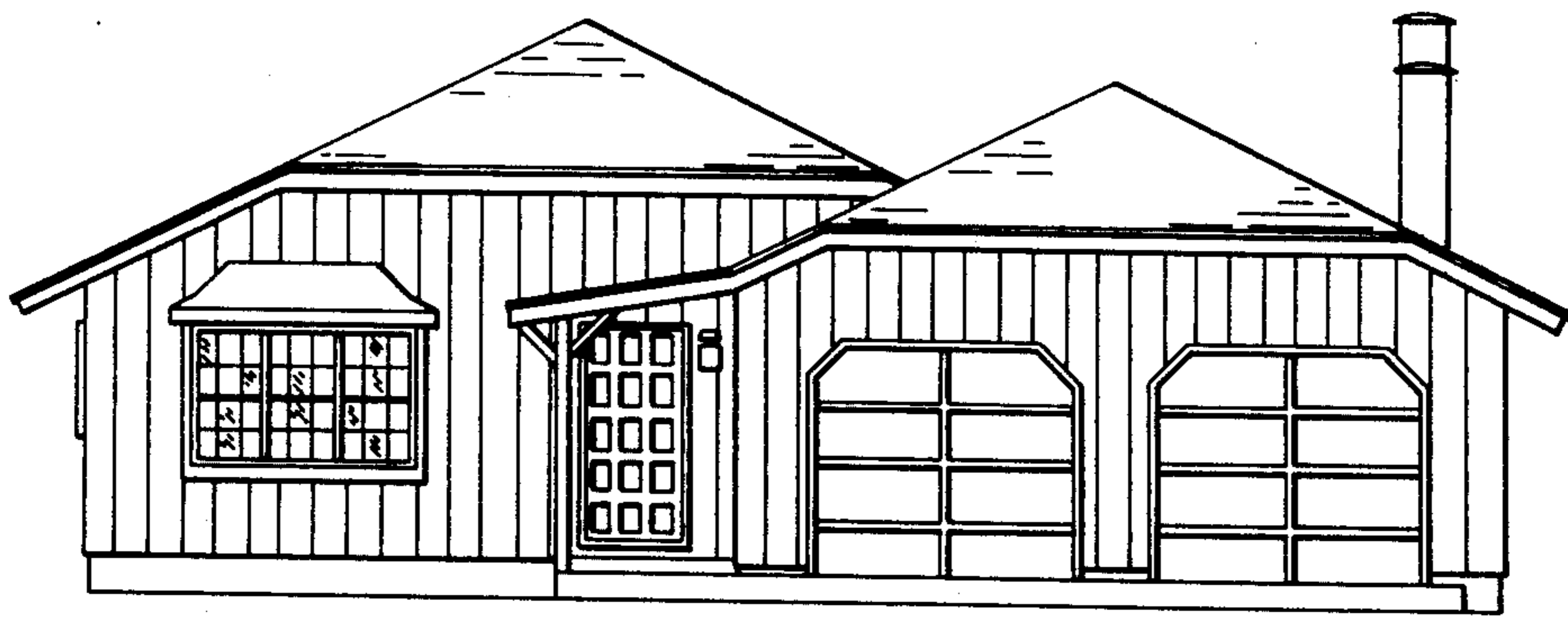

FIG. 1

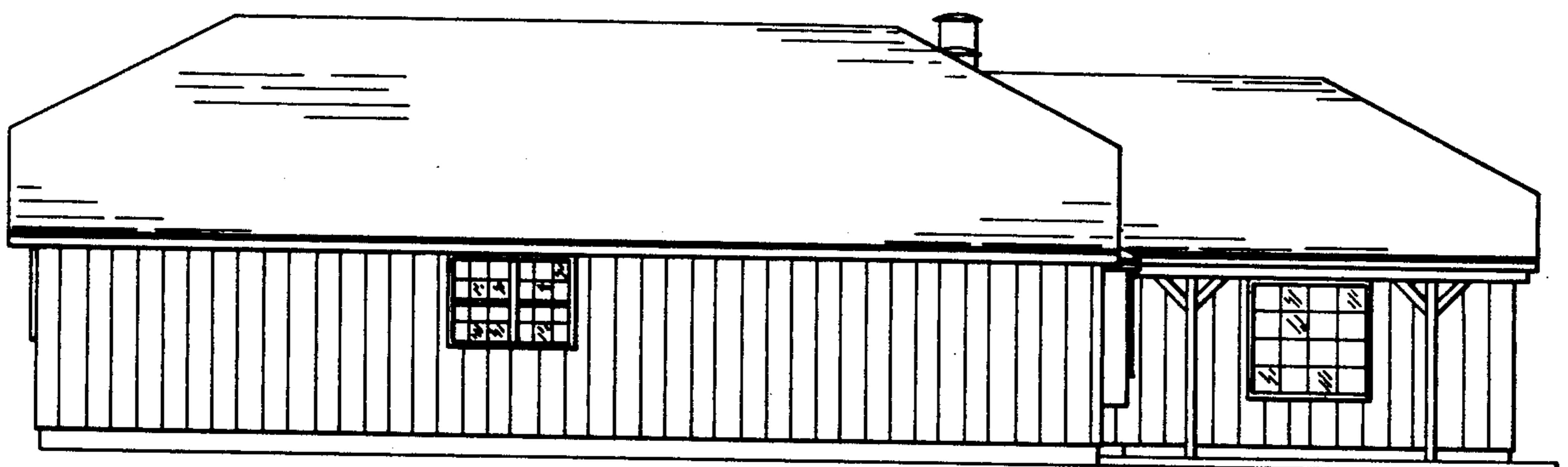

FIG. 2

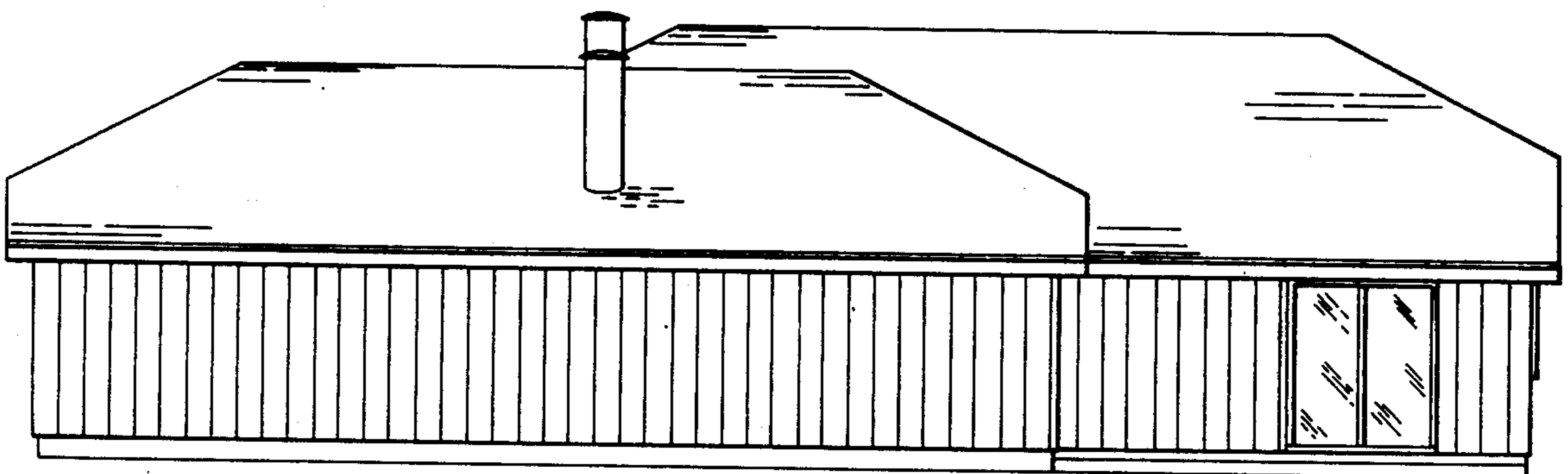

FIG. 3

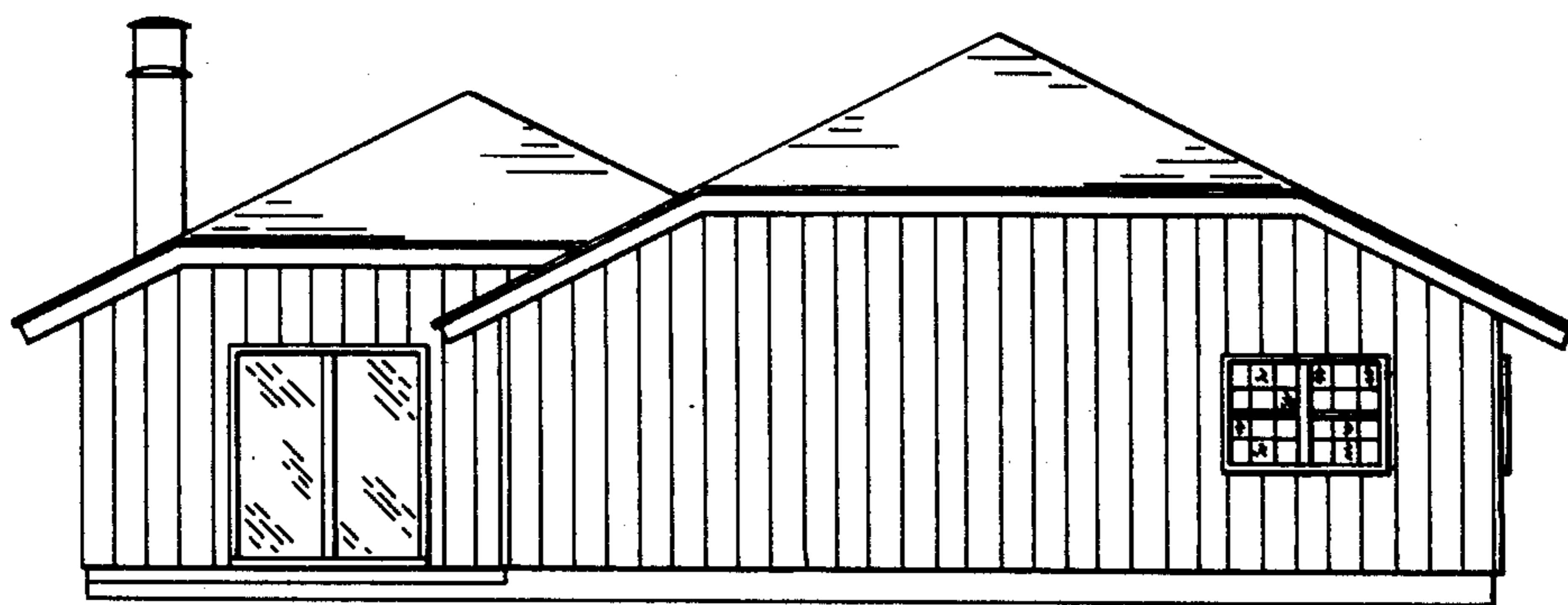

FIG. 4

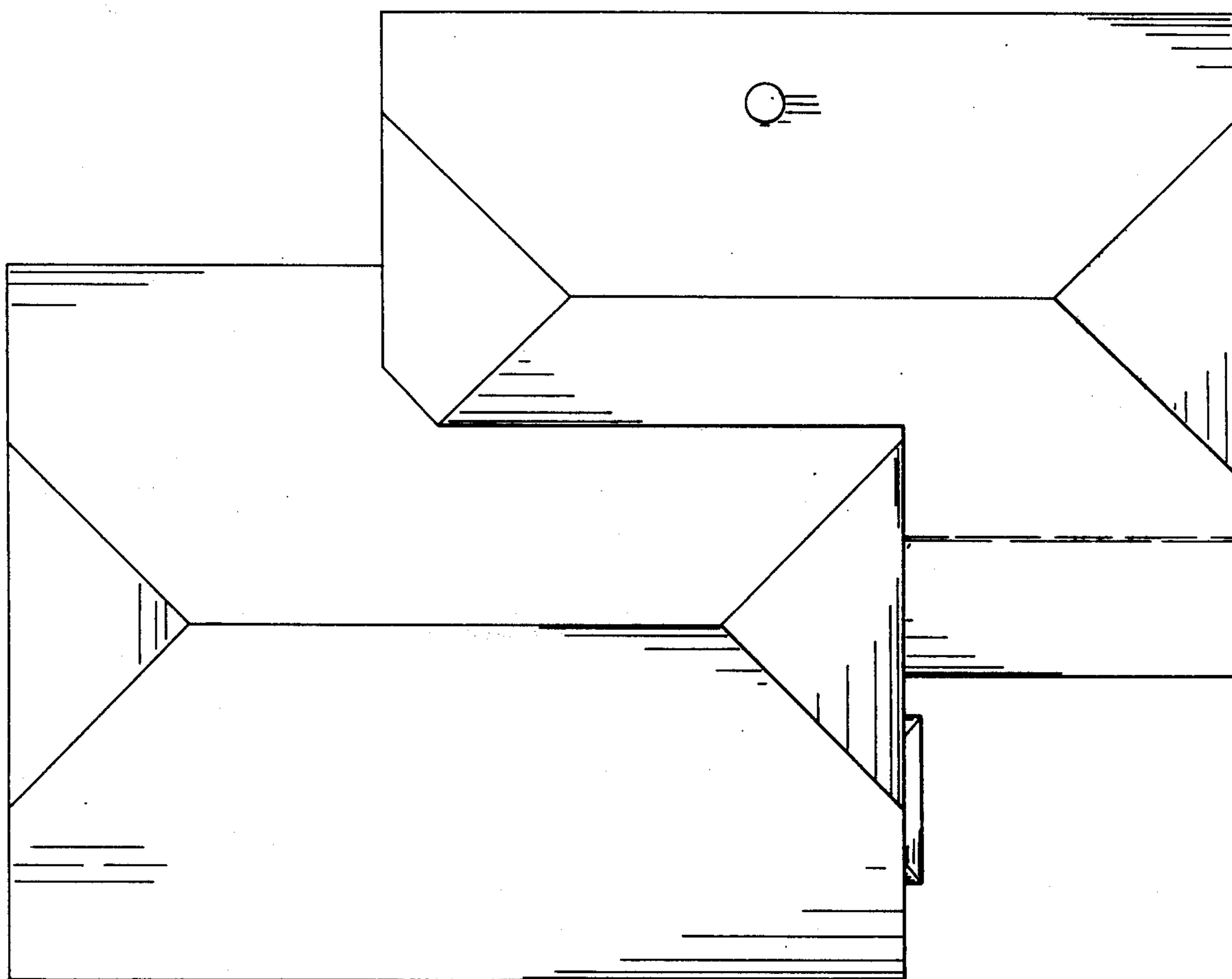

FIG. 5