

[54] KEY HOLDER

[76] Inventor: Youree Tyson, P.O. Box 491, Eunice, La. 70535

[**] Term: 14 Years

[21] Appl. No.: 695,560

[22] Filed: Jun. 11, 1976

[51] Int. Cl. D3-01

[52] U.S. Cl. D3/61

[58] Field of Search D87/8-8.4; D22/30, 31; D8/364, 367, 372, 355, 382, 383, 399; 24/230.5 AD, 230.5 ST, 238, 243 F, 251, 260, DIG. 21, 3 K; 70/456 R-459

[56] References Cited

U.S. PATENT DOCUMENTS

D. 34,541	5/1901	Williams	D8/399
1,475,133	11/1923	Murray	D87/8.1
1,708,911	4/1929	Szymanski	24/238
2,400,424	5/1946	Levesque	70/459
2,482,386	9/1949	Vaisey et al.	70/459
3,513,675	5/1970	Ryder, Jr. et al.	D87/8
3,872,698	3/1975	Feinberg	70/459

FOREIGN PATENT DOCUMENTS

1258893 3/1961 France 70/459

Primary Examiner—Joel Stearman
Assistant Examiner—George P. Word
Attorney, Agent, or Firm—John W. Malley

[57] CLAIM

The ornamental design for a key holder, as shown and described.

DESCRIPTION

FIG. 1 is a side elevational view of a key holder showing my new design, the opposite side being a mirror image thereof;

FIG. 2 is a cross-sectional view taken along line 2—2 of FIG. 1;

FIG. 3 is a side elevational view of an alternate embodiment of the key holder, the opposite side being a mirror image thereof;

FIG. 4 is a cross-sectional view taken along line 4—4 of FIG. 3;

FIG. 5 is another embodiment of the key holder, the opposite side being a mirror image thereof; and

FIG. 6 is a cross-sectional view taken along line 6—6 of FIG. 5.

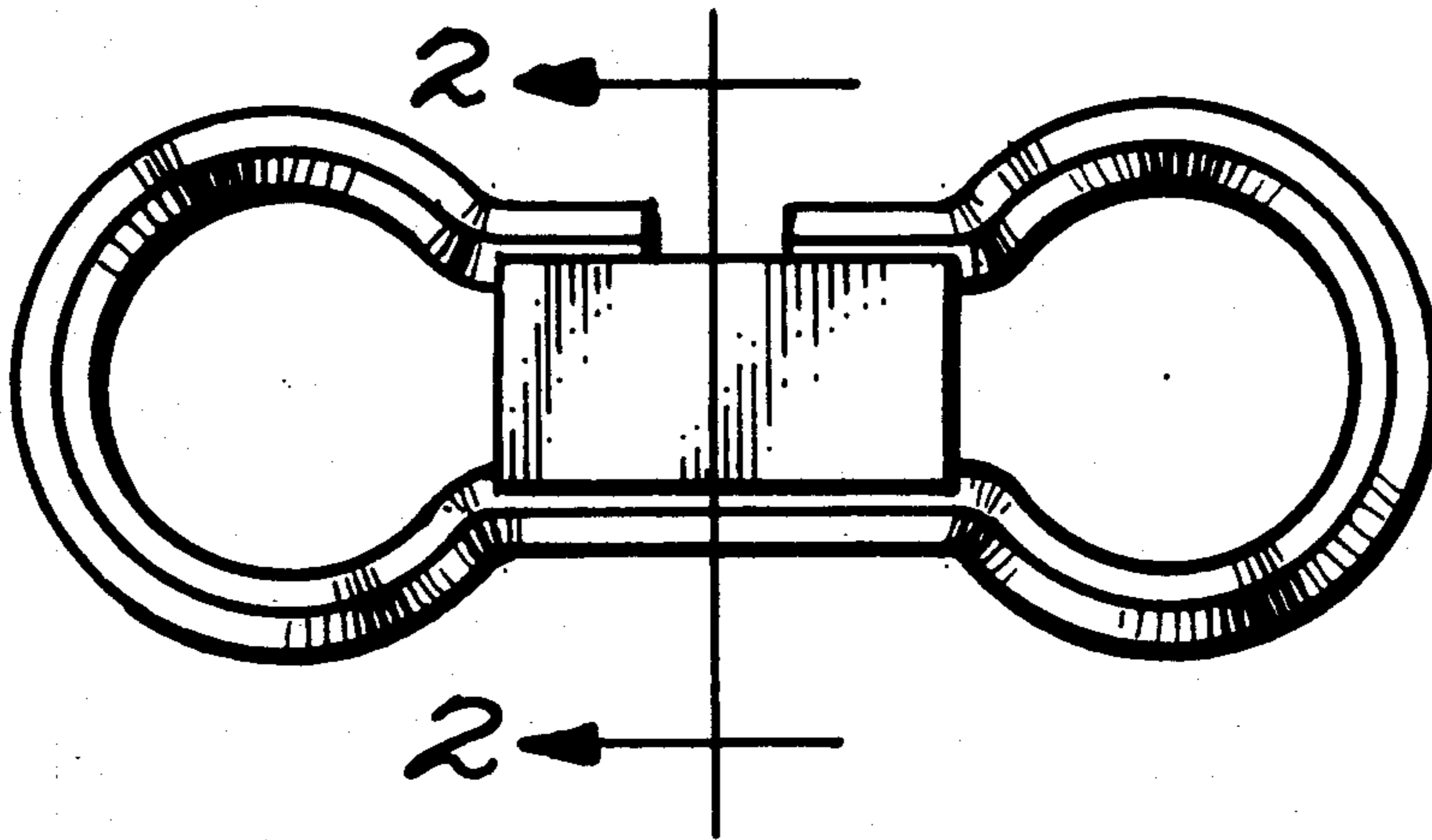

Fig. 1.

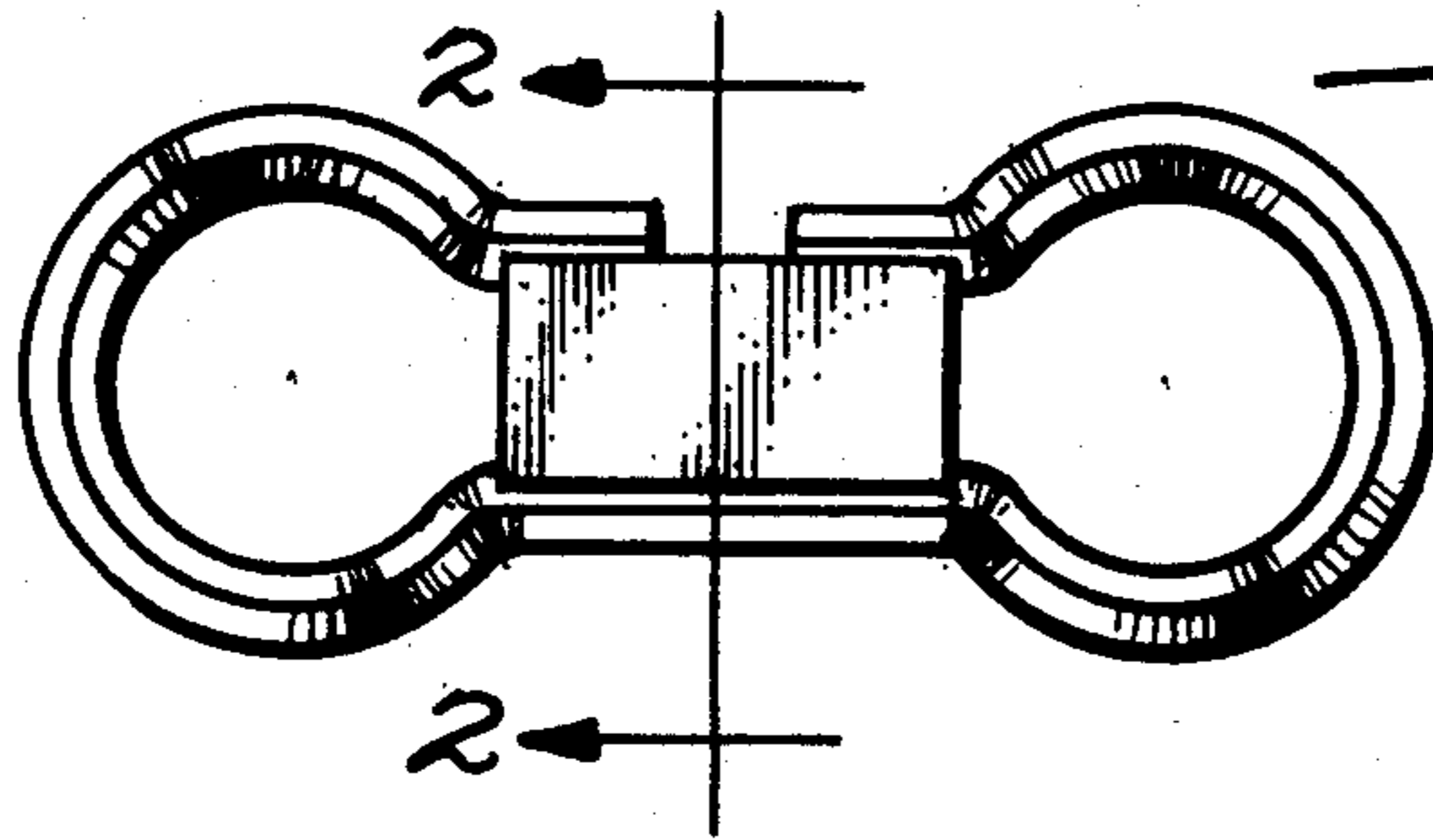

Fig. 2.



Fig. 3.

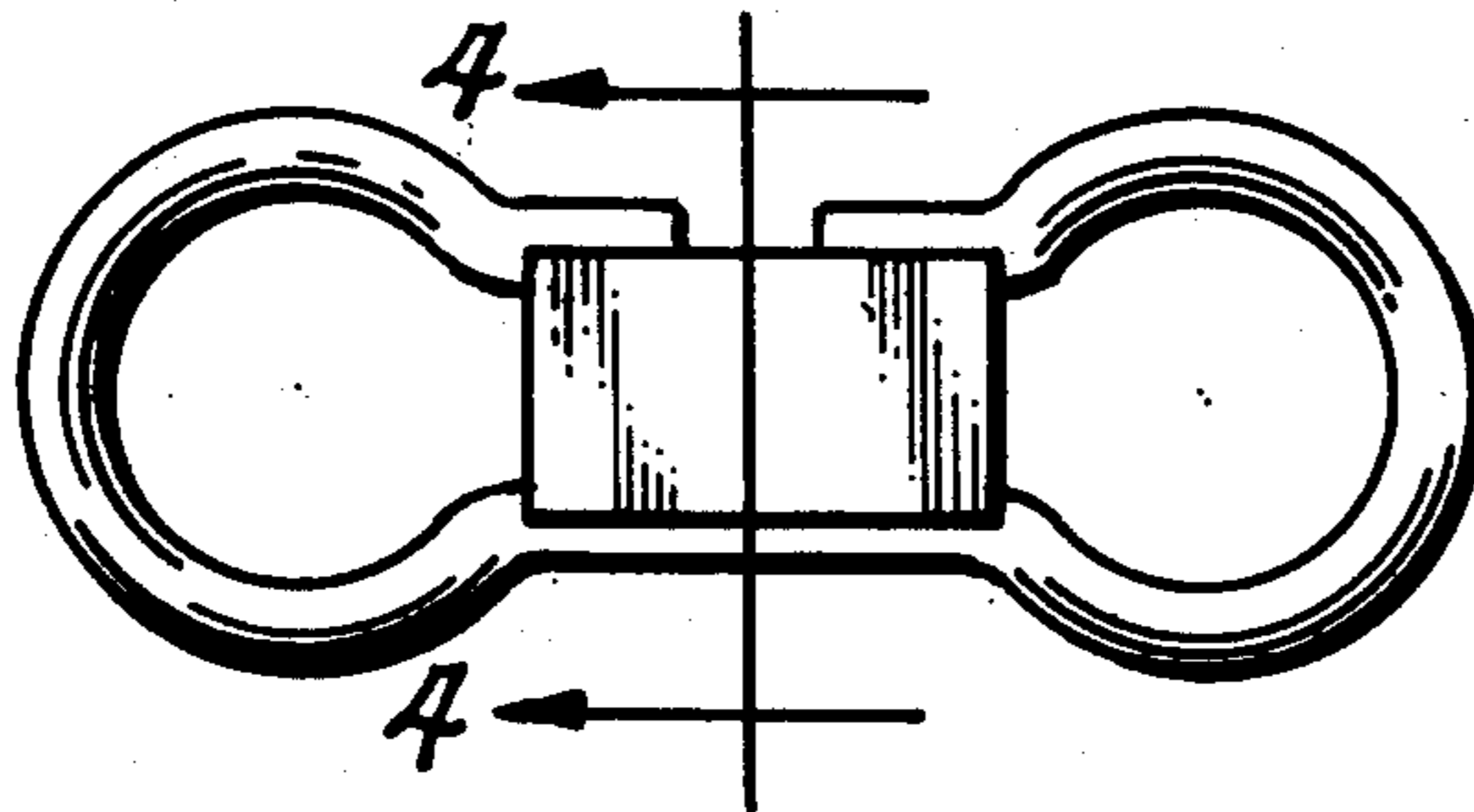

Fig. 4.



Fig. 5.

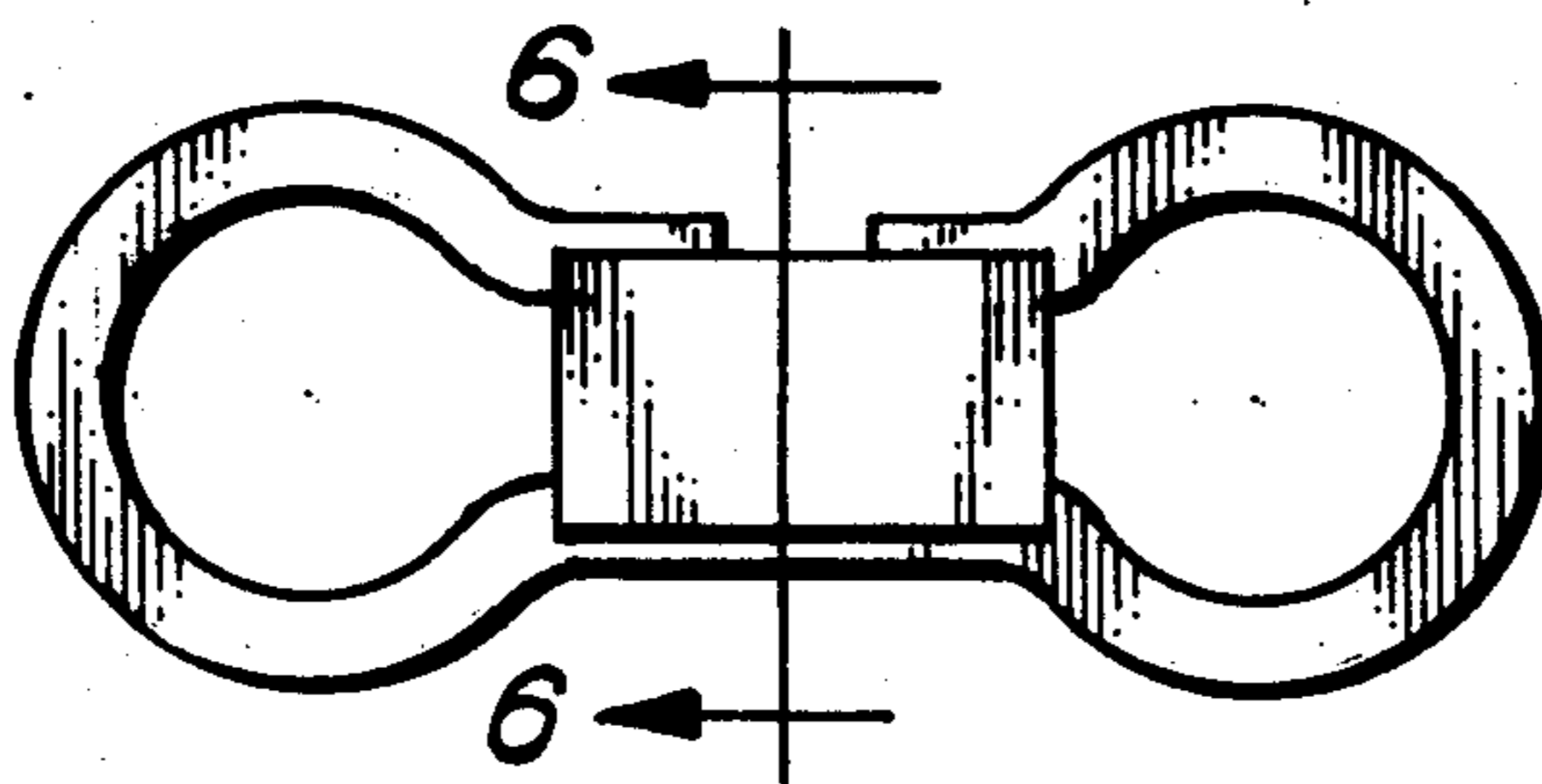

Fig. 6.

