

[54] GLASS SKYLIGHT FOR EMBOSSED DOORS

[75] Inventors: Larry E. Smallwood; Claud Frederick, Jr., both of Cincinnati, Ohio; George Payne, Bedford Hills, N.Y.; Donald L. King, Loveland, Ohio

[73] Assignee: American Standard Inc., New York, N.Y.

[**] Term: 14 Years

[21] Appl. No.: 712,569

[22] Filed: Aug. 9, 1976

[51] Int. Cl. D25-02

[52] U.S. Cl. D25/52; D25/48

[58] Field of Search D25/48, 52

[56]

References Cited

PUBLICATIONS

Sweet's Architectural Catalog File, 1976, section 8.2/Ss, p. 5, item D17 and p. 7, door at bottom of page.

Primary Examiner—A. Hugo Word
Attorney, Agent, or Firm—James J. Salerno, Jr.

[57]

CLAIM

The ornamental design for a glass skylight for embossed doors, substantially as shown and described.

DESCRIPTION

FIG. 1 is an isometric view of the glass skylight for embossed doors embodying the decorative design of our invention;

FIG. 2 is an enlarged perspective view thereof; and,

FIG. 3 is a fragmentary sectional view taken along the line 3-3 of FIG. 1;

The dotted line showing of the door in FIG. 1 is for illustrative purposes only.

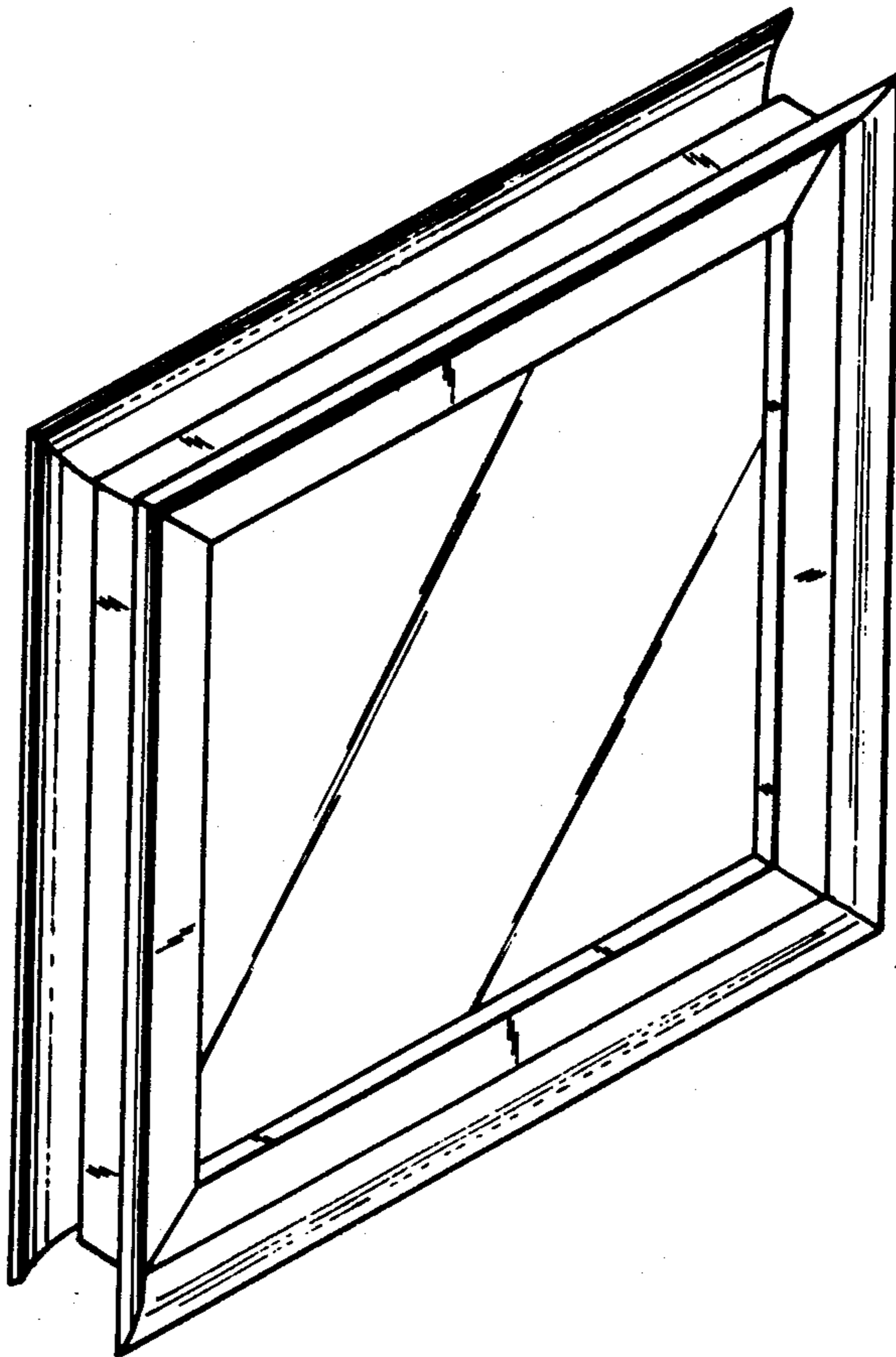

FIG. 1

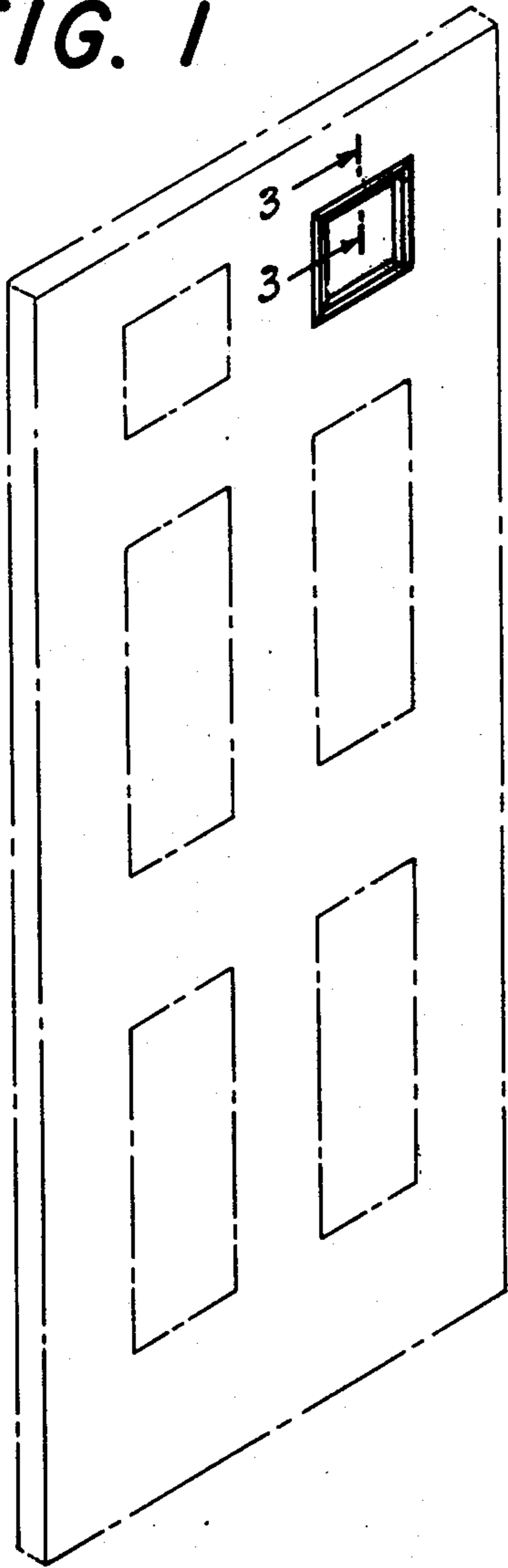

FIG. 3

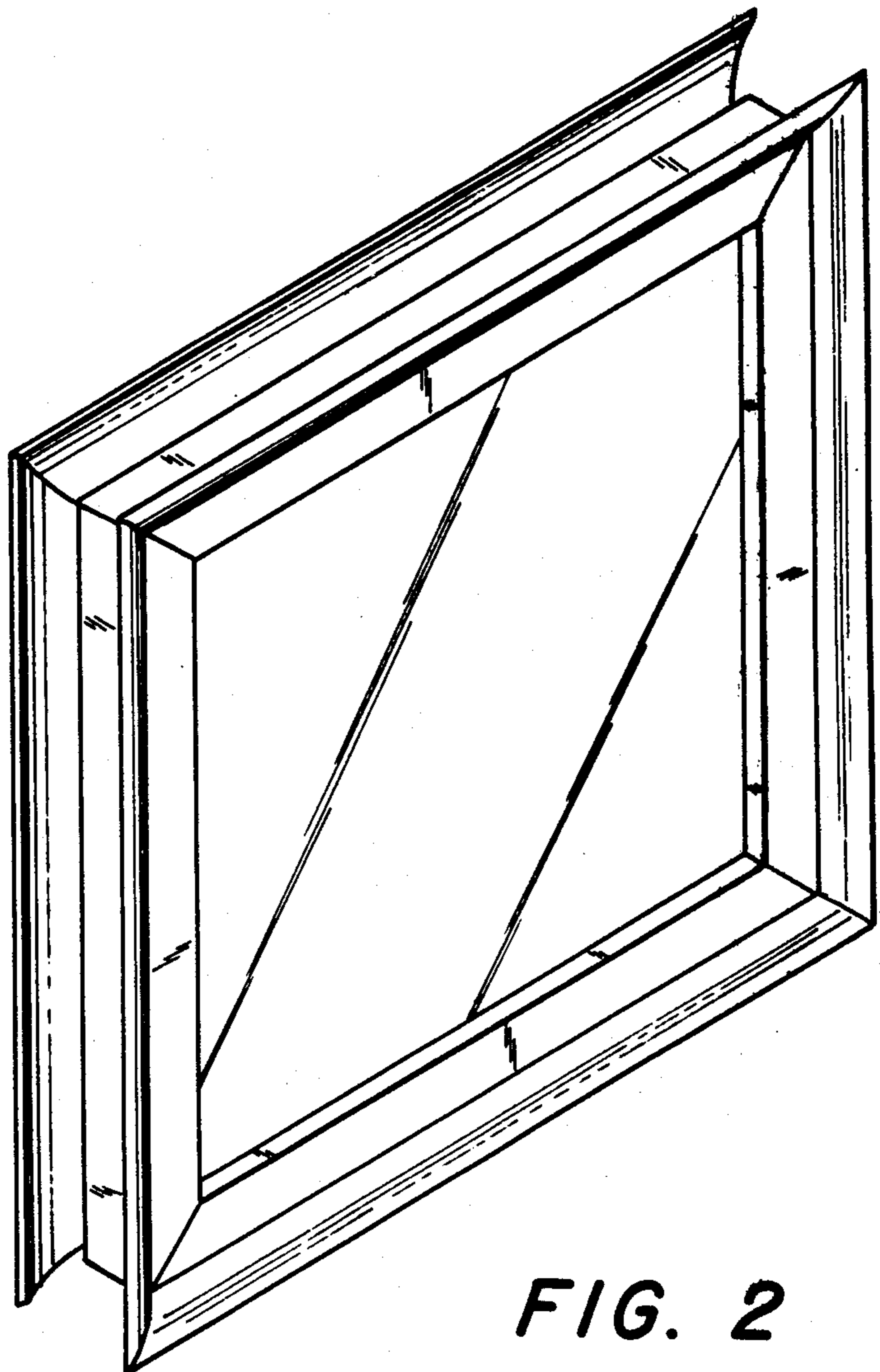
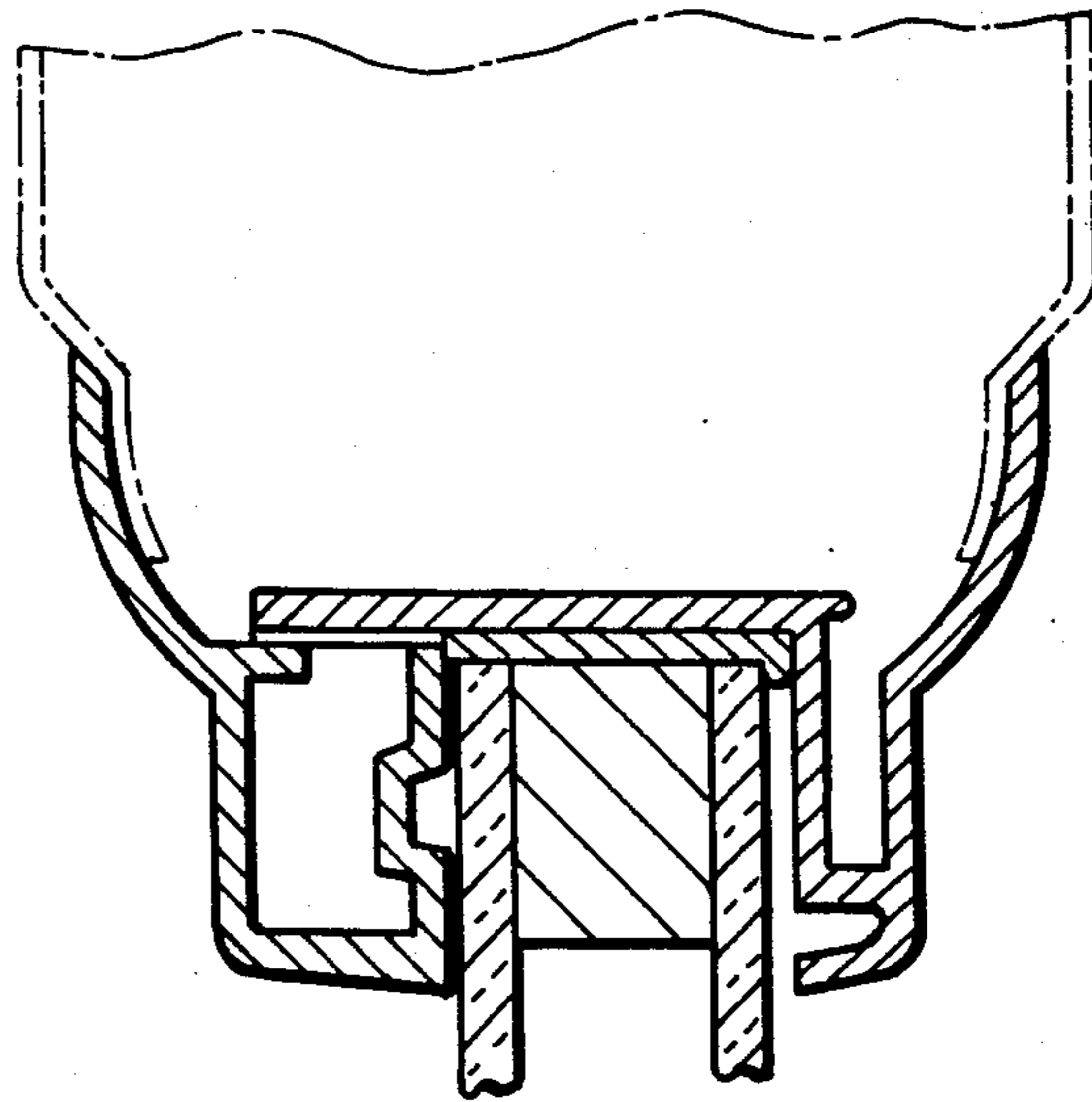

FIG. 2