

[54] ASPHALT PLANT CONTROL HOUSE

[76] Inventor: Richard F. Chambers, 8431 Dayton Pike, Chattanooga, Tenn. 37419

[\*\*] Term: 14 Years

[21] Appl. No.: 925,614

[22] Filed: Jul. 17, 1978

[51] Int. Cl. .... D25-03

[52] U.S. Cl. .... D25/32; D25/22

[58] Field of Search ..... D25/1, 3, 4, 11, 14, D25/17, 18, 22, 23, 24, 25, 32, 33; D72/101, 103; 425/88; 52/23, 67

References Cited

U.S. PATENT DOCUMENTS

D. 131,952 4/1942 Bolenbach ..... D25/22 X

D. 221,068 7/1971 Yashara et al. .... D25/22  
D. 235,337 6/1975 Mize et al. .... D25/32  
D. 245,865 9/1977 Bostrom ..... D25/33 X  
3,707,811 1/1973 Hampson ..... D25/59 X

Primary Examiner—A. Hugo Word  
Attorney, Agent, or Firm—Lamont Johnston

[57] CLAIM

The ornamental design for an asphalt plant control house, substantially as shown and described.

DESCRIPTION

FIG. 1 is a perspective view from the front, left side and above, showing my new design; and FIG. 2 is a perspective view from the rear, right side and above.

The bottom not shown is conventionally plain and unornamented.

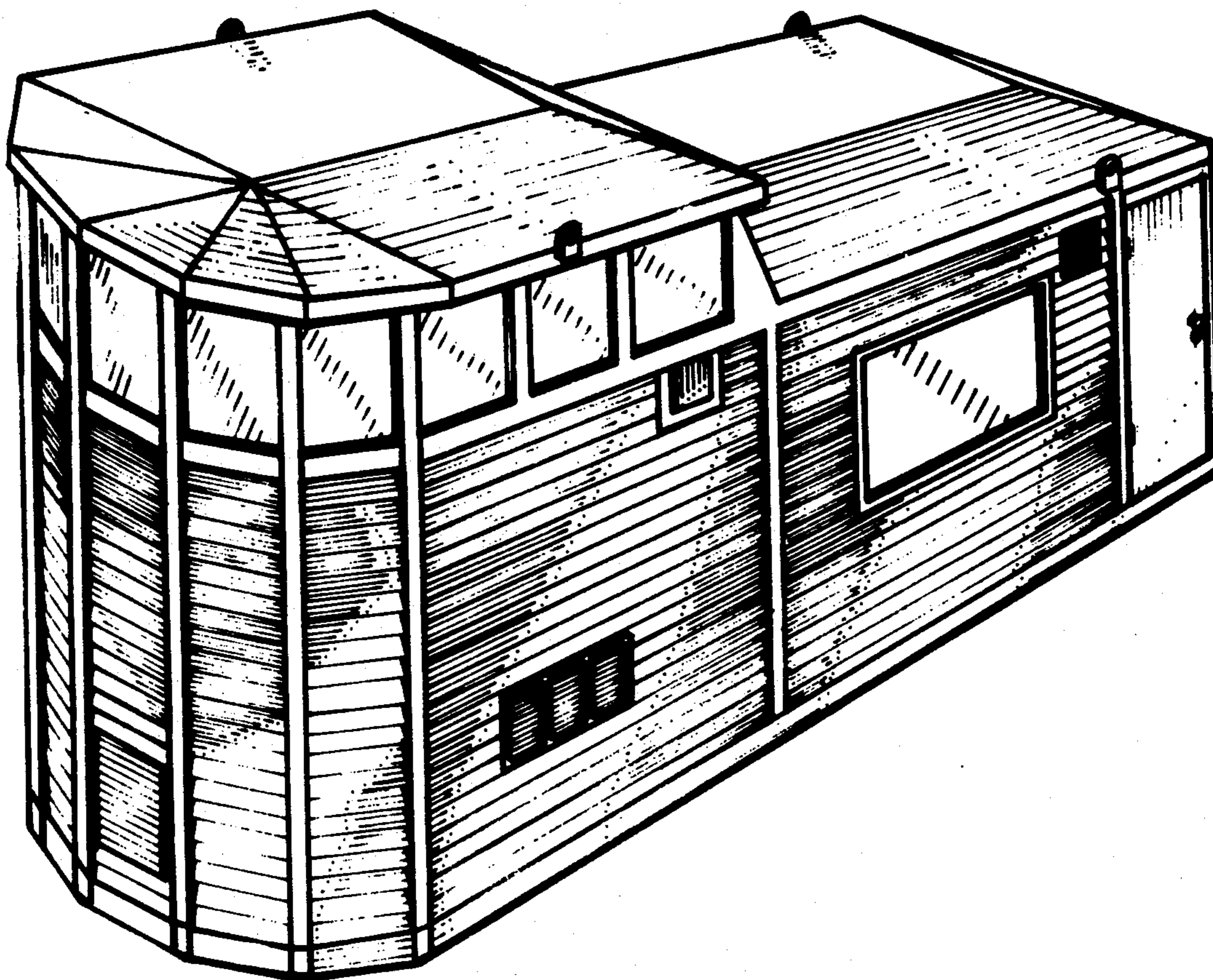



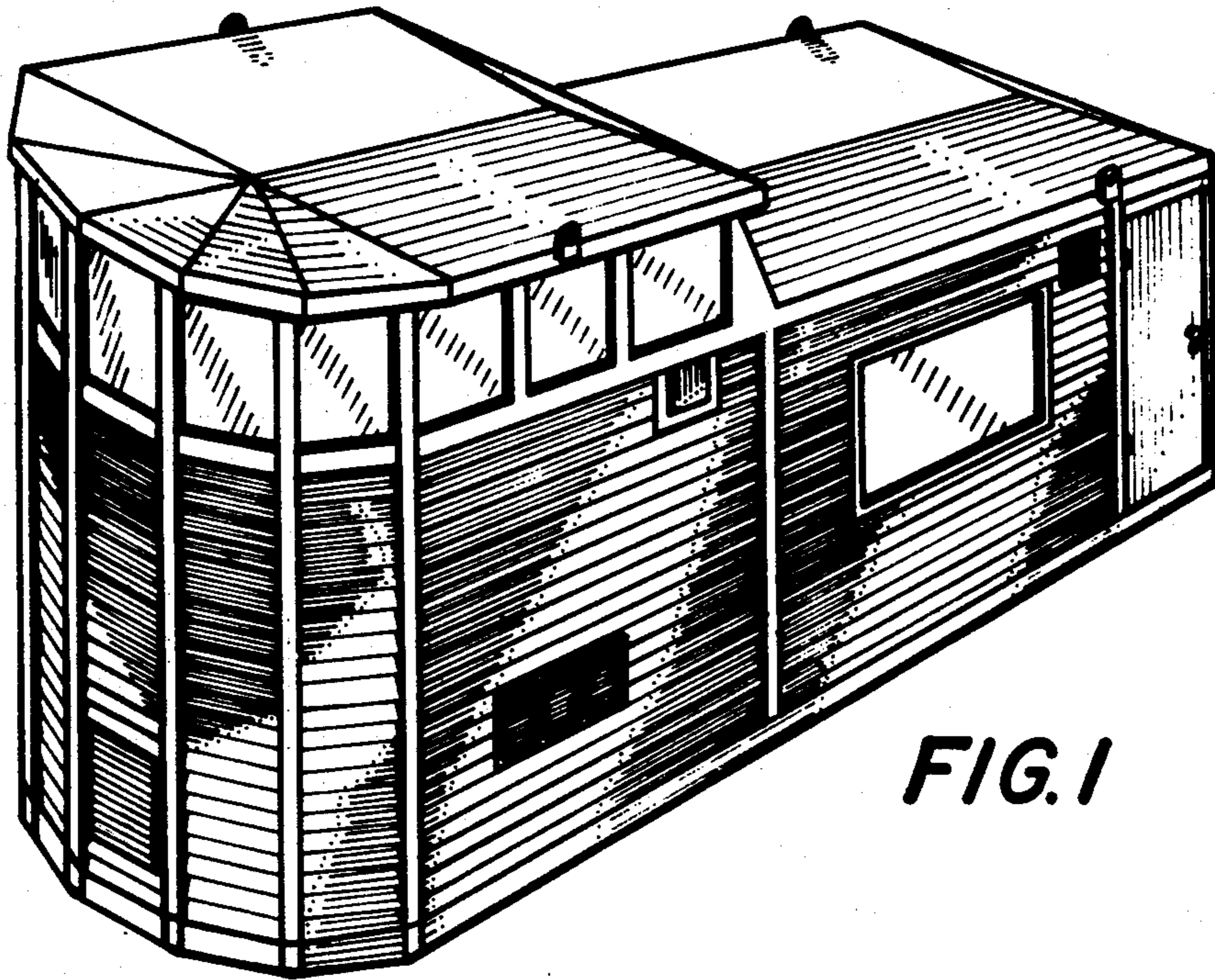

*FIG. 1*

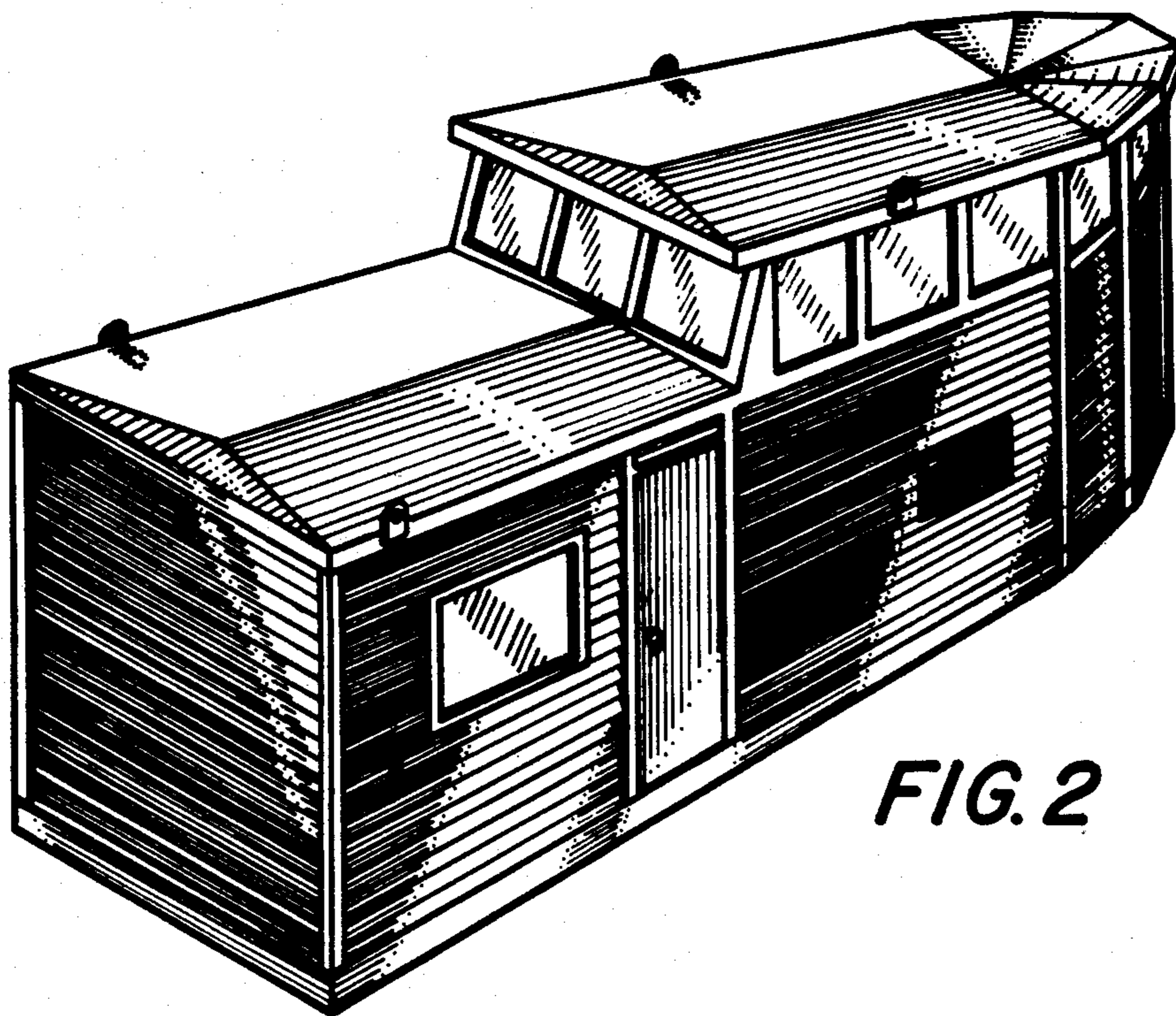

*FIG. 2*