

[54] VEHICLE TIRE

[75] Inventors: Akira Tamura; Toshiro Tezuka, both of Higashi-Murayama, Japan

[73] Assignee: Bridgestone Tire Company Limited, Tokyo, Japan

[**] Term: 14 Years

[21] Appl. No.: 623,478

[22] Filed: Oct. 17, 1975

[30] Foreign Application Priority Data

Apr. 17, 1975 [JP] Japan 50-15038

[51] Int. Cl. D12-15

[52] U.S. Cl. D12/146

[58] Field of Search D12/136, 134, 146-149, D12/151; 152/209

[56] References Cited

U.S. PATENT DOCUMENTS

- D. 59,653 11/1921 Hoover D12/146
- D. 68,150 9/1925 Love D12/146
- 2,971,552 2/1961 Williams et al. 152/209 R

OTHER PUBLICATIONS

1971 Tread Design Guide, p. 213, Michelin, XK Earth-mover Tire, bottom left side of page.

1971 Tread Design Guide, p. 190, Yokohama Y20 Hamma-King Tire, center right side of page.

1971 Tread Design Guide, p. 147, Duralon Super Cross Bartire, Second Tirein from top right side of page.

U.S. Royal Truck Tires Data Book, Off Road Tires Section, p.8, Tire, bottom right side of page.

Primary Examiner—James M. Gandy

Attorney, Agent, or Firm—I. Irving Silverman

[57]

CLAIM

The ornamental design for a vehicle tire, substantially as shown and described.

DESCRIPTION

FIG. 1 is a perspective view of a vehicle tire showing our new design, it being understood that the tread design is repeated throughout the circumference of the tire, the opposite side being substantially the same as that shown;

FIG. 2 is a front elevational view thereof;

FIG. 3 is a side elevational view thereof; and

FIG. 4 is an enlarged sectional view thereof taken along line 4-4 in FIG. 2.

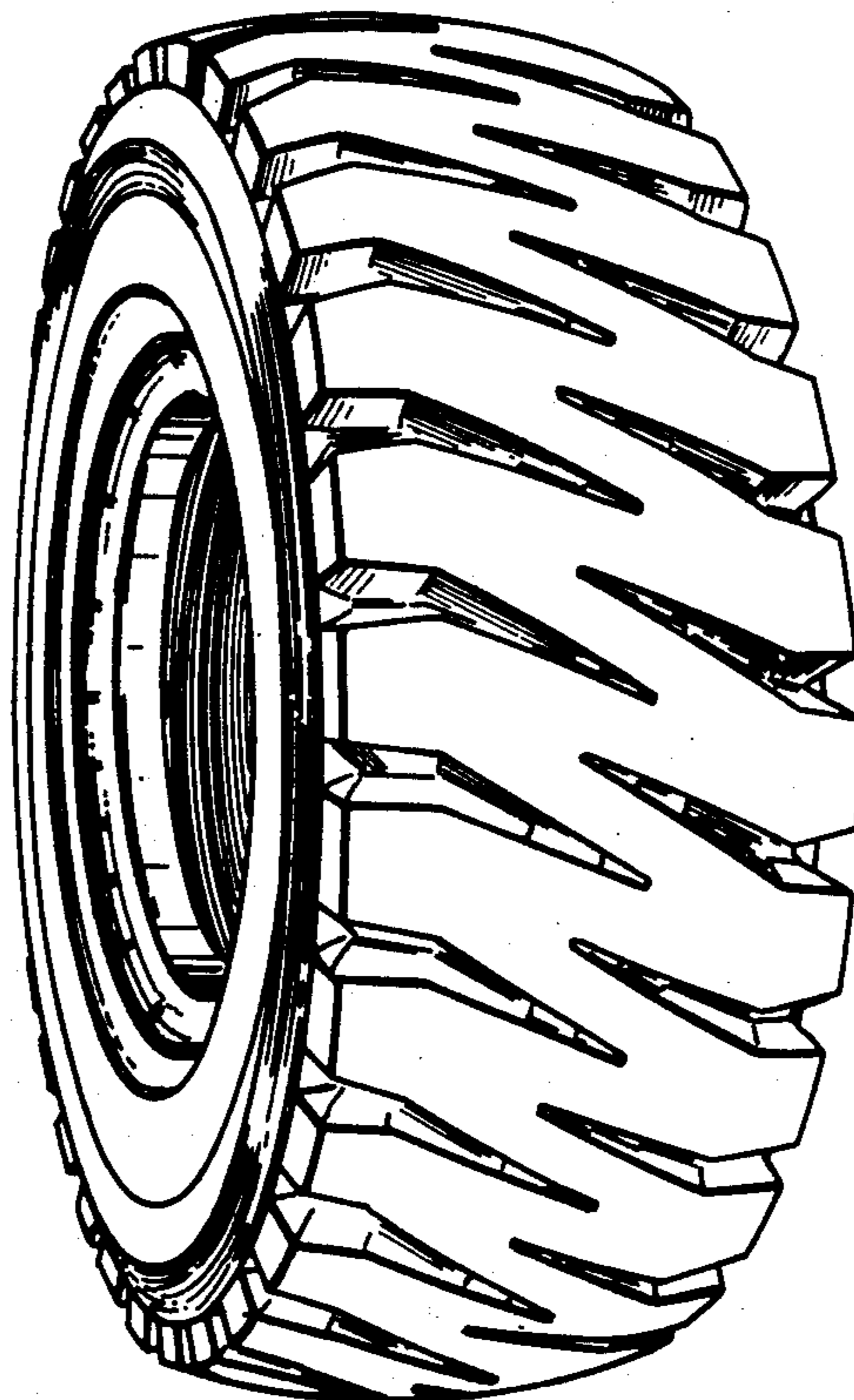

FIG. 3

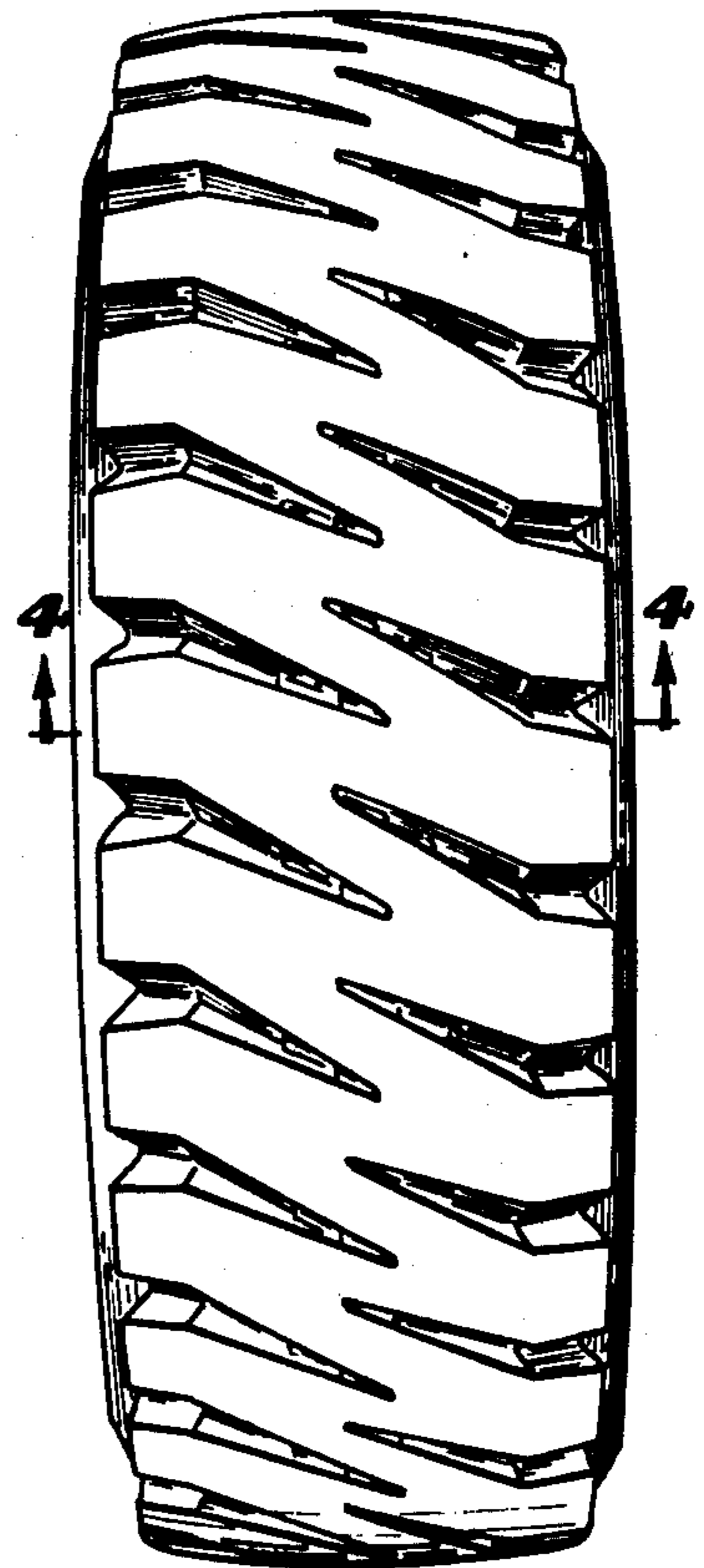
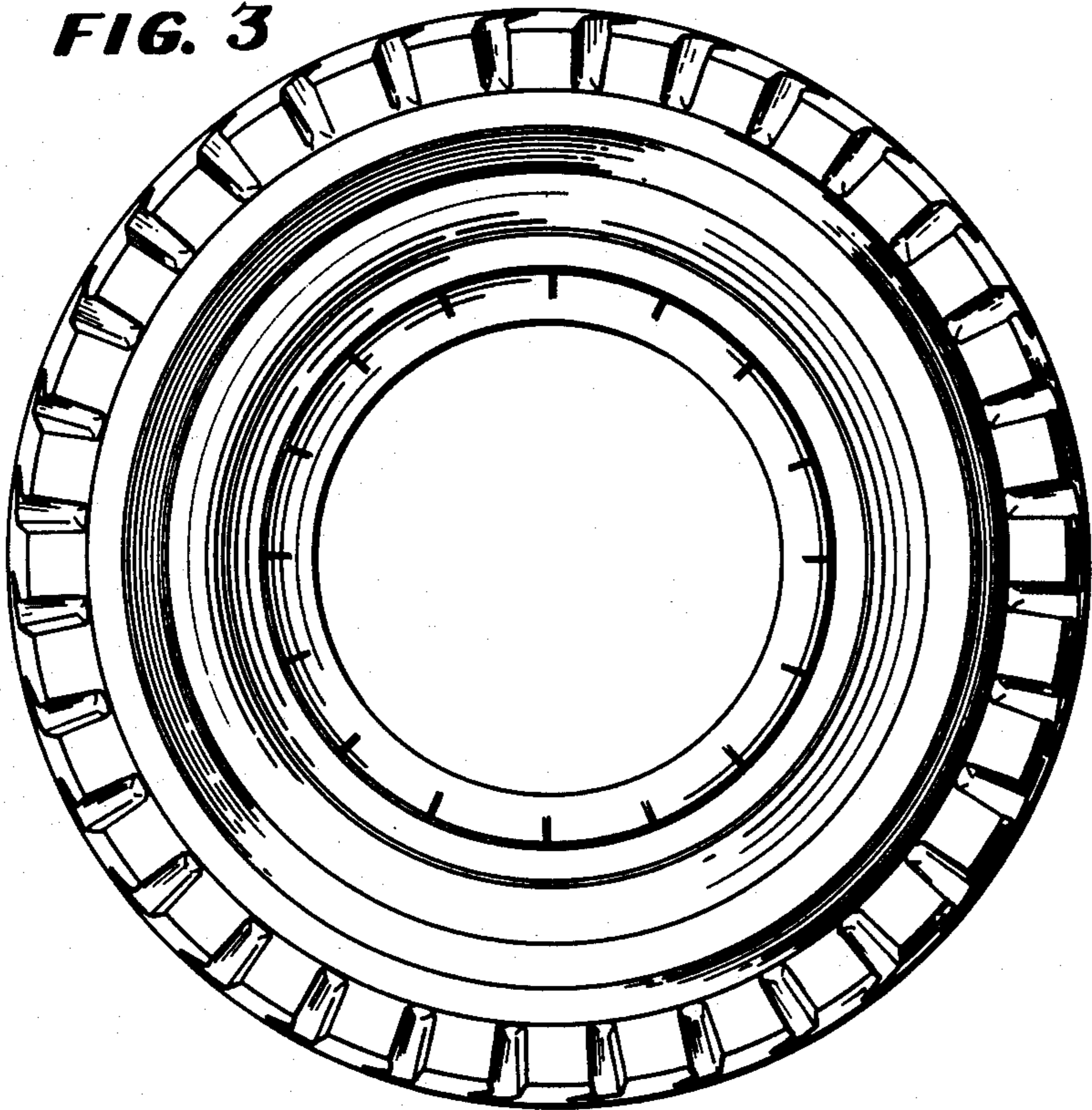

FIG. 2

FIG. 1

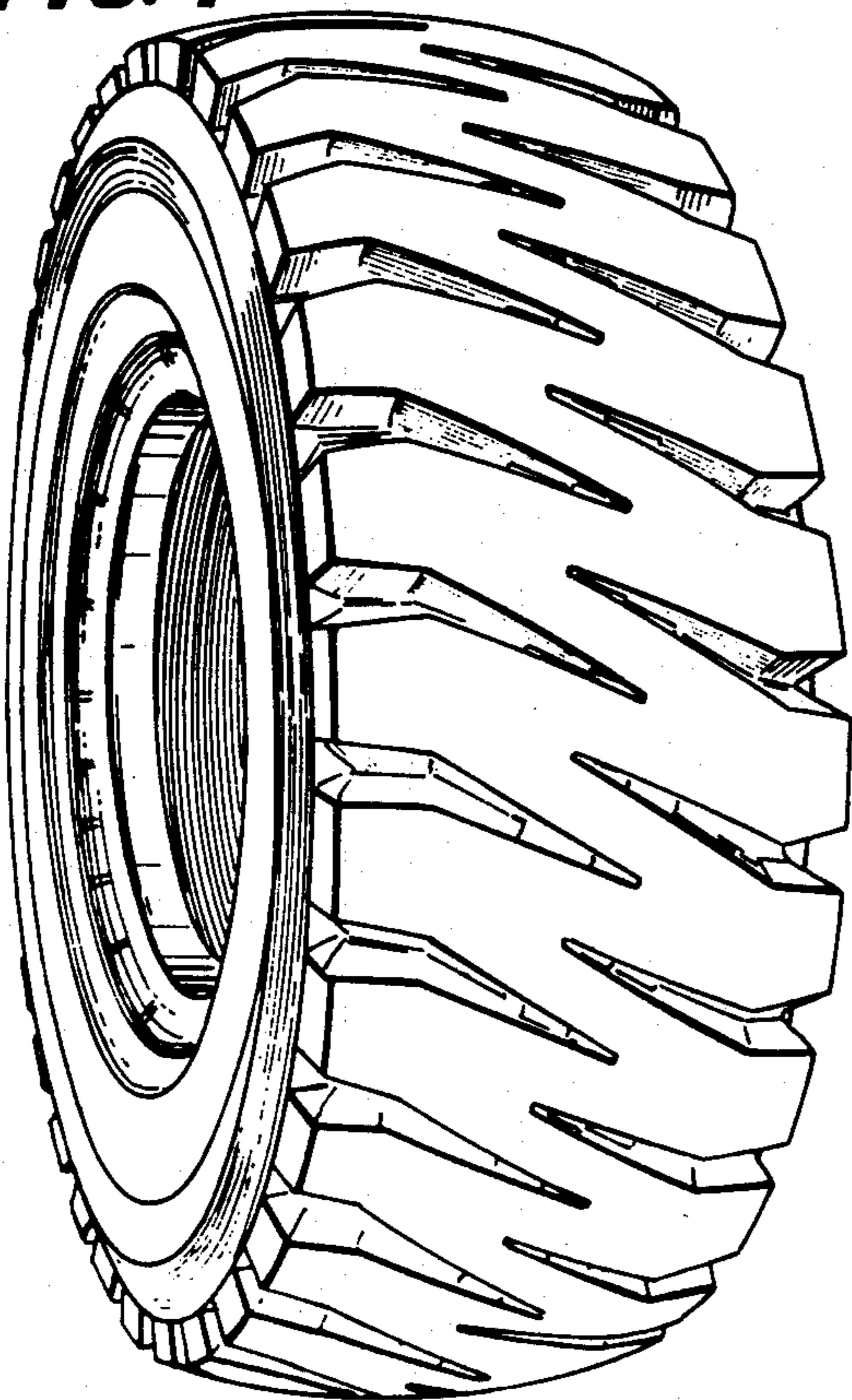

FIG. 4

