

[54] BUILDING

[75] Inventor: Raymond M. Poelvoorde, New York, N.Y.

[73] Assignee: Cassano's Inc., Dayton, Ohio

[**] Term: 14 Years

[21] Appl. No.: 843,900

[22] Filed: Oct. 20, 1977

Related U.S. Application Data

[63] Continuation of Ser. No. 700,202, Jun. 28, 1976, abandoned.

[51] Int. Cl. D25—03

[52] U.S. Cl. D25/22; D25/23; D25/30

[58] Field of Search D25/1, 3, 4, 7, 17, D25/18, 22, 23, 24, 25, 26, 27, 28, 30, 31, 32, 33, 56, 59; 52/64, 67, 71, 79, 90

[56]

References Cited

U.S. PATENT DOCUMENTS

D. 93,696	10/1934	Urbanek	D25/25
D. 211,455	6/1968	Bernatz	D25/22
D. 216,102	11/1969	Thixton	D25/25
3,983,665	10/1976	Burton	D25/22 X

Primary Examiner—A. Hugo Word

Attorney, Agent, or Firm—Alan F. Meckstroth

[57]

CLAIM

The ornamental design of a building, substantially as shown and described.

DESCRIPTION

FIG. 1 is a perspective view of a building showing my new design;
FIG. 2 is a front view thereof;
FIG. 3 is a rear view thereof;
FIG. 4 is a view of one side thereof; and
FIG. 5 is a view of the other side thereof.

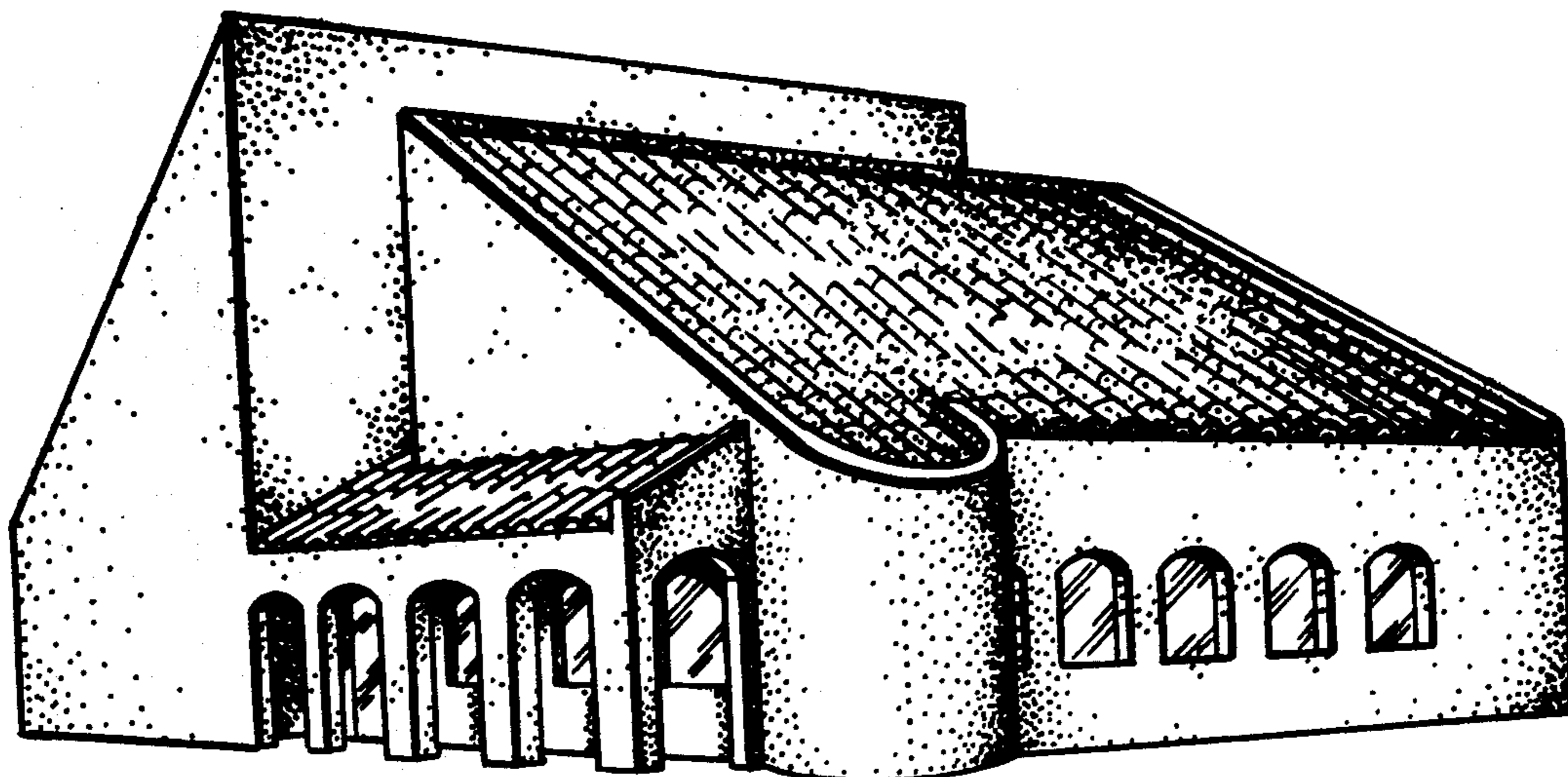

FIG-1

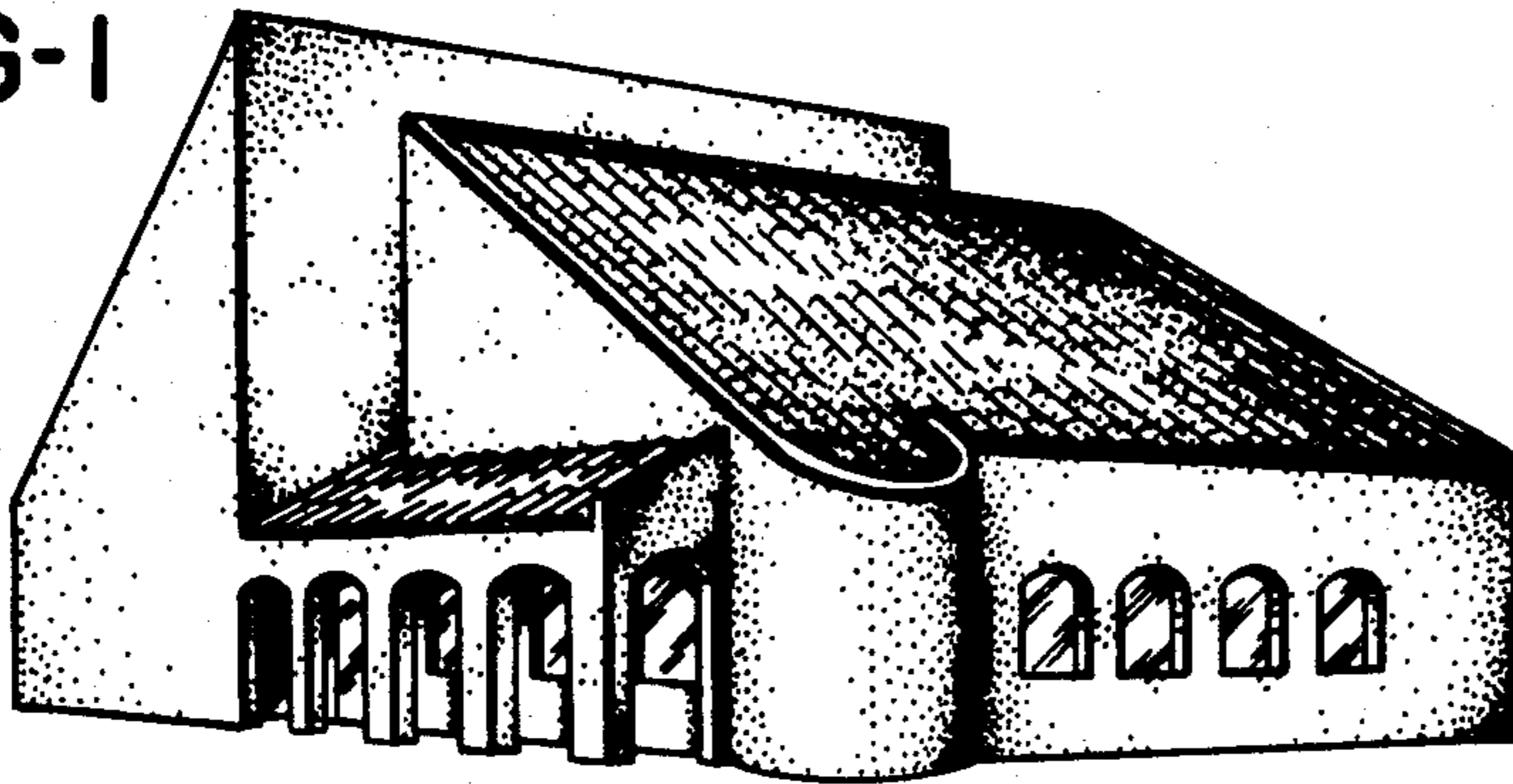

FIG-2

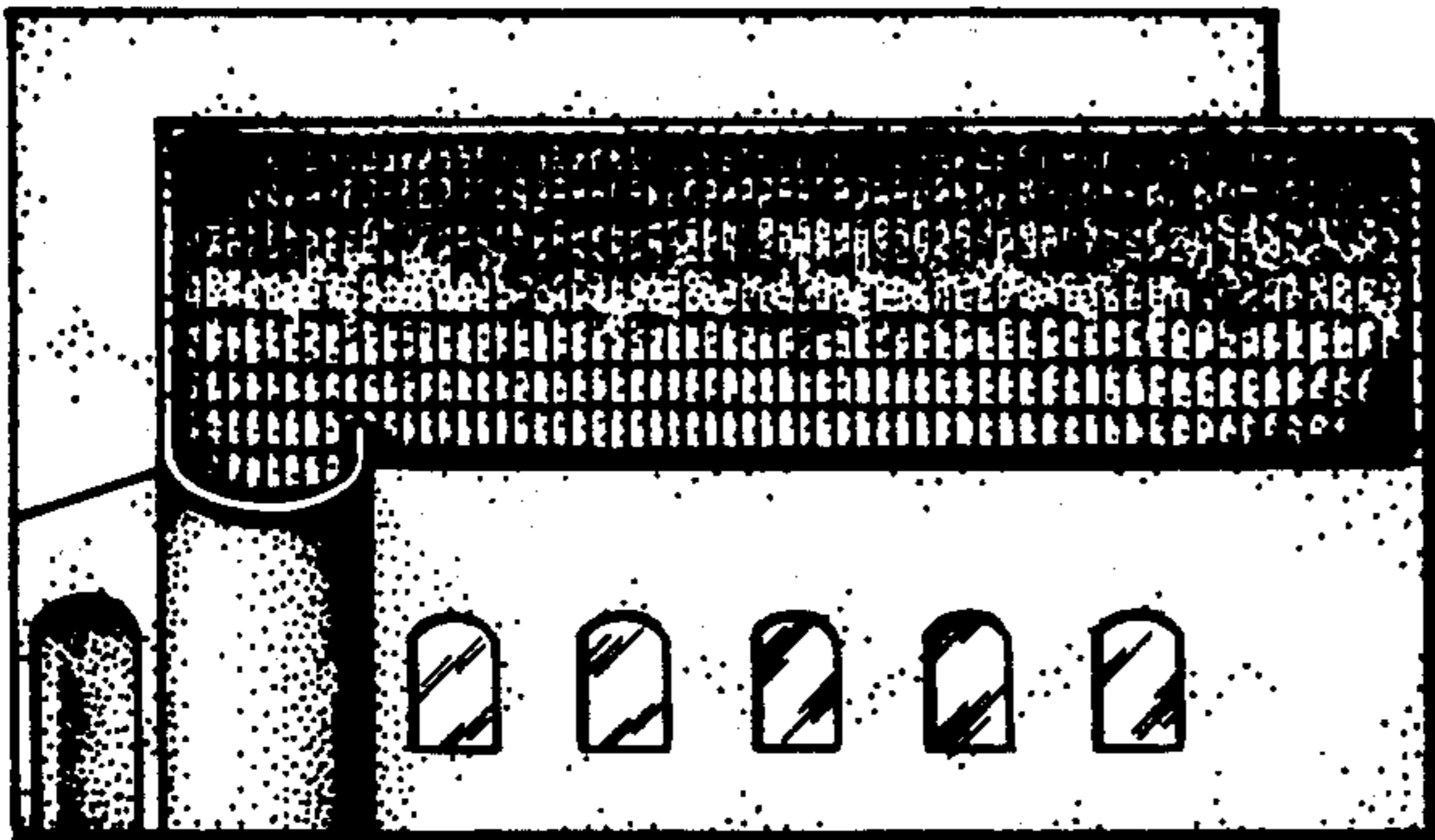

FIG-3

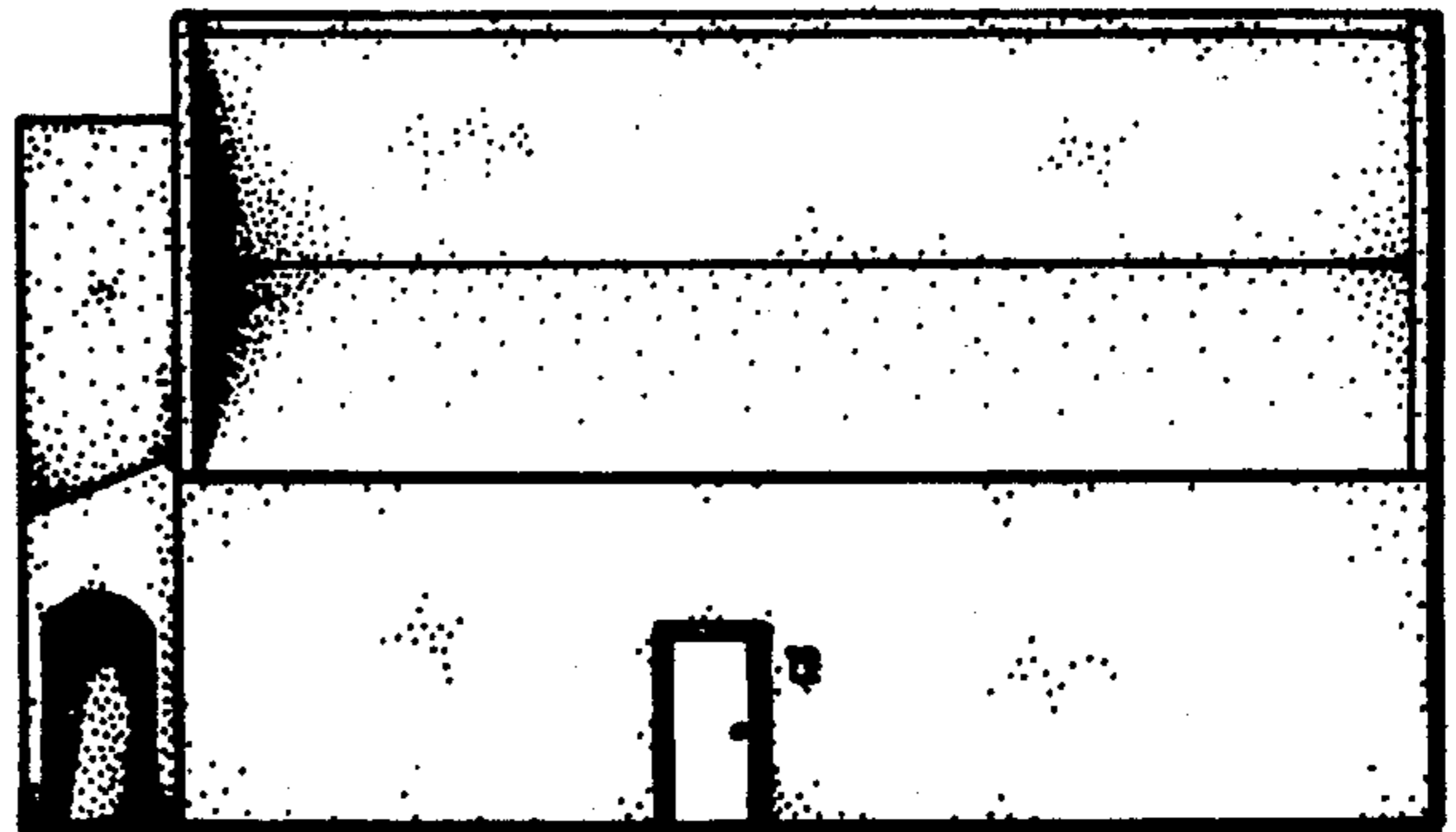

FIG-4

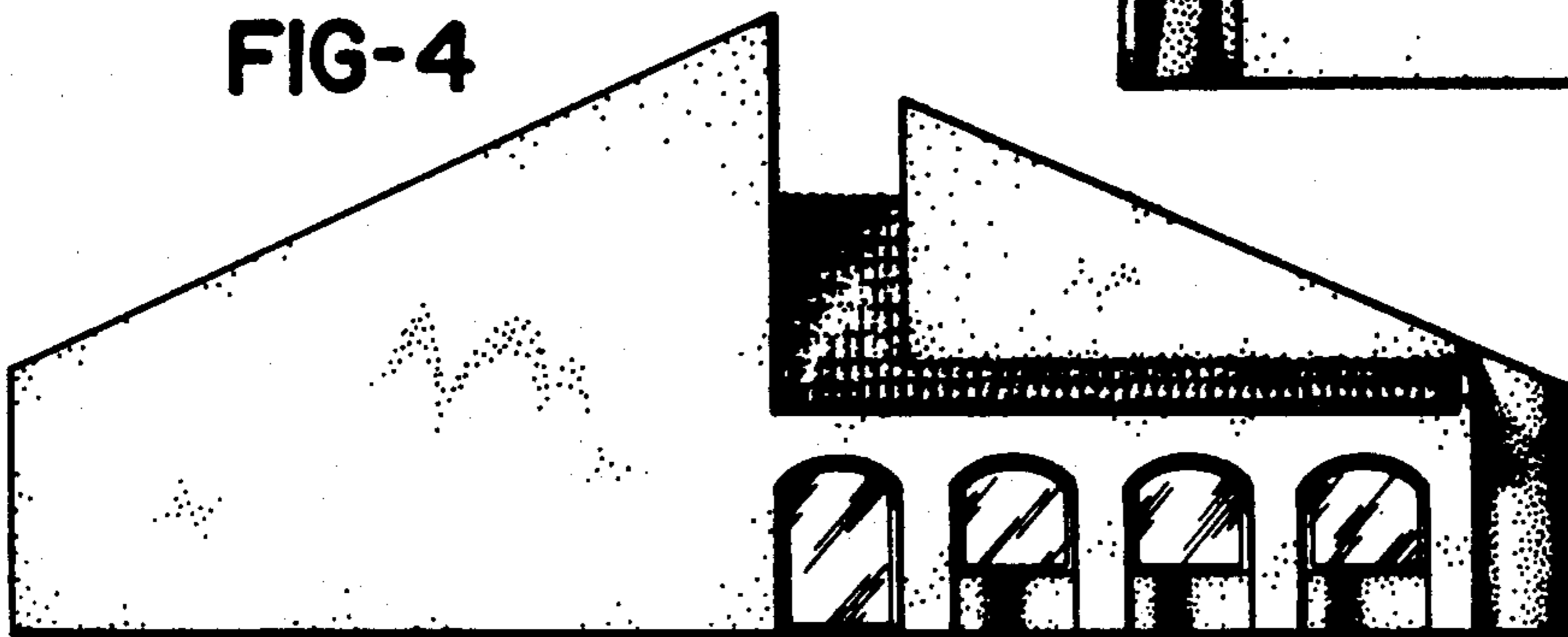

FIG-5

