

[54] **SLIDABLE VALVE**

[75] **Inventor:** Sergio de Feudis, Nacka, Sweden

[73] **Assignee:** AB Svenska Flaktfabriken, Nacka, Sweden

[**] **Term:** 14 Years

[21] **Appl. No.:** 715,420

[22] **Filed:** Aug. 18, 1976

[30] **Foreign Application Priority Data**

Feb. 27, 1976 [SE] Sweden 760471

[51] **Int. Cl.** D23-01

[52] **U.S. Cl.** D23/19

[58] **Field of Search** D23/19-22,
D23/38, 39; 251/329; 220/211; 198/530-532;
222/504, 559, 561

[56] **References Cited**

U.S. PATENT DOCUMENTS

D. 191,933	12/1961	Grove	D23/19
D. 194,297	12/1962	Grove	D23/19
D. 203,433	1/1966	Lowrey et al.	D23/19

D. 204,654	5/1966	Lowrey et al.	D23/38
D. 204,655	5/1966	Lowrey et al.	D23/38
D. 205,024	6/1966	Lowrey et al.	D23/38
D. 222,458	10/1971	Combes	D23/19
D. 233,888	12/1974	Hnatko	D23/38
2,550,984	5/1951	Ferguson	D23/19 X
3,096,072	7/1963	Guliek	D23/19 X
3,933,393	1/1976	de Feudis	302/27
3,951,461	4/1976	de Feudis	302/27

Primary Examiner—James R. Largen
Attorney, Agent, or Firm—Charles H. Howson, Jr.

[57] **CLAIM**

The ornamental design for a slide valve, substantially as shown and described.

DESCRIPTION

FIG. 1 is a bottom perspective view of a slidable valve showing my new design;
FIG. 2 is a bottom plan view thereof;
FIG. 3 is a side elevational view thereof;
FIG. 4 is a top plan view thereof;
FIG. 5 is a left end elevational view thereof; and
FIG. 6 is a right end elevational view thereof.

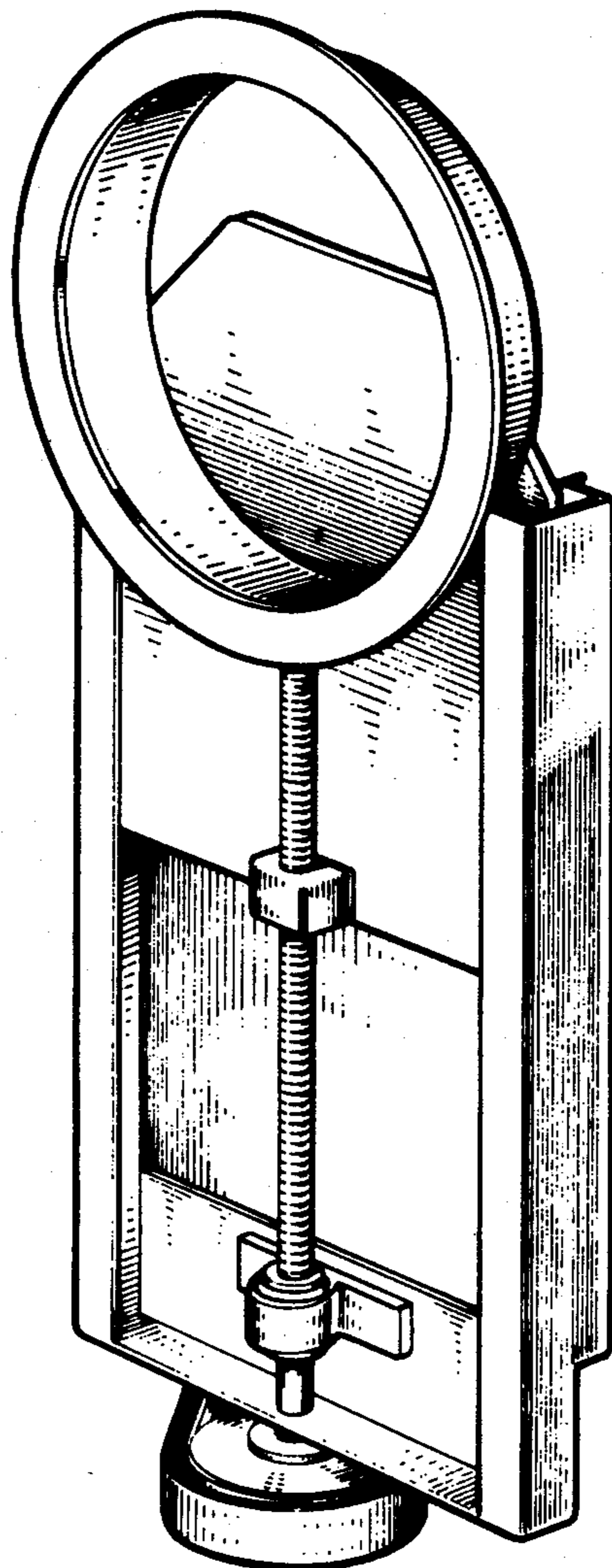

FIG. 1

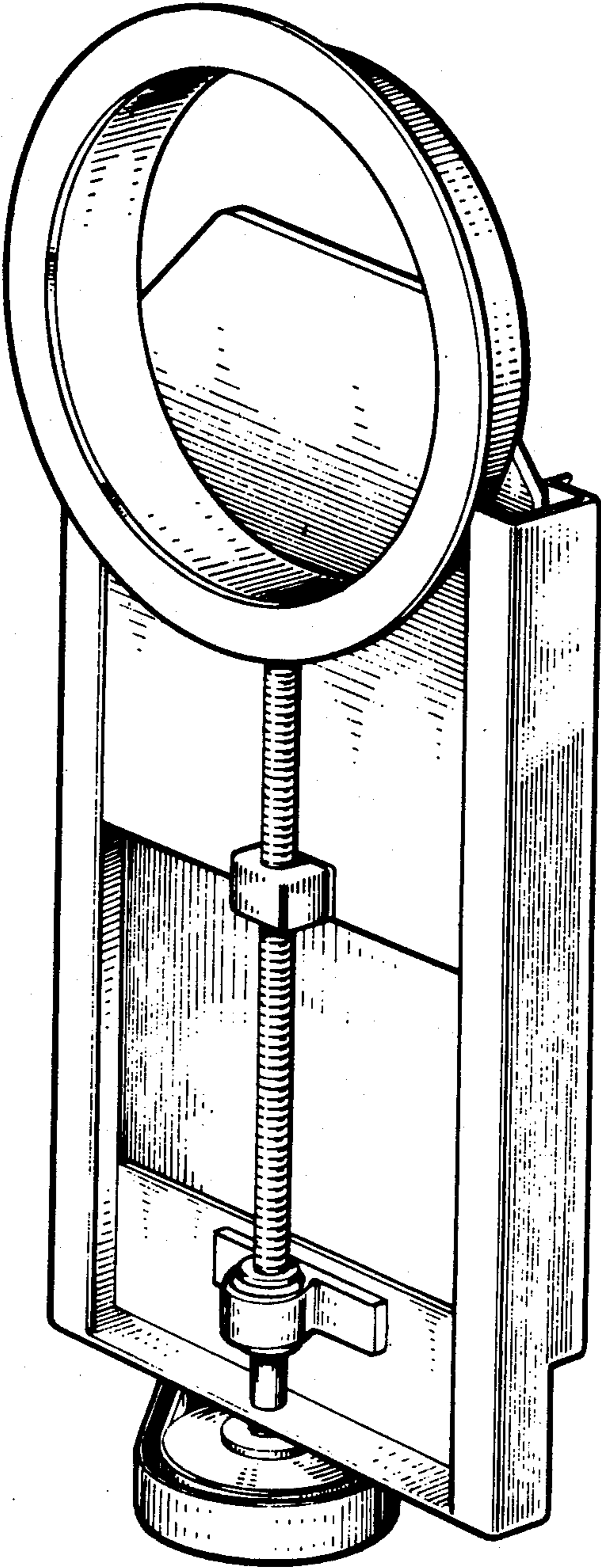

FIG. 2

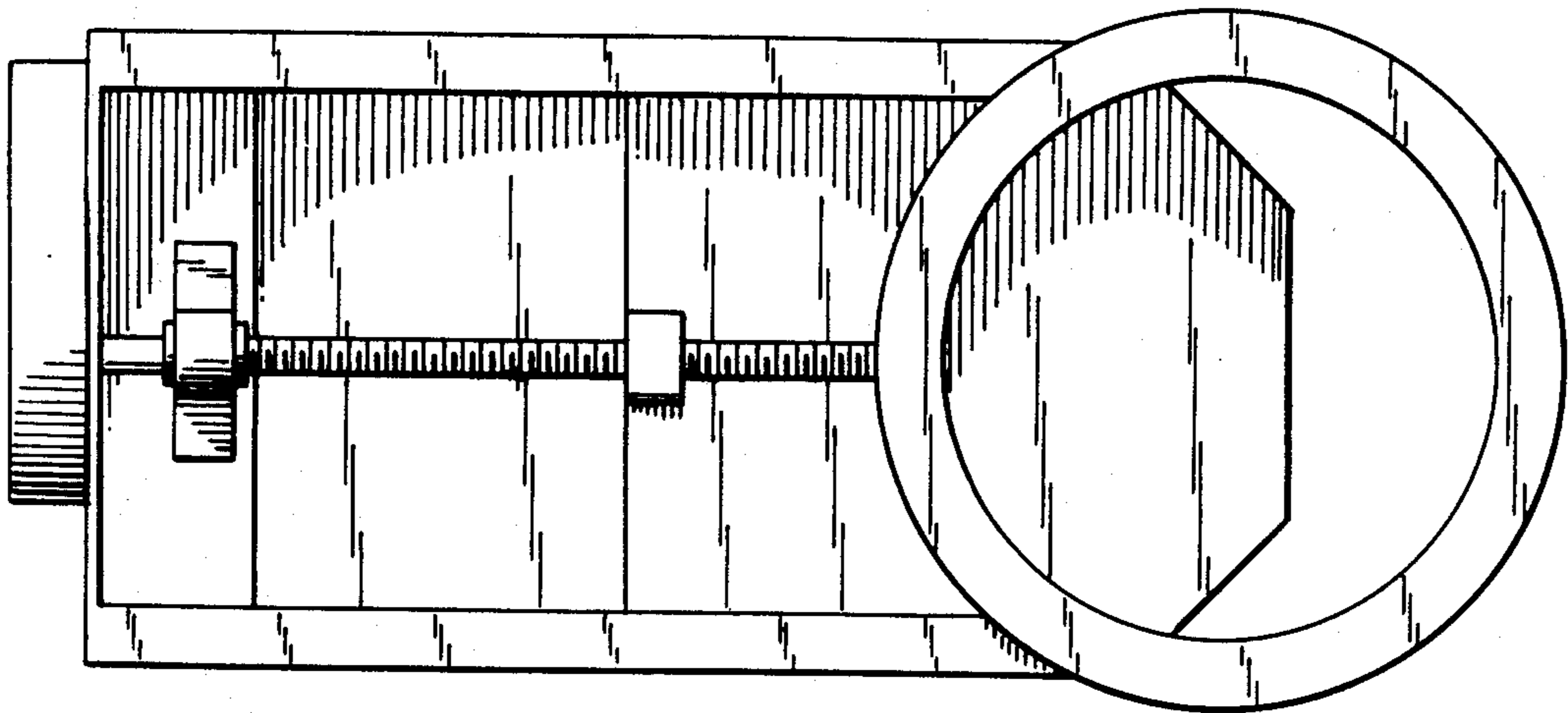

FIG. 3.

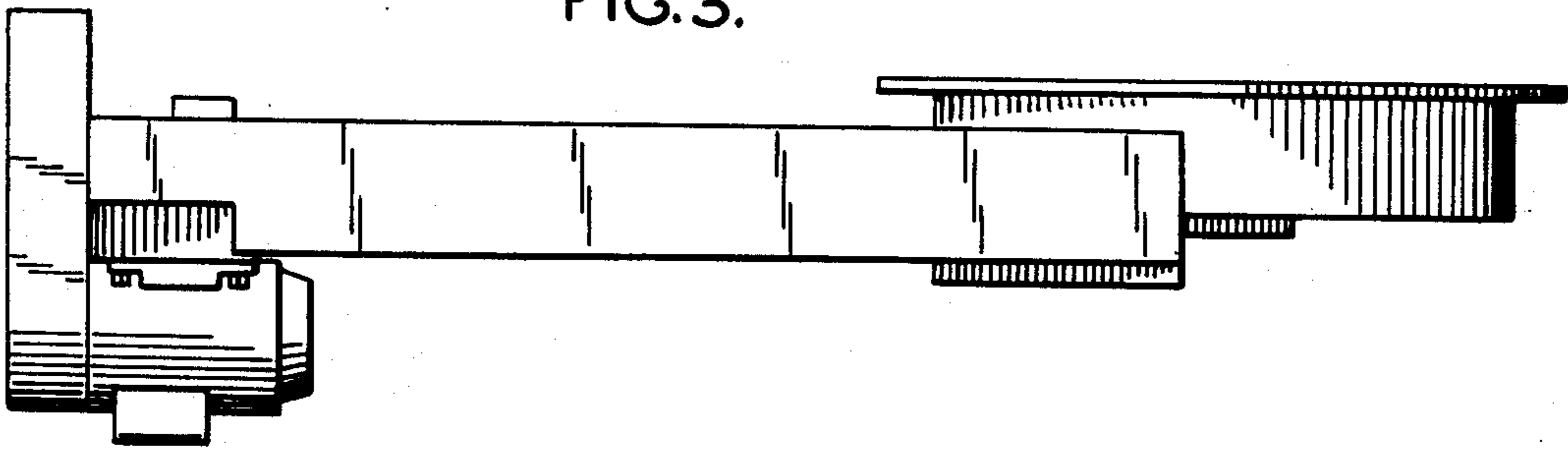

FIG. 4.

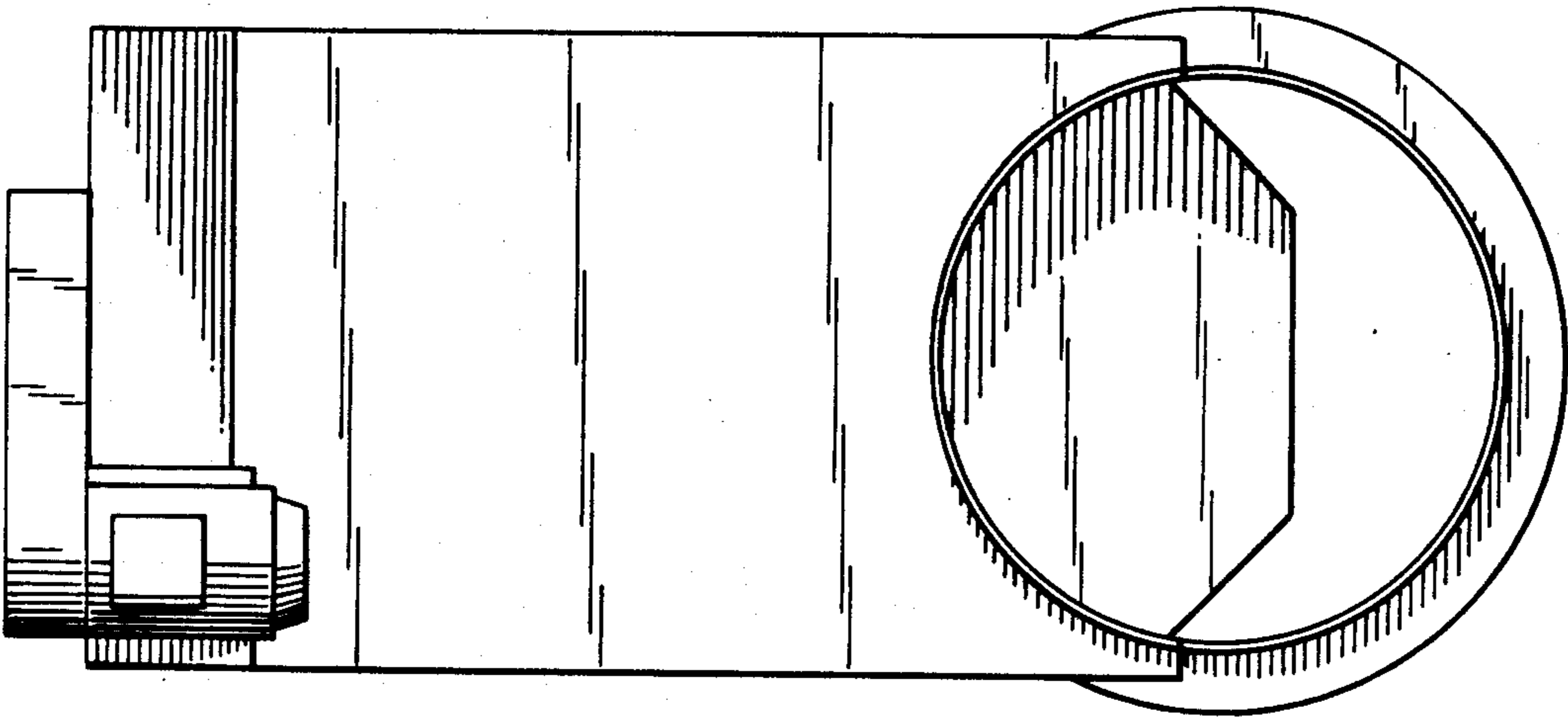

FIG. 5.

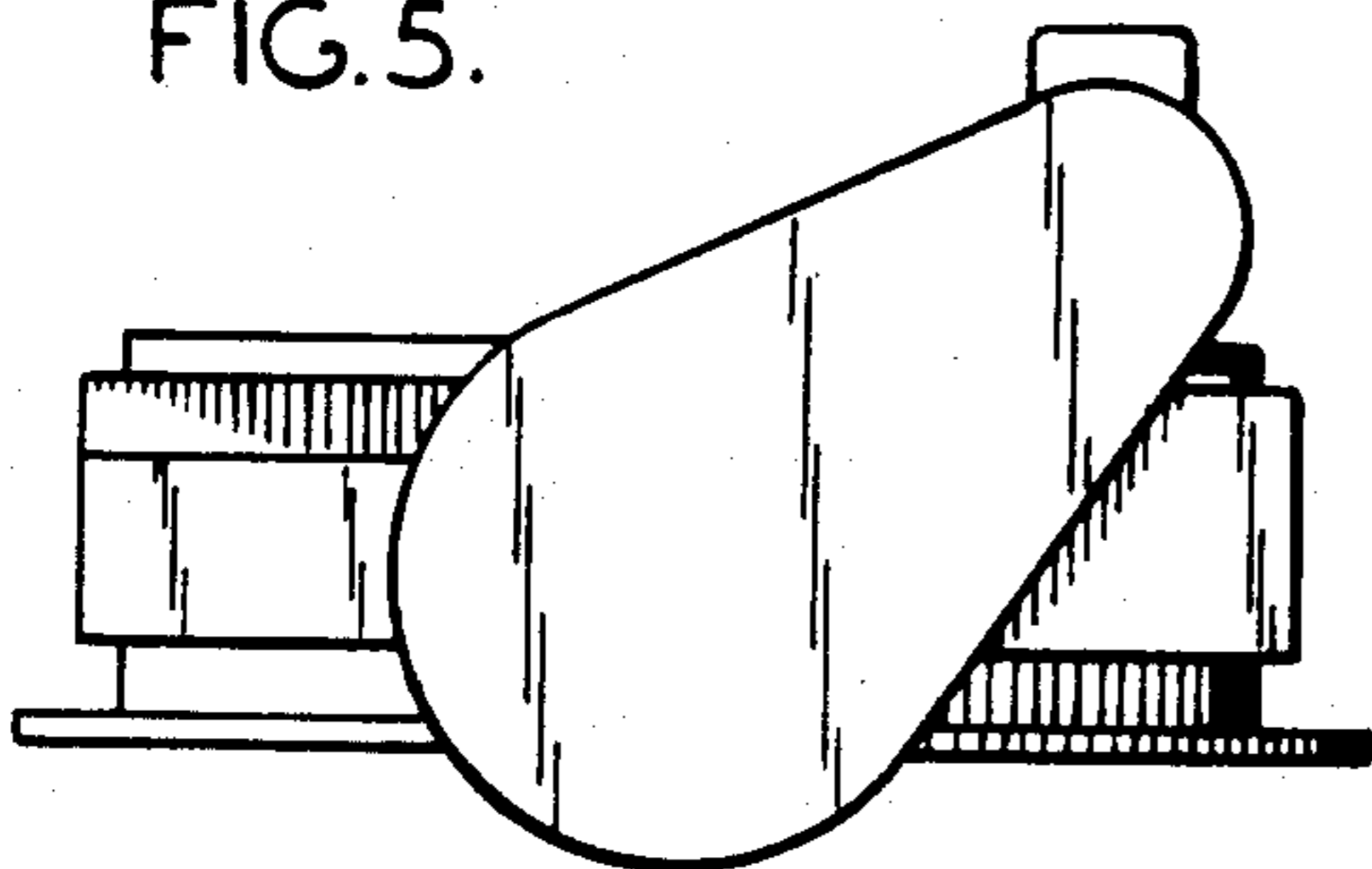

FIG. 6.

