

[54] **VEHICLE TIRE**

[75] Inventors: **Takeshi Sato, Akigawa; Hiroshi Kojima, Hino, both of Japan**

[73] Assignee: **Bridgestone Tire Company Limited, Tokyo, Japan**

[\*\*] Term: **14 Years**

[21] Appl. No.: **809,166**

[22] Filed: **Jun. 23, 1977**

[30] **Foreign Application Priority Data**

Dec. 27, 1976 [JP] Japan ..... 51-50340

[51] Int. Cl. .... **D12-15**

[52] U.S. Cl. .... **D12/141**

[58] Field of Search ..... **D12/141-143, D12/145-151; 152/209**

[56]

**References Cited**

**U.S. PATENT DOCUMENTS**

D. 246,640 12/1977 Matsuda et al. .... D12/141  
D. 246,641 12/1977 Matsuda et al. .... D12/141

*Primary Examiner*—James M. Gandy  
*Attorney, Agent, or Firm*—I. Irving Silverman

[57]

**CLAIM**

The ornamental design for a vehicle tire, substantially as shown and described.

**DESCRIPTION**

FIG. 1 is a perspective view of a vehicle tire showing our new design, it being understood that the tread pattern is repeated throughout the circumference of the tire, the opposite side being substantially the same as that shown.

FIG. 2 is a side elevational view thereof;

FIG. 3 is a front elevational view thereof;

FIG. 4 is an enlarged fragmentary developmental plan view thereof; and

FIG. 5 is an enlarged cross-sectional view thereof taken along line 5—5 in FIG. 4.

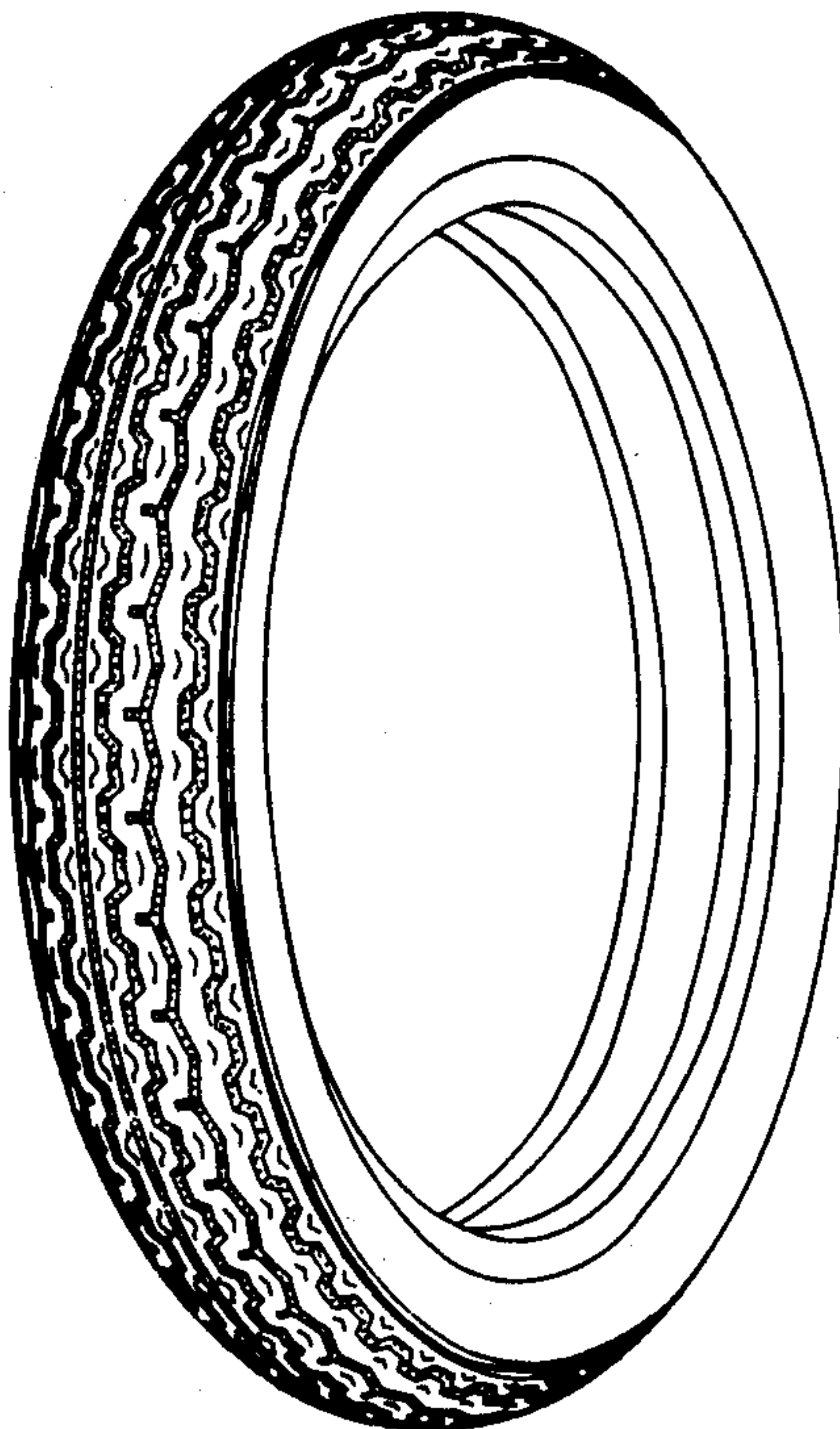

**FIG. 1**

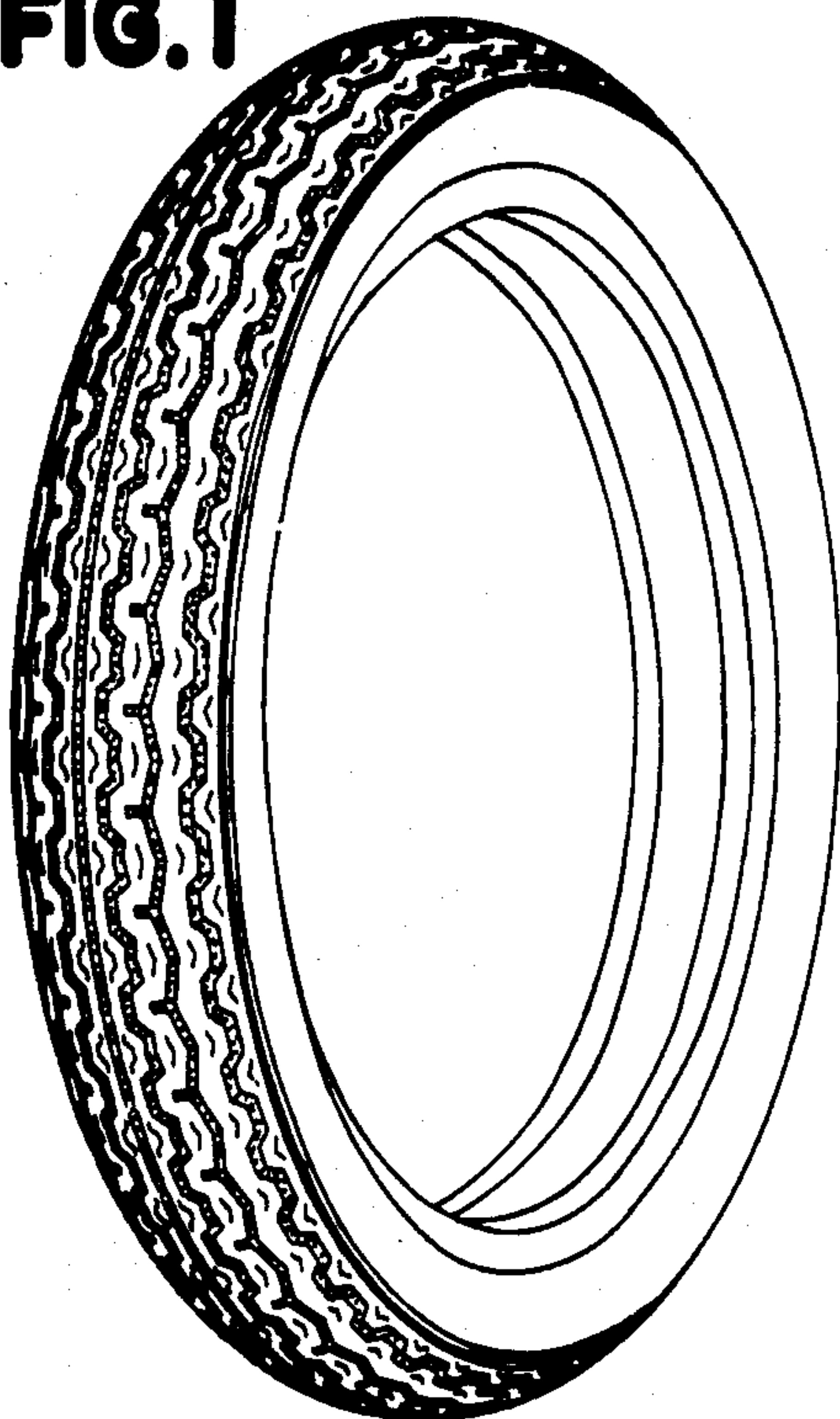

**FIG. 3**

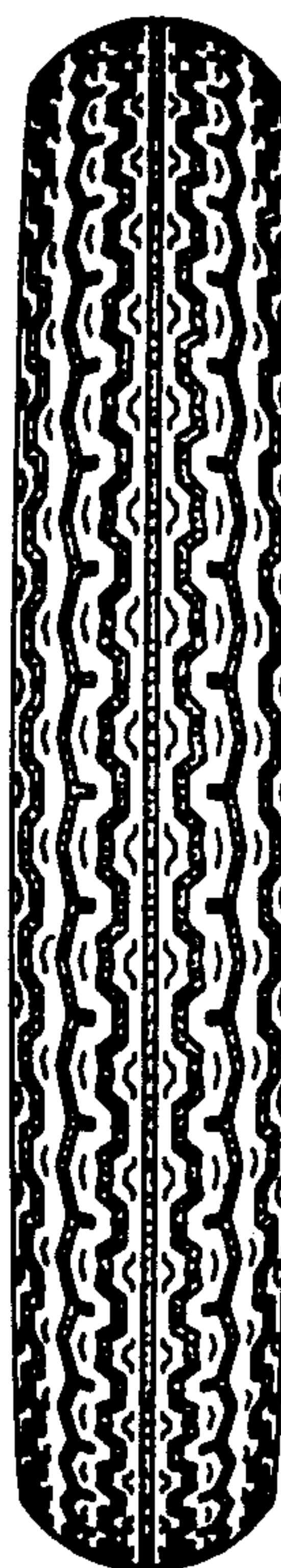

**FIG. 2**

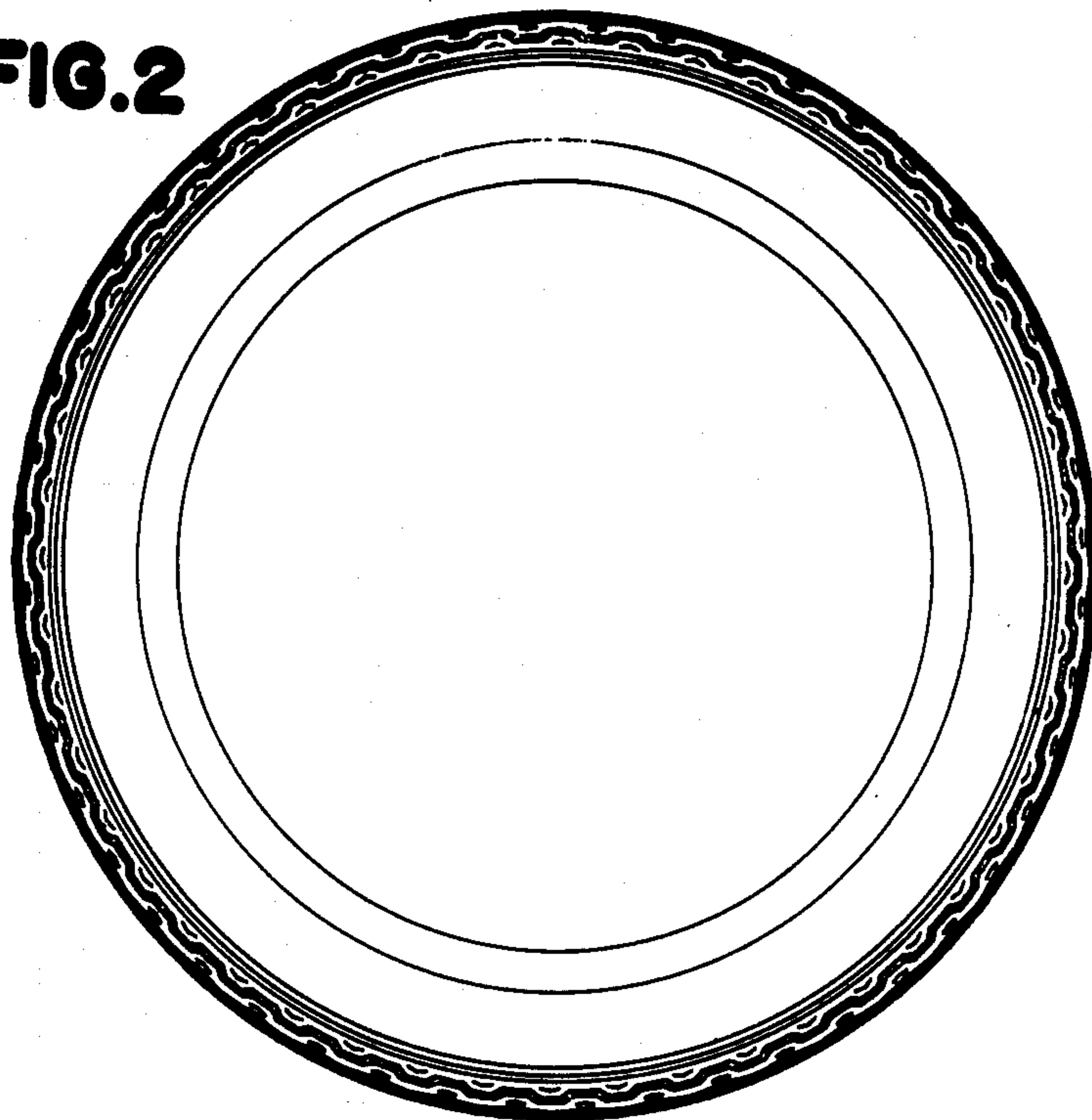

**FIG.4**

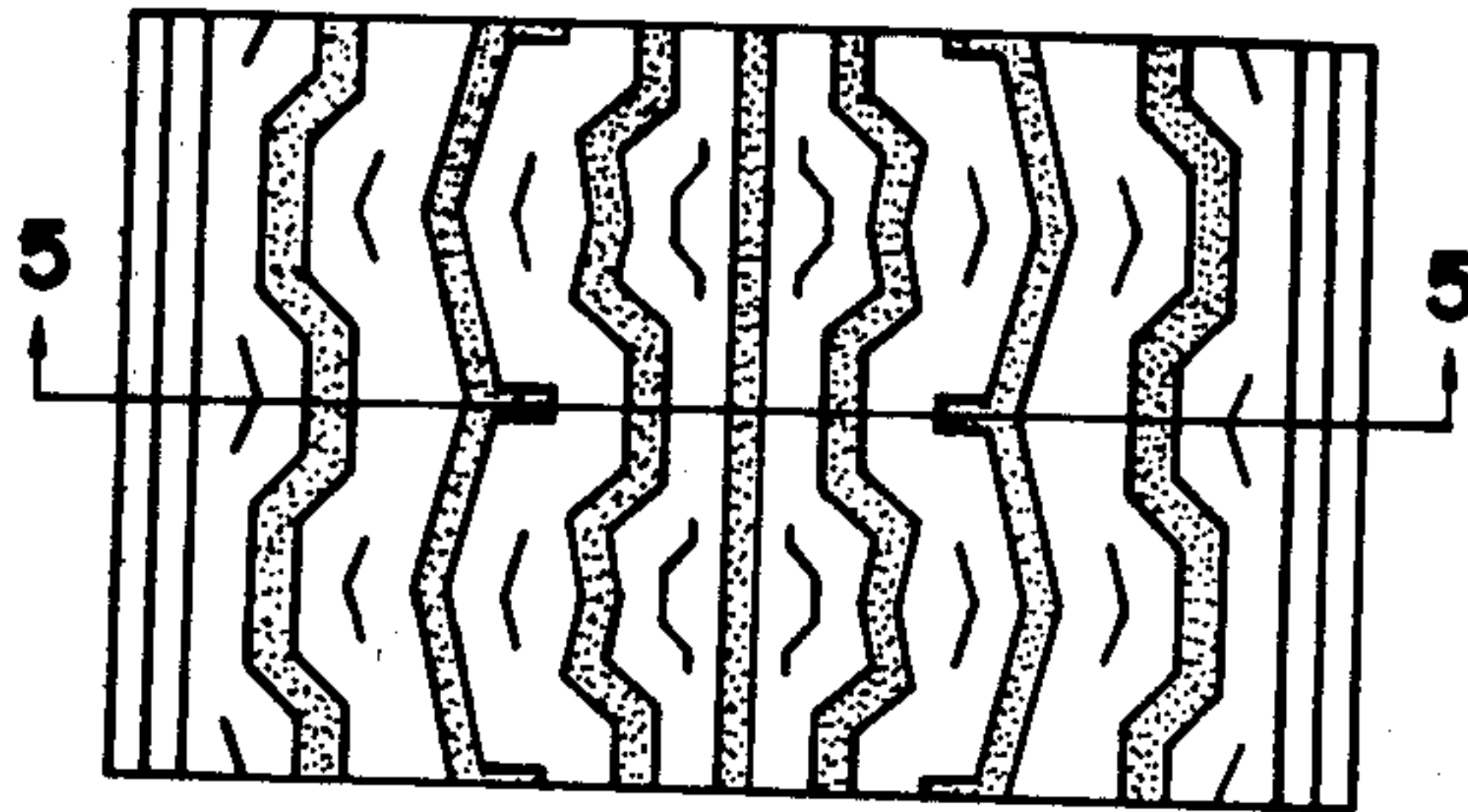

**FIG.5**

