

[54] STOVE FURNACE

[76] Inventor: Dale A. Peterman, Rte. 1, Box 6015, Sutherlin, Oreg. 97479

[\*\*] Term: 14 Years

[21] Appl. No.: 828,341

[22] Filed: Aug. 29, 1977

[51] Int. Cl. .... D23-03

[52] U.S. Cl. .... D23/97

[58] Field of Search ..... D23/72, 93, 94, 95, D23/96, 97, 105, 107, 108, 86, 89; 126/120, 121, 123, 126, 135, 136, 137, 99 R, 60, 61, 62, 65

[56]

References Cited

U.S. PATENT DOCUMENTS

D. 237,084 10/1975 Collver ..... D23/97  
D. 247,718 4/1978 Peterman ..... D23/97 X

Primary Examiner—Wallace R. Burke  
Assistant Examiner—Catherine Kemper  
Attorney, Agent, or Firm—Kenneth S. Klarquist

[57]

CLAIM

The ornamental design for a stove furnace, as shown and described.

DESCRIPTION

FIG. 1 is a perspective view of a stove furnace showing my new design;  
FIG. 2 is a front elevational view thereof;  
FIG. 3 is a back elevational view thereof;  
FIG. 4 is a right side elevational view, the left side being a substantial mirror image thereof; and  
FIG. 5 is a top plan view thereof.

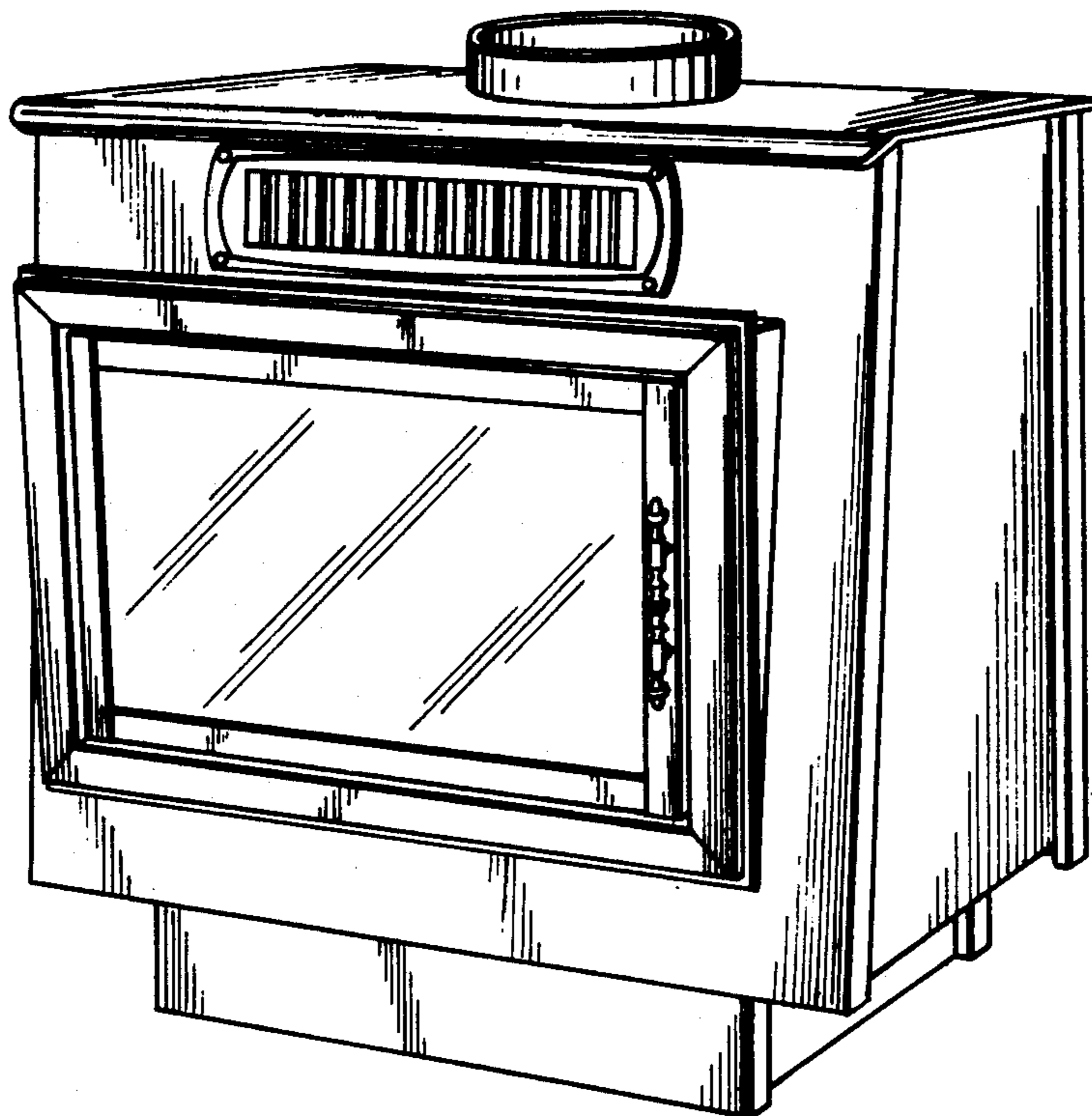

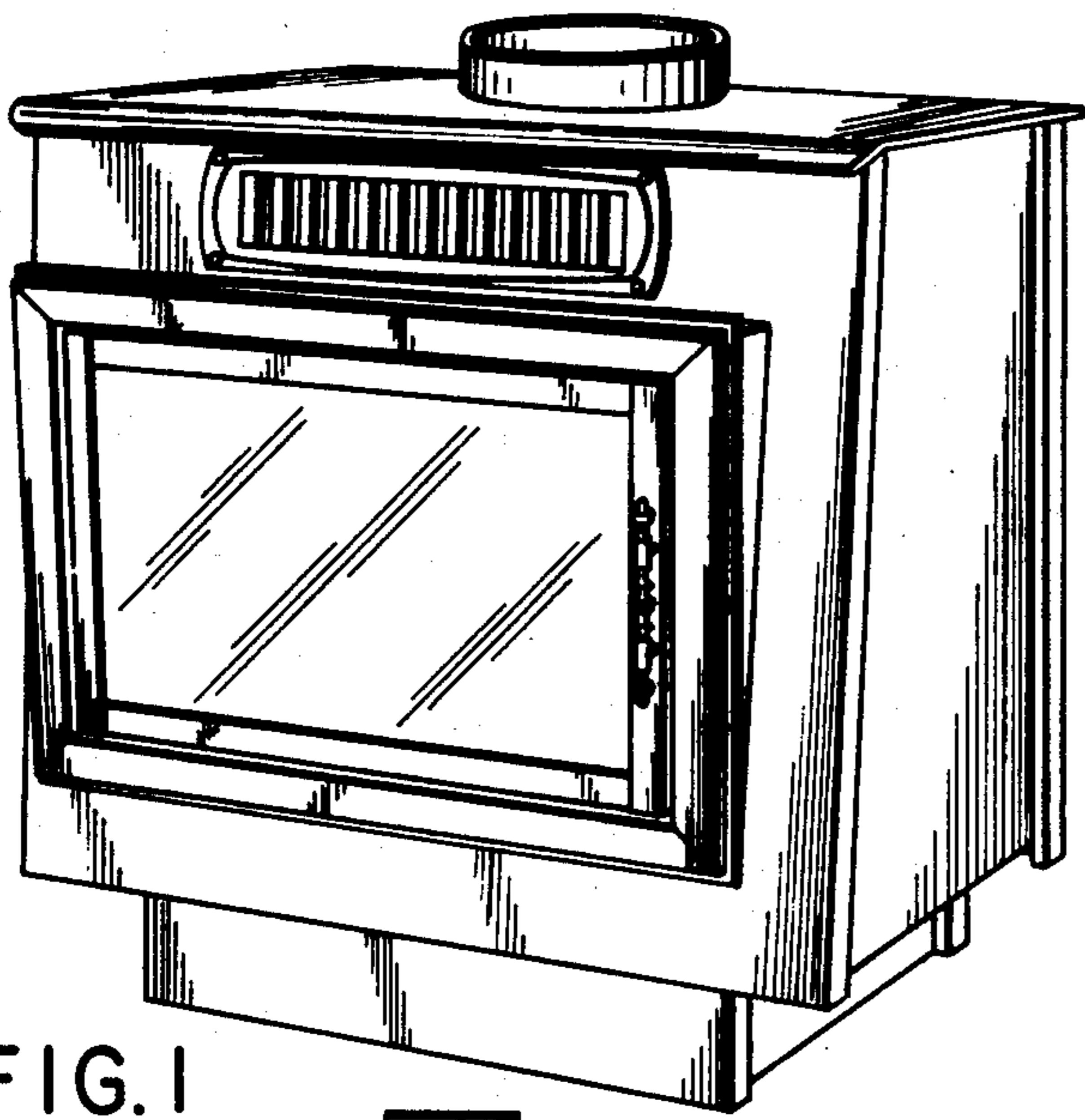

FIG. 1

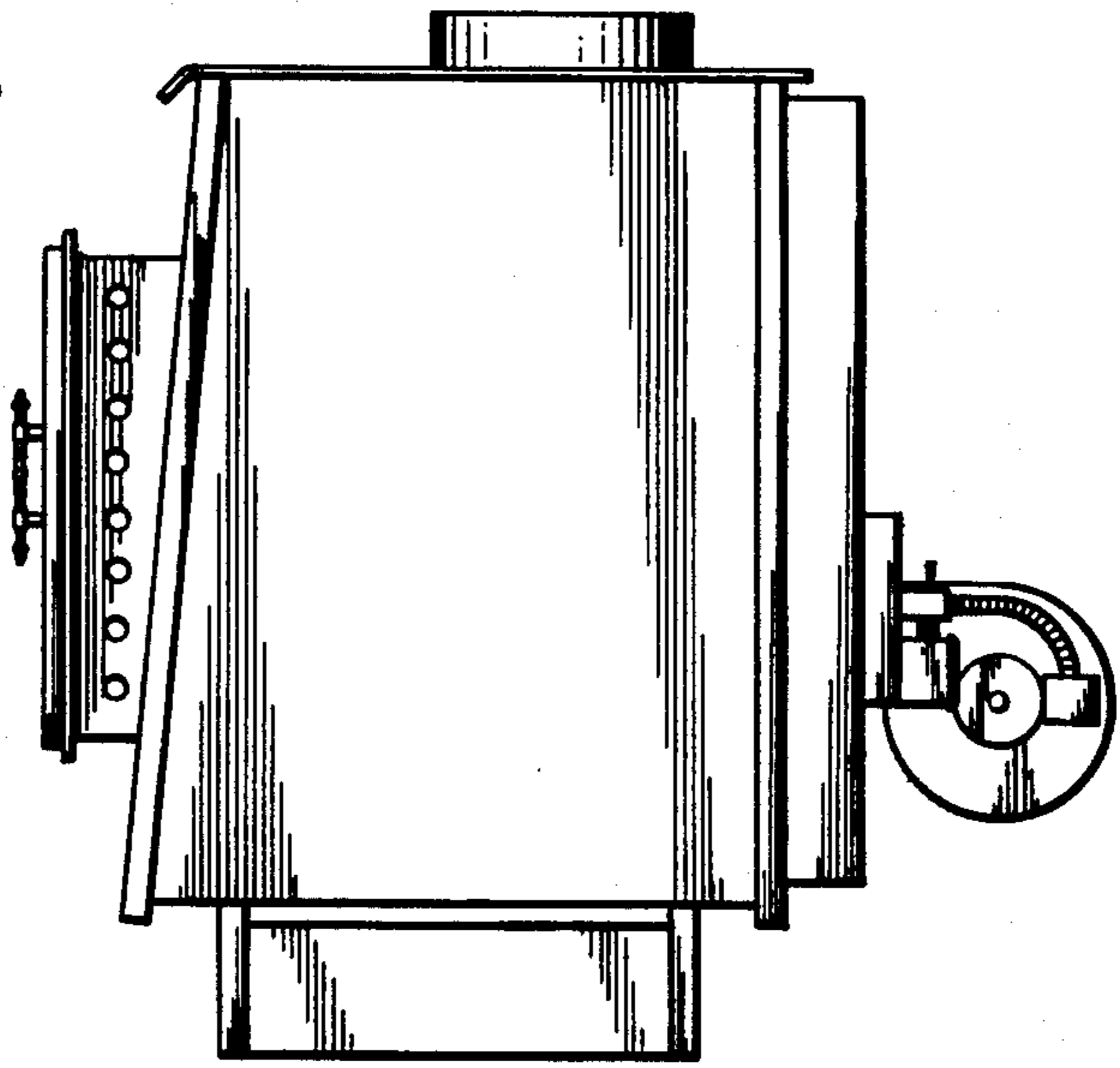

FIG. 4

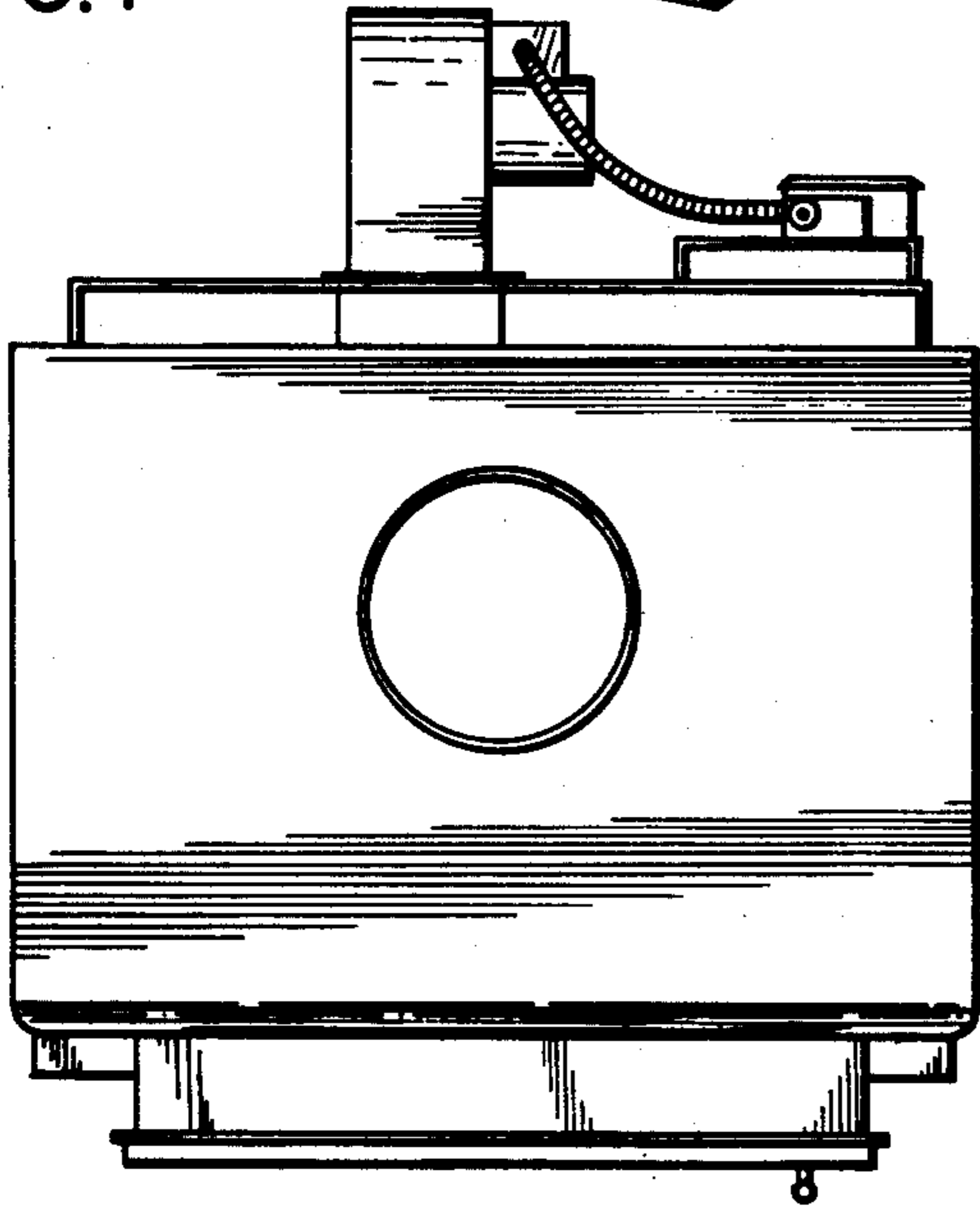

FIG. 5

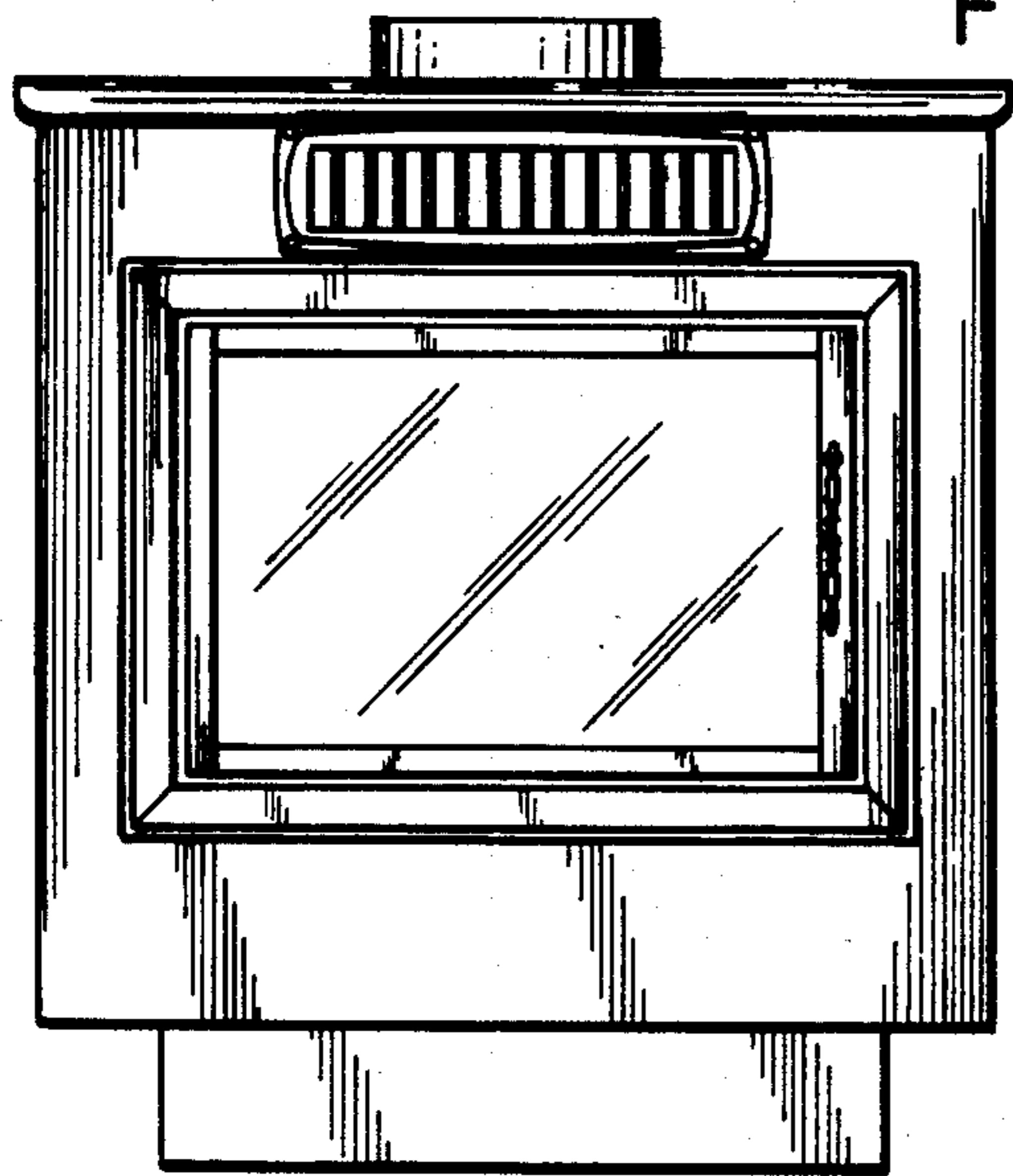

FIG. 2

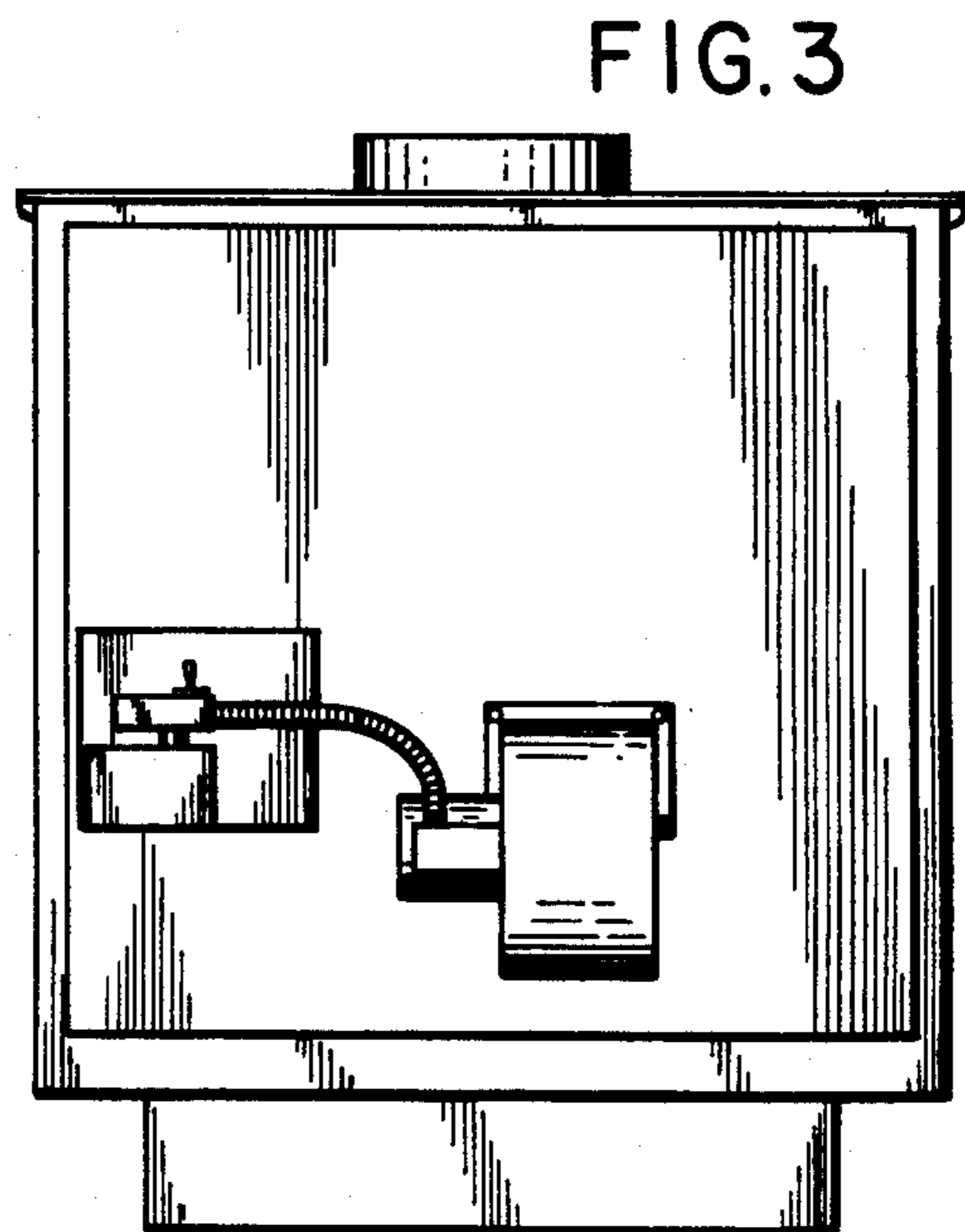

FIG. 3