

[54] **KEYBOARD**

[75] Inventor: **Luigi Di Benedetto**, El Segundo, Calif.

[73] Assignee: **TRW Inc.**, Los Angeles, Calif.

[**] Term: **14 Years**

[21] Appl. No.: **806,630**

[22] Filed: **Jun. 15, 1977**

[51] Int. Cl. **D18-01**

[52] U.S. Cl. **D18/7**

[58] Field of Search **D64/11 A, 11 R; D14/50, D14/93; 312/208; 400/691-694**

[56] **References Cited**

U.S. PATENT DOCUMENTS

D. 220,132 3/1971 Boothby et al. **D64/11 A**

OTHER PUBLICATIONS

Olivetti Catalog #6658, 10/1970, p. 10—Keyboard at bottom right.

Industrial Design, Jan./Feb. 1974, p. 61, Item 3—Braille Typewriter.

Primary Examiner—Louis S. Zarfes

Attorney, Agent, or Firm—W. Robert Spensley

[57] **CLAIM**

The ornamental design for a keyboard, substantially as shown.

DESCRIPTION

FIG. 1 is a front perspective view of a keyboard showing my new design;

FIG. 2 is a top plan view thereof;

FIG. 3 is a left side elevation view thereof; and

FIG. 4 is a rear elevational view thereof.

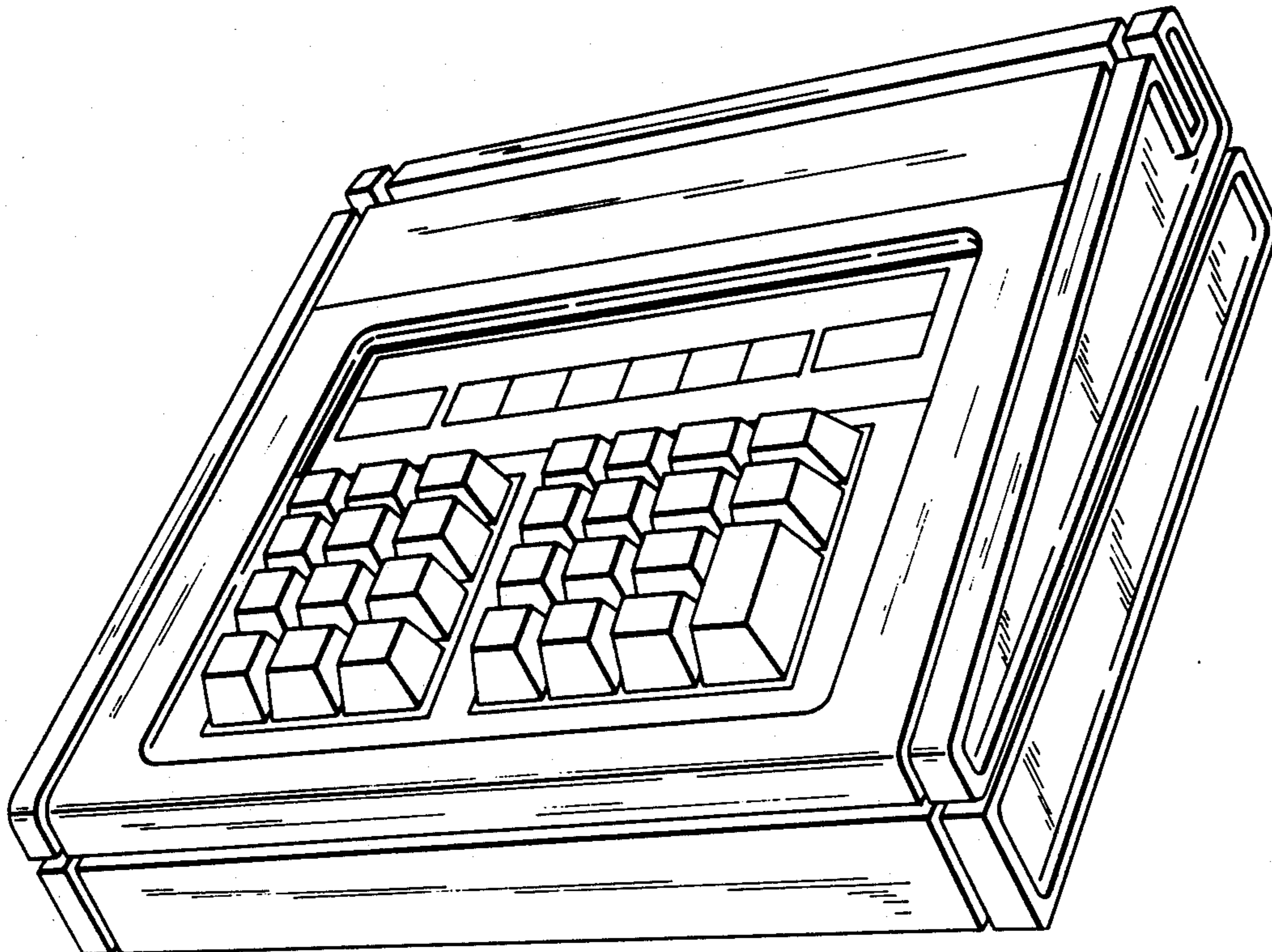

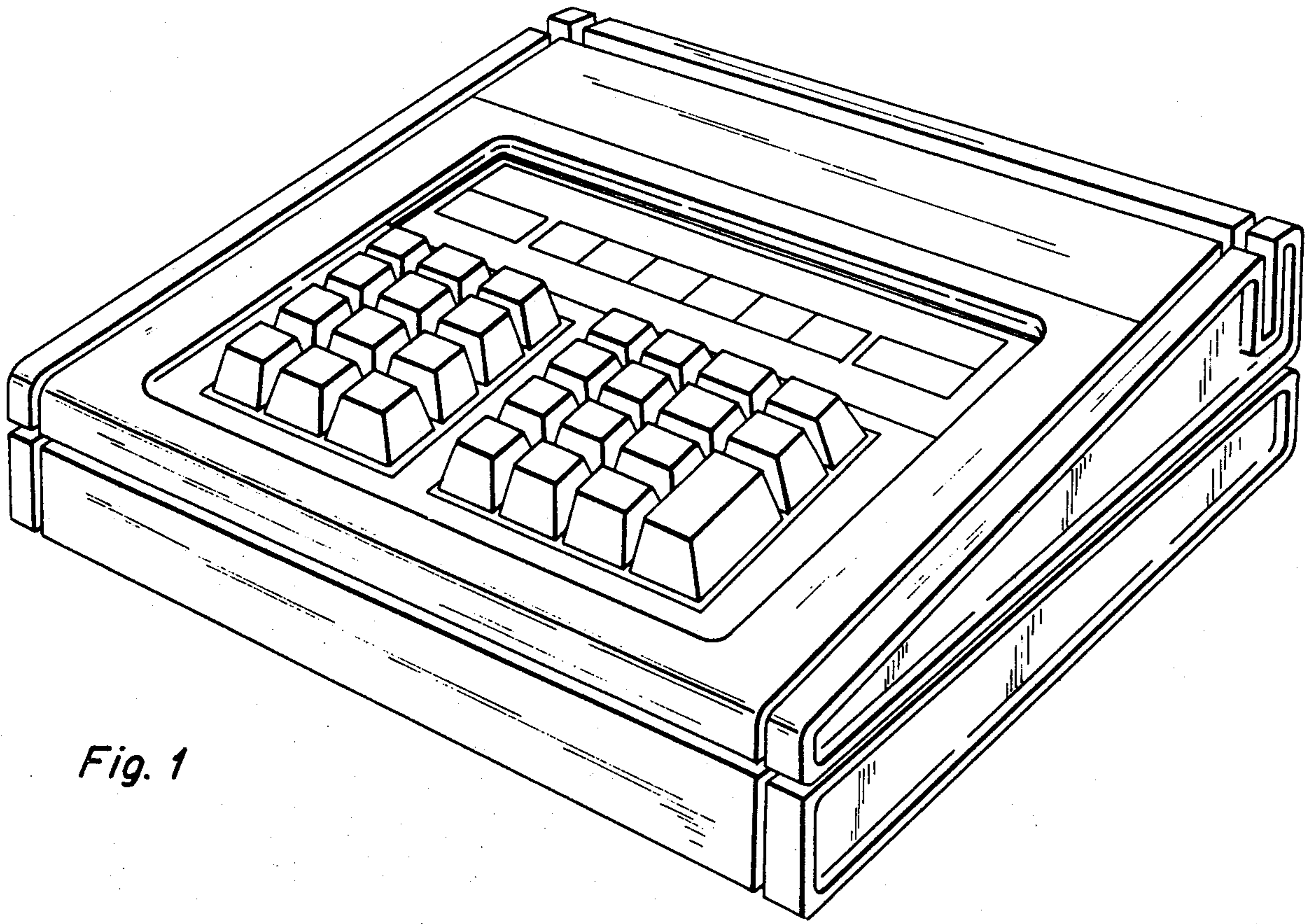
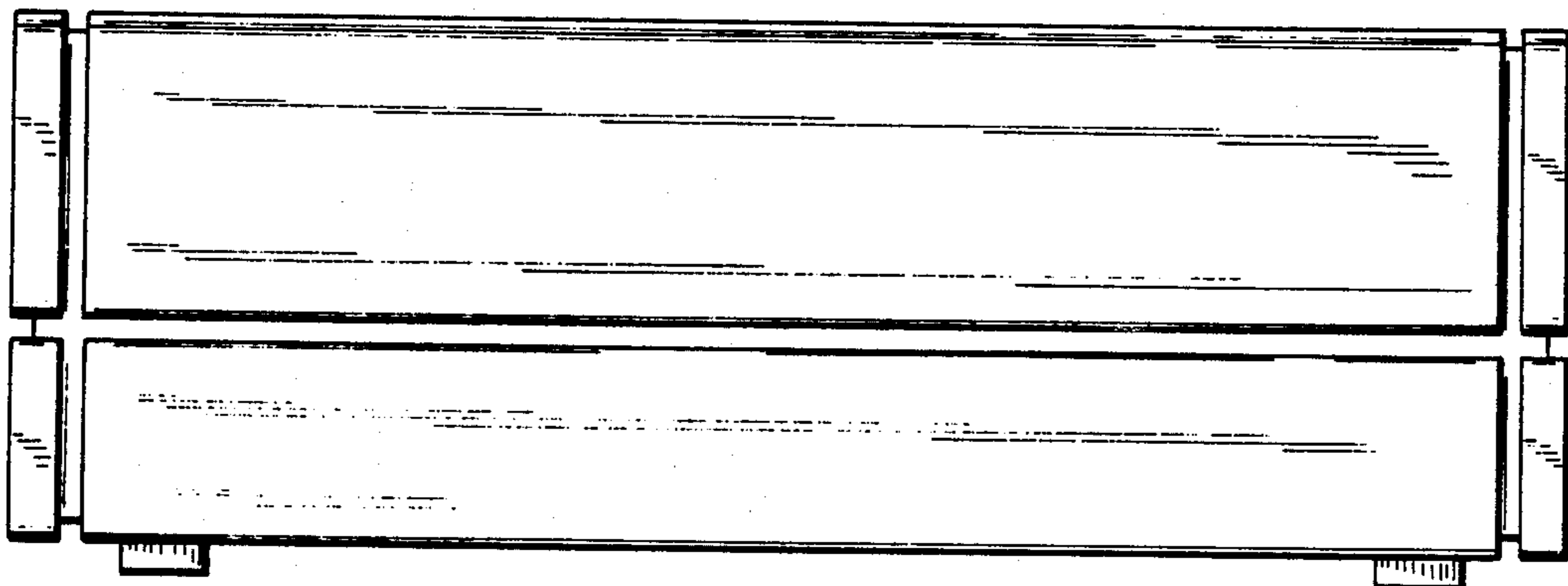

Fig. 1

Fig. 4



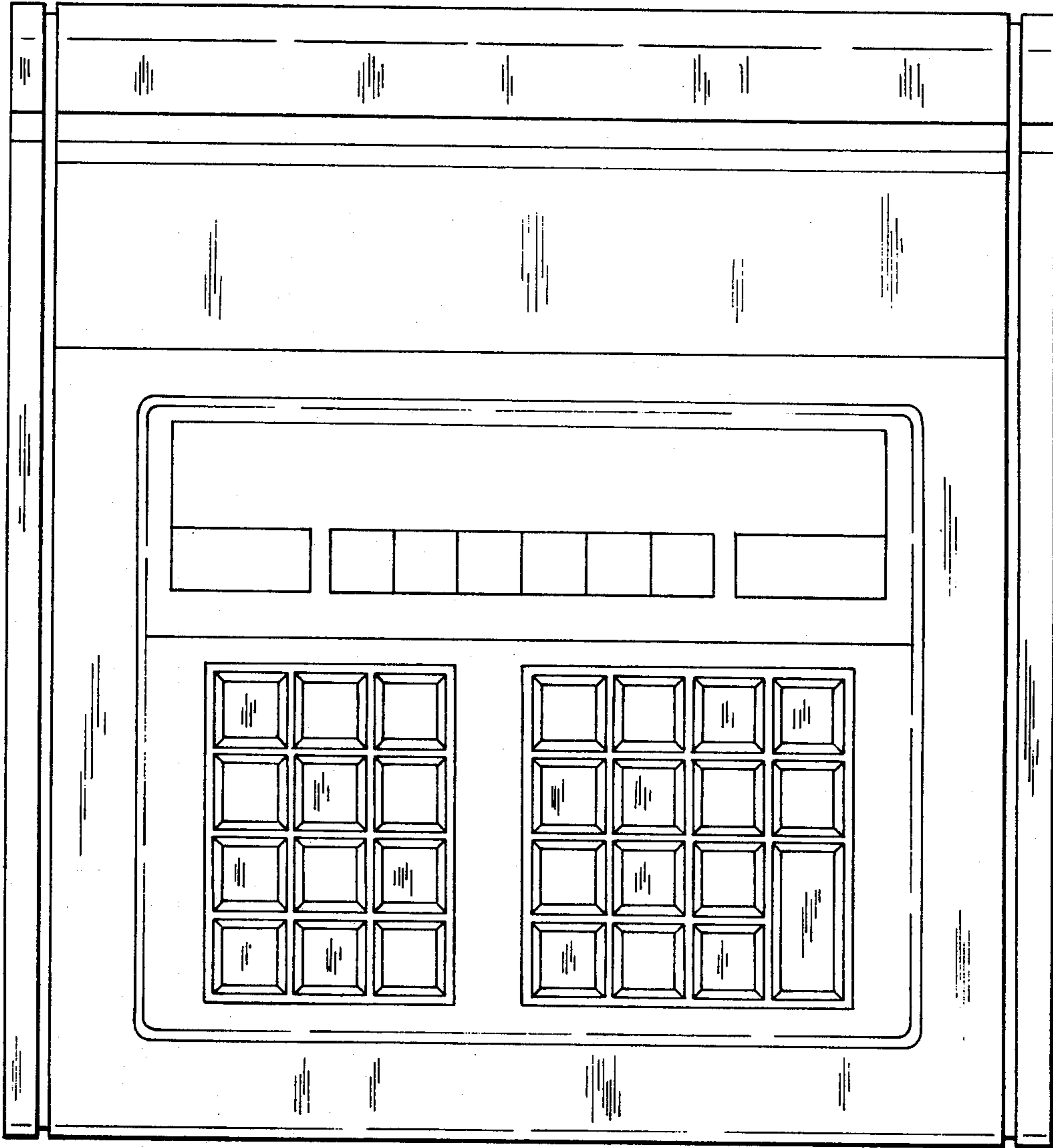

Fig. 2

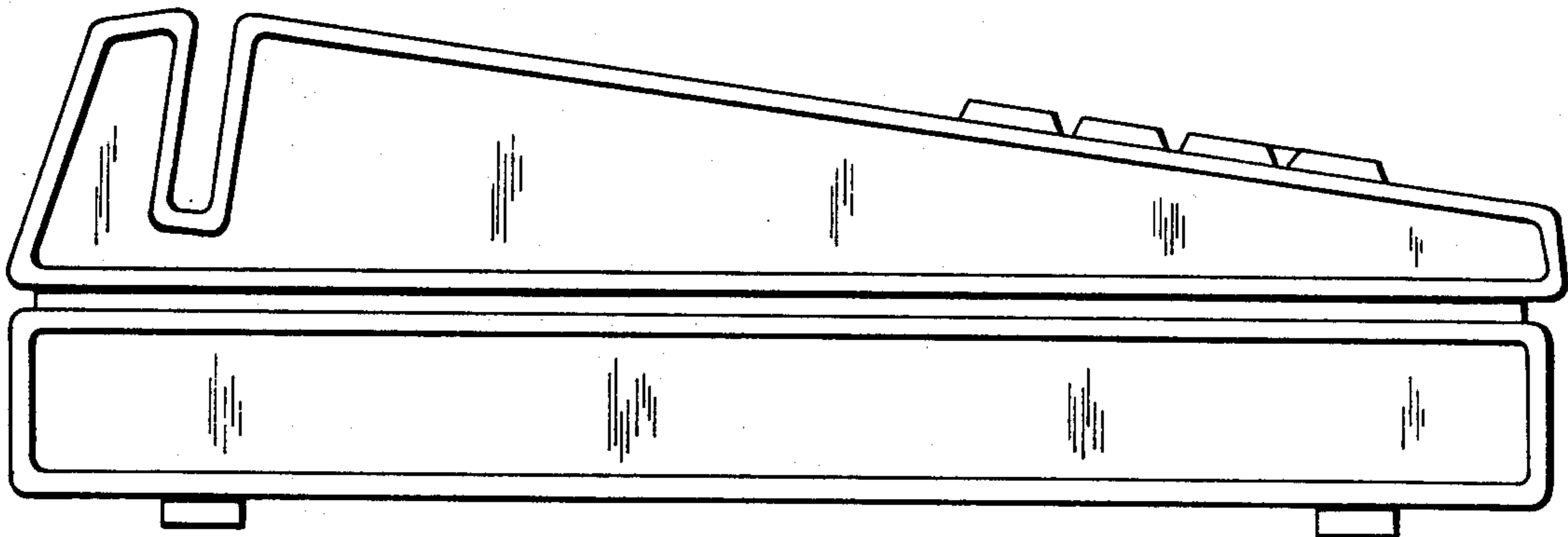

Fig. 3