

[54] VEHICLE TIRE

[75] Inventors: Yoshiichi Kasahara, Tokorozawa; Hiroshi Kojima, Hino; Takeshi Sato, Akigawa, all of Japan

[73] Assignee: Bridgestone Tire Company Limited, Tokyo, Japan

[\*\*] Term: 14 Years

[21] Appl. No.: 836,751

[22] Filed: Sep. 26, 1977

[30] Foreign Application Priority Data

Mar. 25, 1977 [JP] Japan ..... 52-10490

[51] Int. Cl. .... D12-15

[52] U.S. Cl. .... D12/141; D12/148

[58] Field of Search ..... D12/141-143, D12/145-151; 152/209

[56] References Cited

U.S. PATENT DOCUMENTS

D. 246,640 12/1977 Matsuda et al. .... D12/141  
D. 246,641 12/1977 Matsuda et al. .... D12/141

Primary Examiner—James M. Gandy  
Attorney, Agent, or Firm—I. Irving Silverman

[57] CLAIM

The ornamental design for a vehicle tire, substantially as shown and described.

DESCRIPTION

FIG. 1 is a perspective view of a vehicle tire showing our new design, it being understood that the tread design is repeated throughout the circumference of the tire, the opposite side being substantially the same as that shown;

FIG. 2 is a side elevational view thereof;

FIG. 3 is a front elevational view thereof;

FIG. 4 is an enlarged fragmentary plan view thereof; and

FIG. 5 is an enlarged cross-sectional view thereof taken along line 5-5 of FIG. 4.

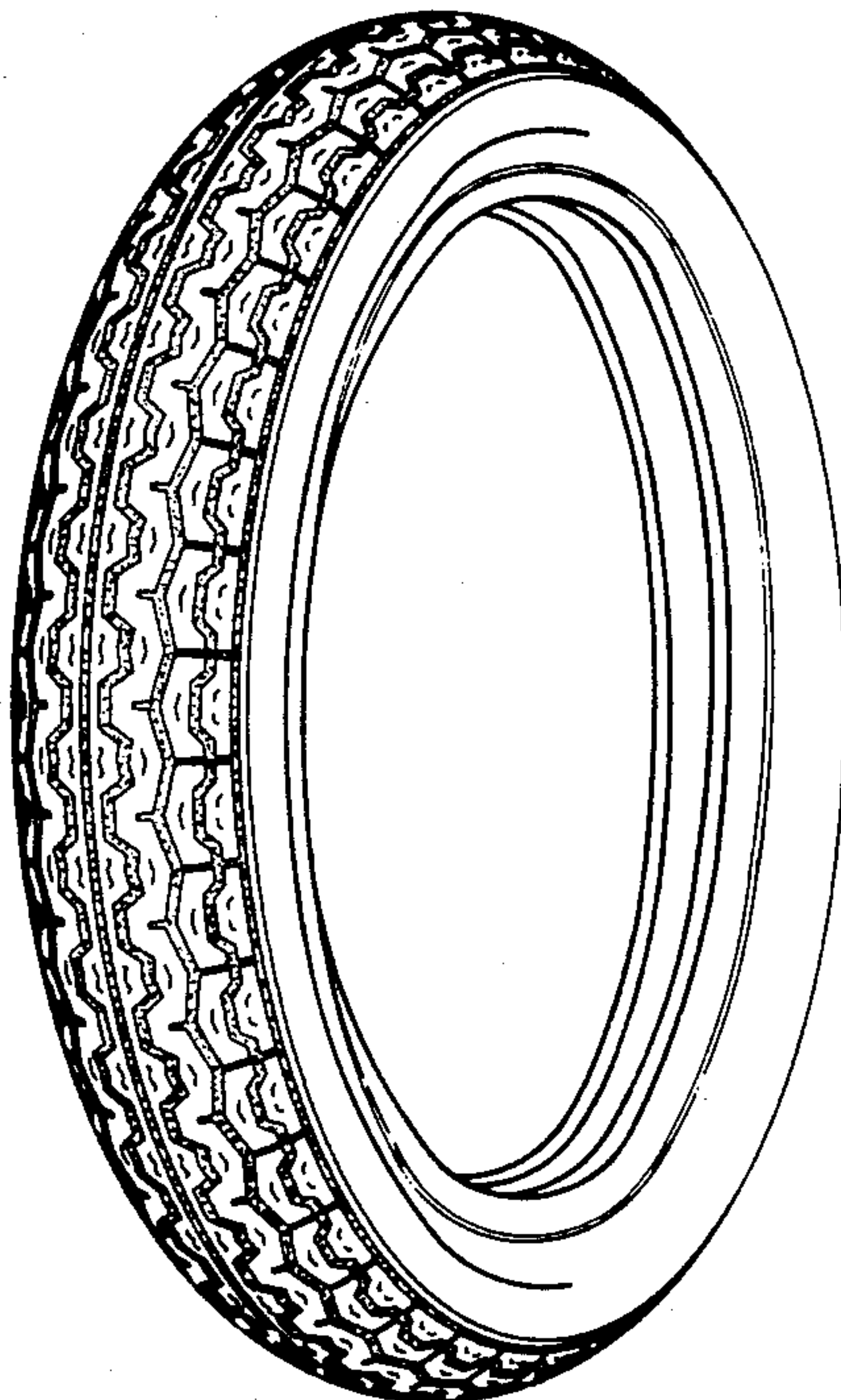

**FIG. 1**

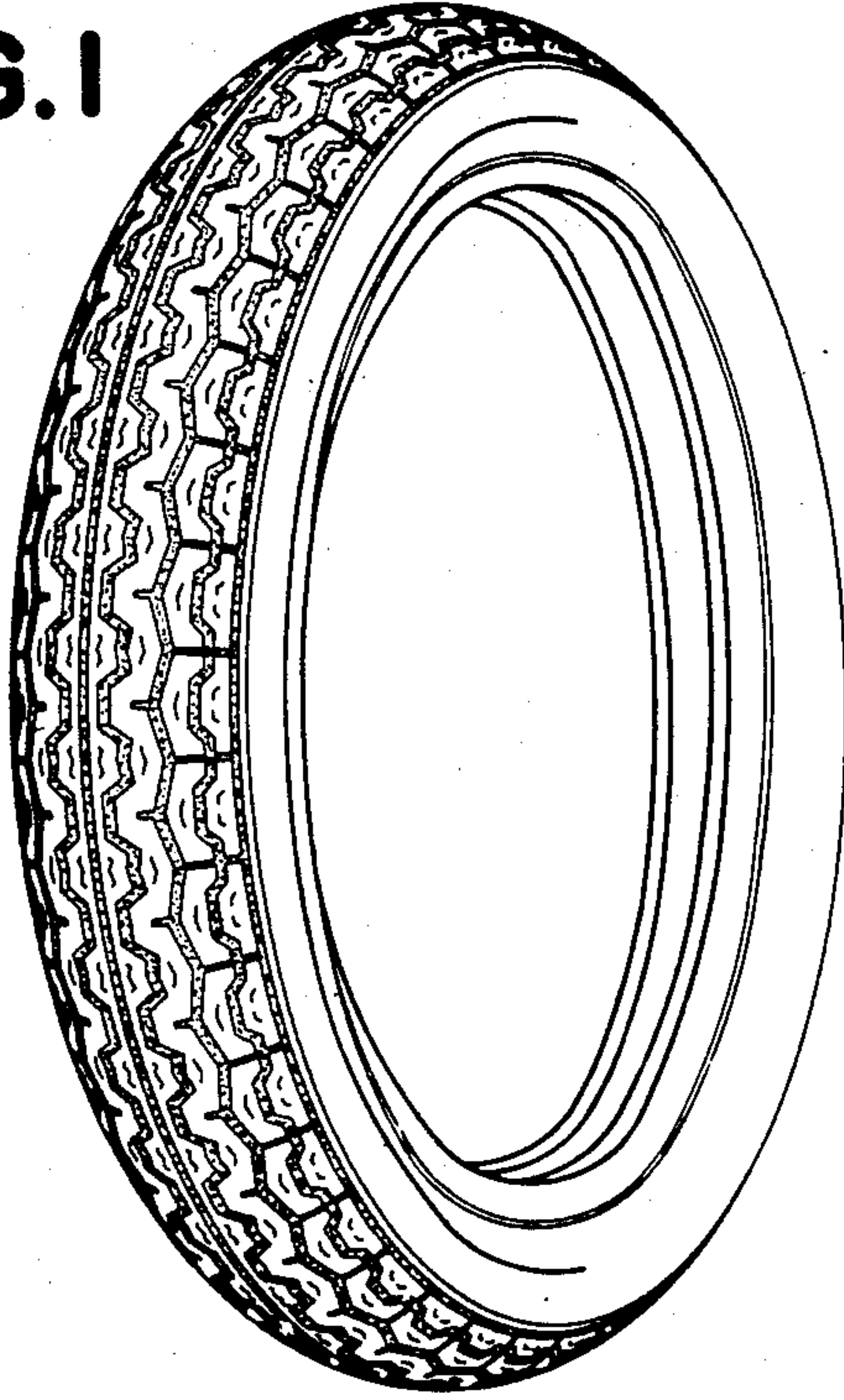

**FIG. 3**

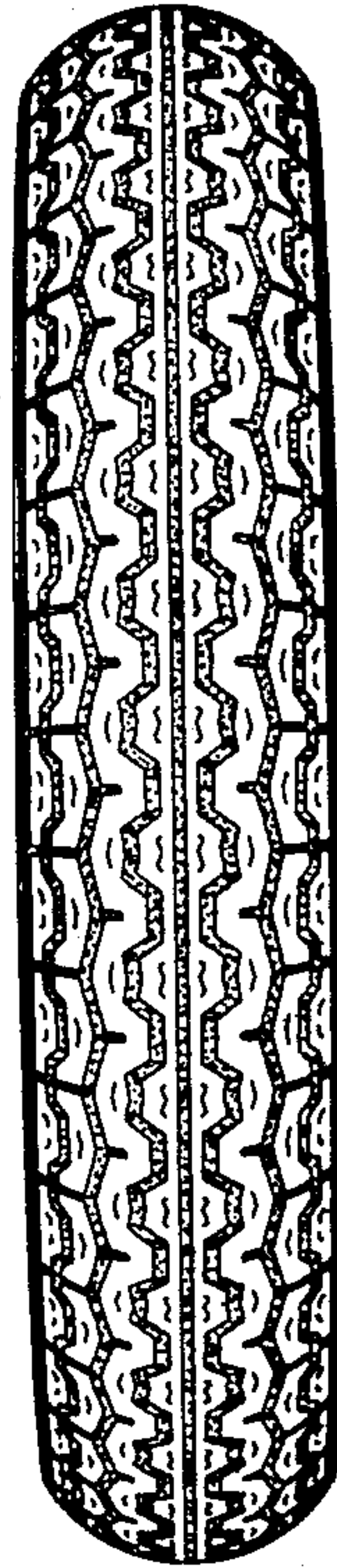

**FIG. 2**

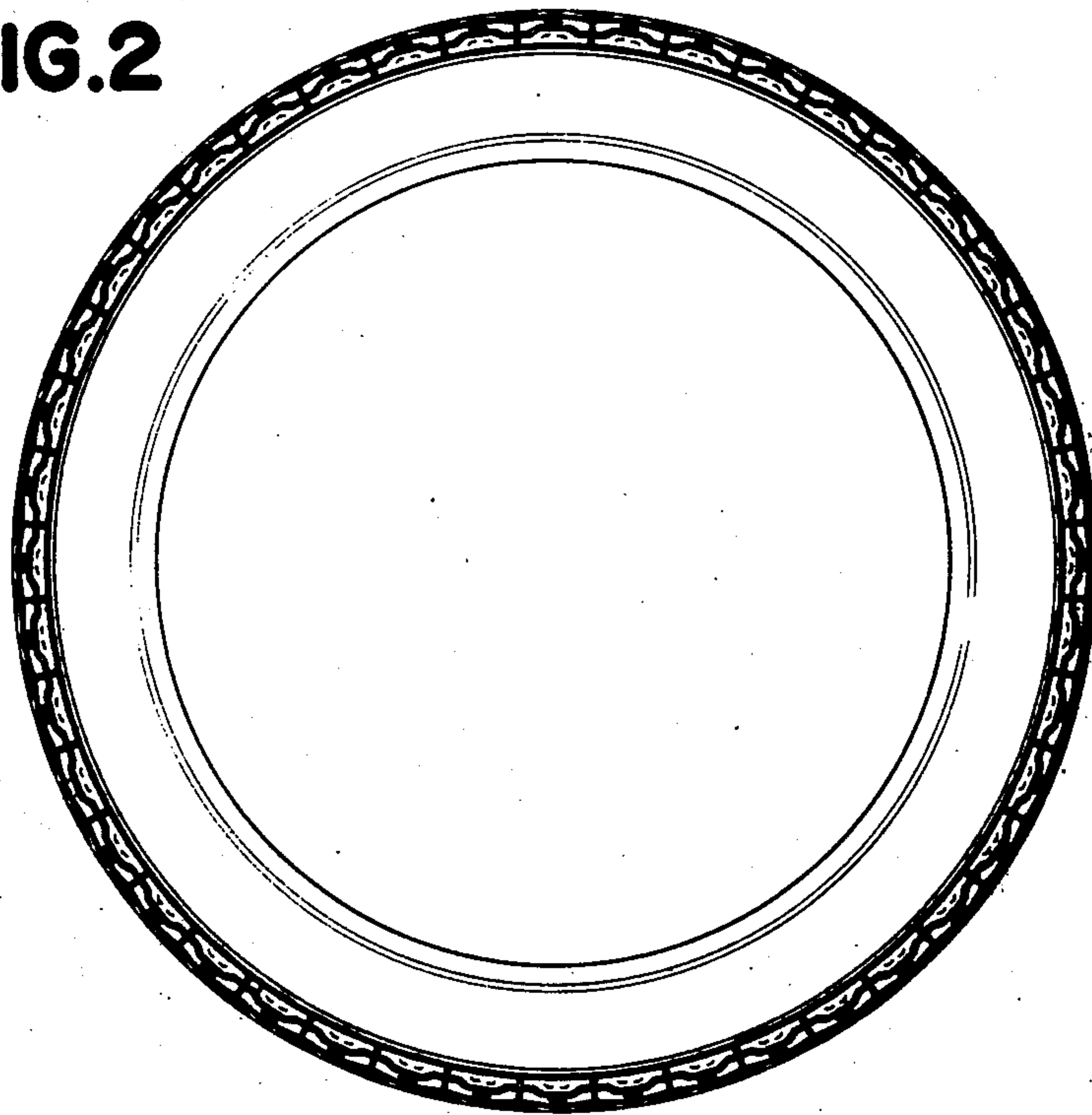

**FIG.4**

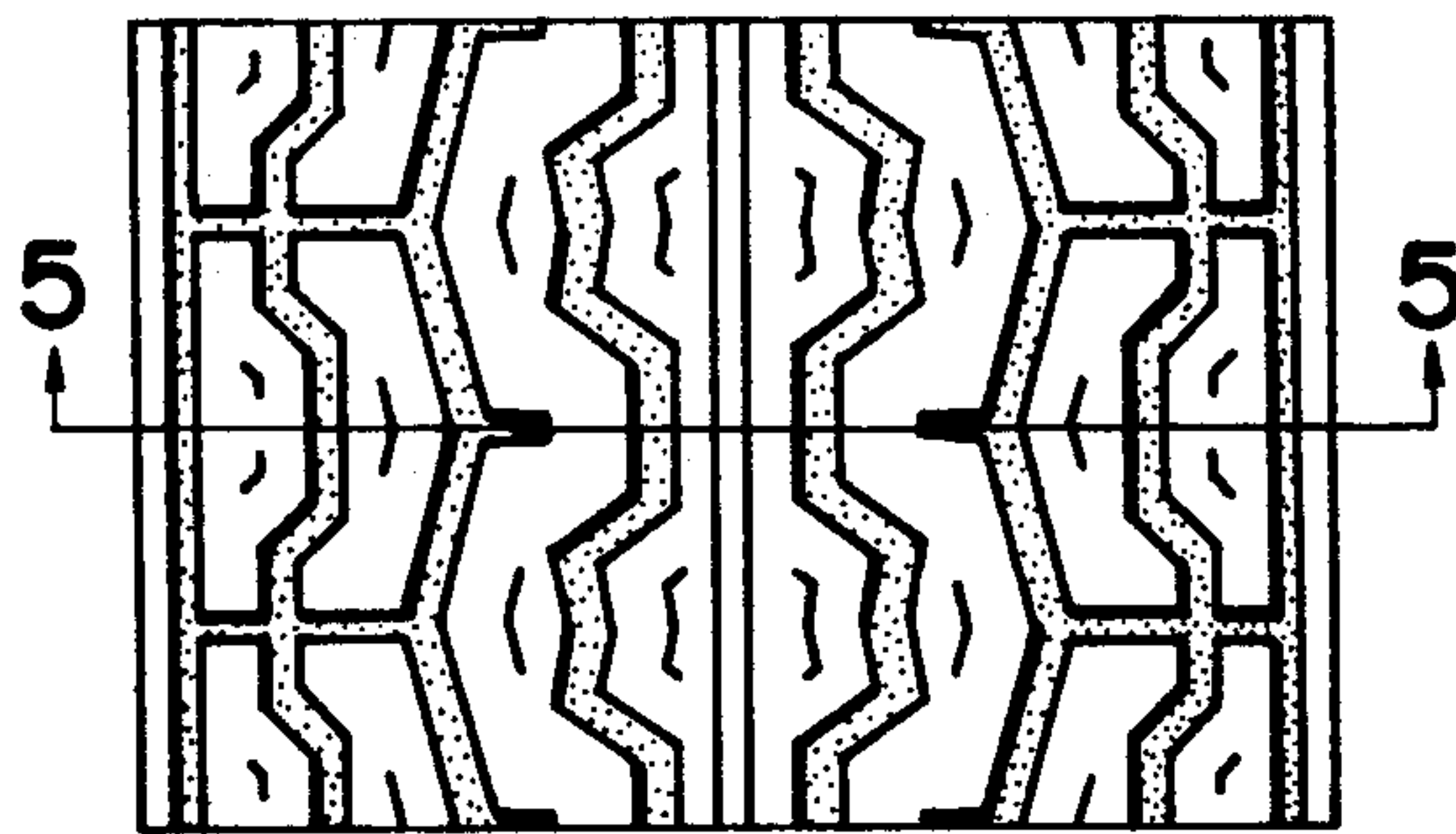

**FIG.5**

