

[54] STOVE

[76] Inventor: J. Burrell Chase, 357 Los Gatos Blvd., Branscomb, Calif. 95030

[\*\*] Term: 14 Years

[21] Appl. No.: 770,909

[22] Filed: Feb. 22, 1977

[51] Int. Cl. .... D23-03

[52] U.S. Cl. .... D23/97

[58] Field of Search ..... D23/72, 86, 89, 92, D23/93, 94, 97, 105, 107, 108, 127, 128; D7/107, 108, 109, 110, 112, 113, 114; 126/4, 6, 58, 59, 60, 62, 65, 120, 121, 123, 126, 138, 25 R, 9 R

[56] References Cited

U.S. PATENT DOCUMENTS

3,049,071 8/1962 Diack ..... 126/25 R X

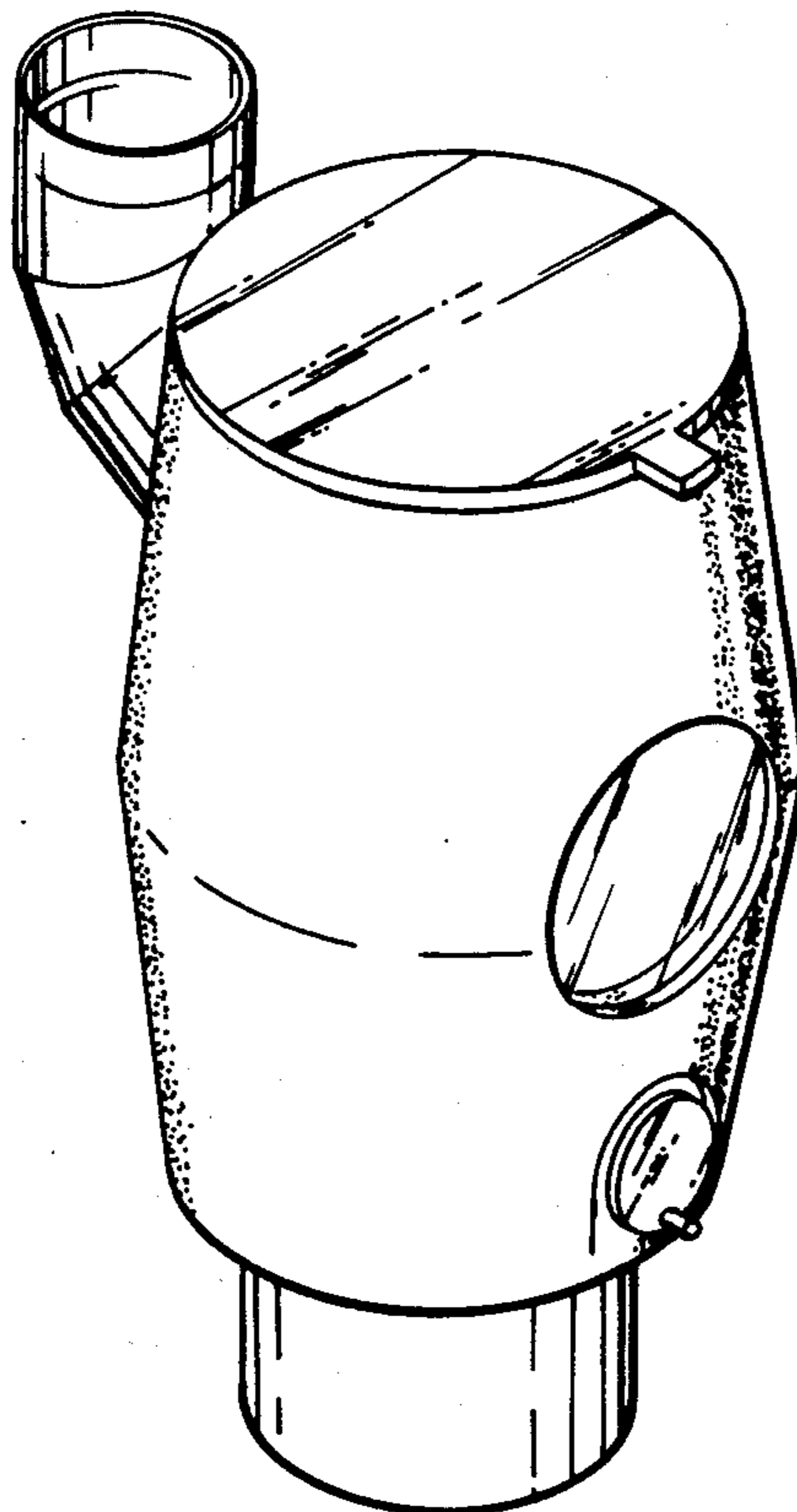
Primary Examiner—Wallace R. Burke  
Assistant Examiner—Catherine Kemper  
Attorney, Agent, or Firm—Gerald L. Moore

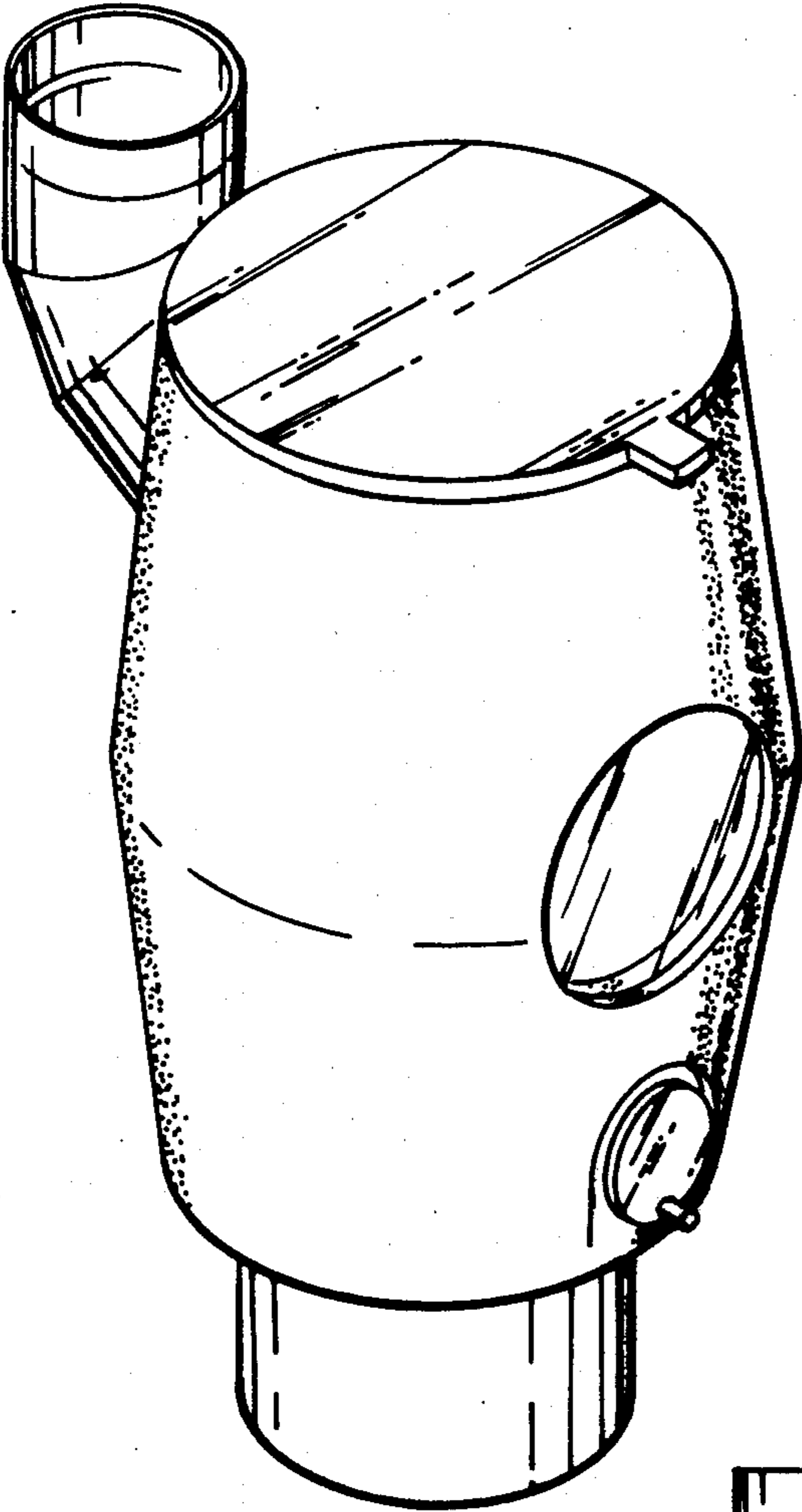
[57] CLAIM

The ornamental design for a stove, as shown and described.

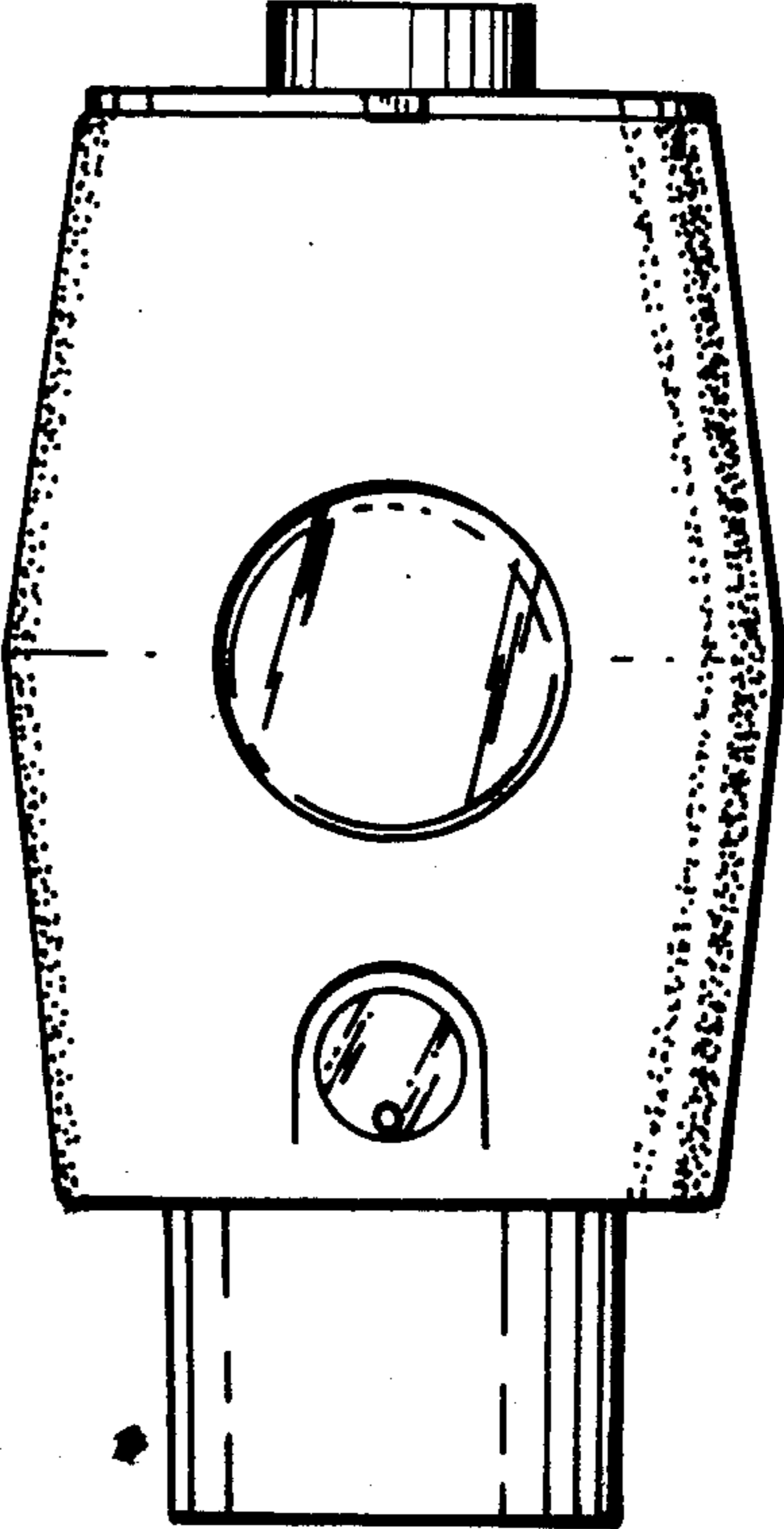
DESCRIPTION

FIG. 1 is a front perspective view of a stove, showing my design;  
FIG. 2 is a front elevational view thereof;  
FIG. 3 is a left side elevational view, the right side being a mirror image thereof; and  
FIG. 4 is a top plan view thereof.

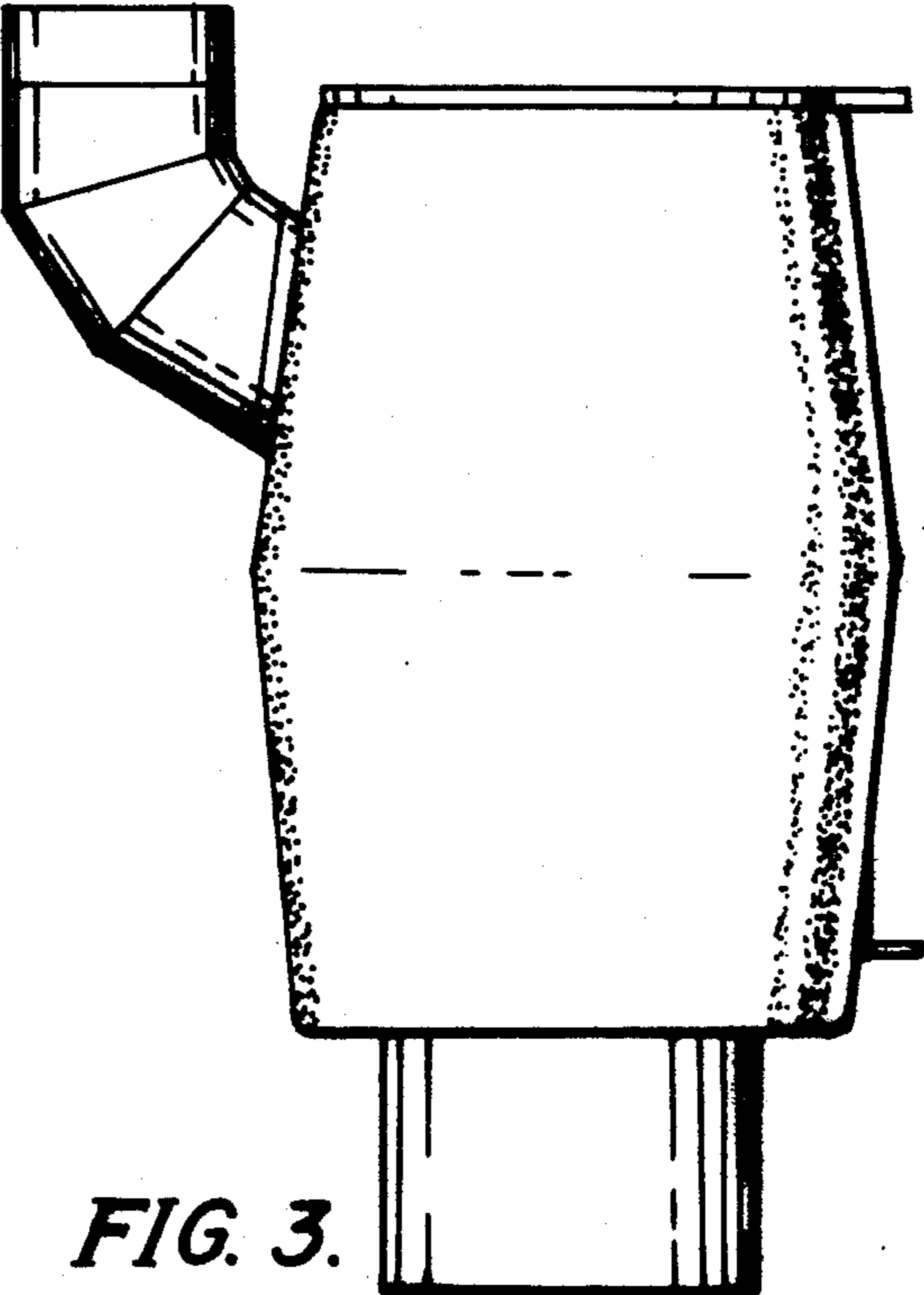




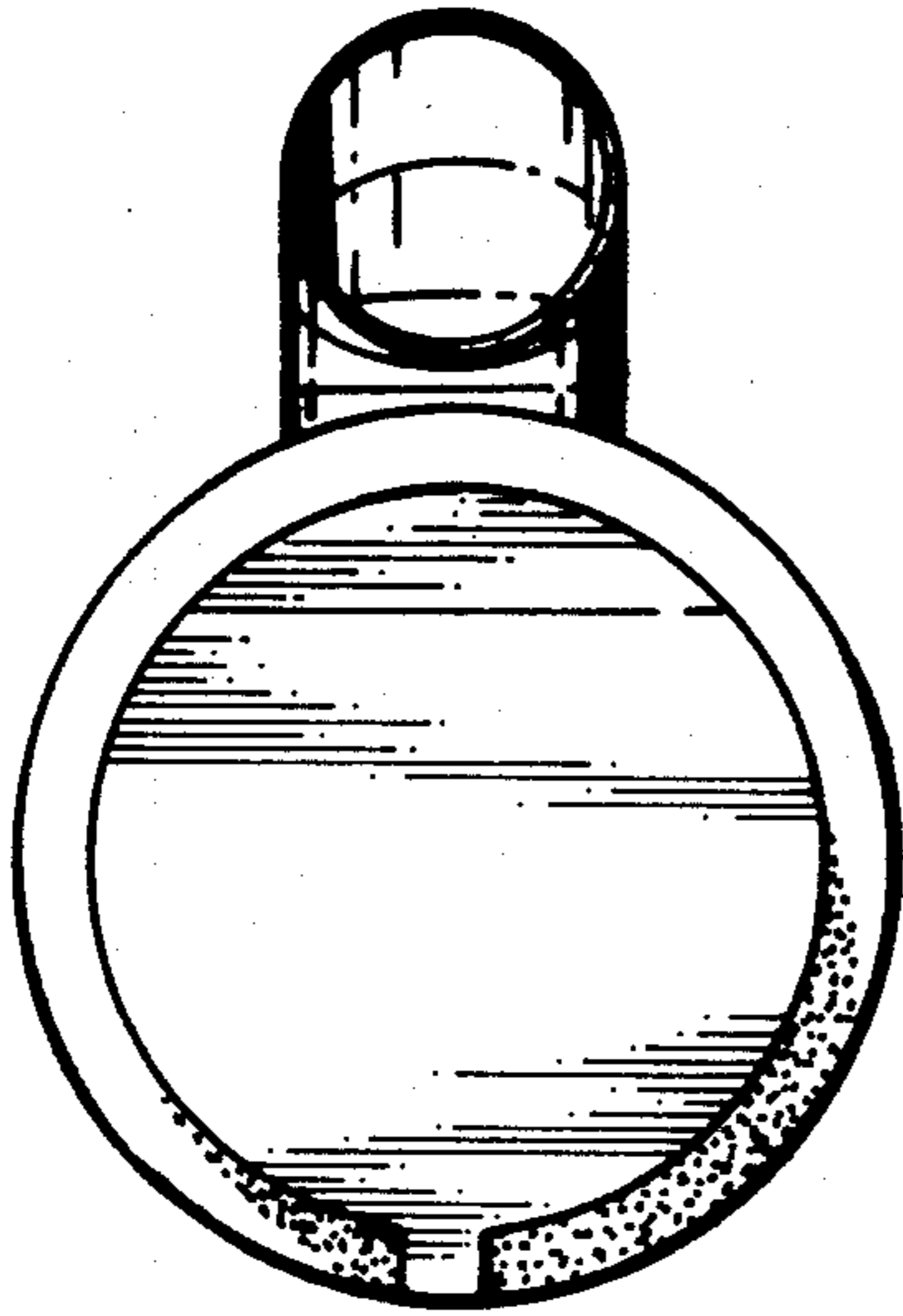
*FIG. 1.*



*FIG. 2.*



*FIG. 3.*



*FIG. 4.*