

[54] COMBINED PORTABLE SPOT AND FLOOD LIGHT

2,383,223	8/1945	Snyder	362/184
2,413,599	12/1946	Beck	362/157
3,331,958	7/1967	Adler	362/157
3,978,330	8/1976	Maurer	362/158

[75] Inventor: Thomas Zelina, Erie, Pa.

[73] Assignee: Lighting Systems, Inc., Erie, Pa.

[**] Term: 14 Years

[21] Appl. No.: 869,105

[22] Filed: Jan. 12, 1978

FOREIGN PATENT DOCUMENTS

650615	11/1965	Netherlands	362/223
--------	---------	-------------------	---------

Primary Examiner—Susan J. Lucas
Attorney, Agent, or Firm—Charles L. Lovercheck

[57] CLAIM

The ornamental design for a combined portable spot and flood light, as shown and described.

DESCRIPTION

FIG. 1 is an isometric view of a combined portable spot and flood light showing my new design.

FIG. 2 is a top view of the light shown in FIG. 1, on an enlarged scale.

FIG. 3 is a side view of the light on an enlarged scale; the opposite side being identical except for the omission of the switch.

FIG. 4 is a bottom view of the light, on an enlarged scale.

FIG. 5 is an end view as seen from the left of FIG. 1, on an enlarged scale.

FIG. 6 is a view of the end opposite that shown in FIG. 5.

Related U.S. Application Data

[63] Continuation-in-part of Ser. No. 729,587, Oct. 4, 1976, Pat. No. D. 247,457.

[51] Int. Cl. D26—03; D26—02

[52] U.S. Cl. D48/20 K; D48/24 R

[58] Field of Search D48/24 R, 24 A, 20 K; 362/158, 161, 164, 183, 184, 187, 188, 189, 190, 191, 194, 196, 201, 202, 203, 204, 205, 208

[56] References Cited

U.S. PATENT DOCUMENTS

D. 147,440	9/1947	Harris	D48/24 R
D. 217,100	4/1970	Bidder	D48/24 R
D. 234,001	12/1974	Strowe	D48/24 R
D. 244,876	6/1977	Zelina	D48/24 R

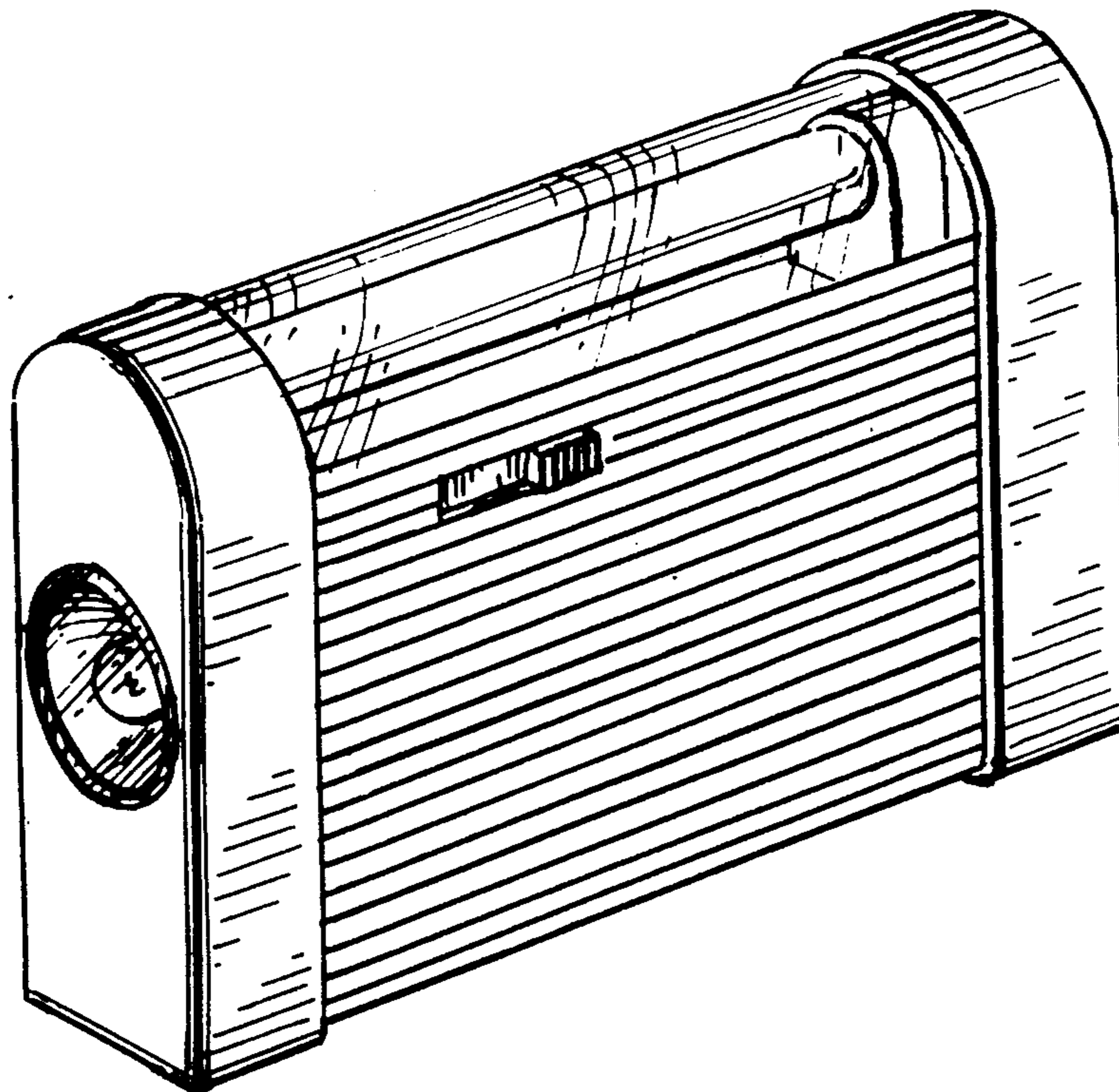

FIG. 1.

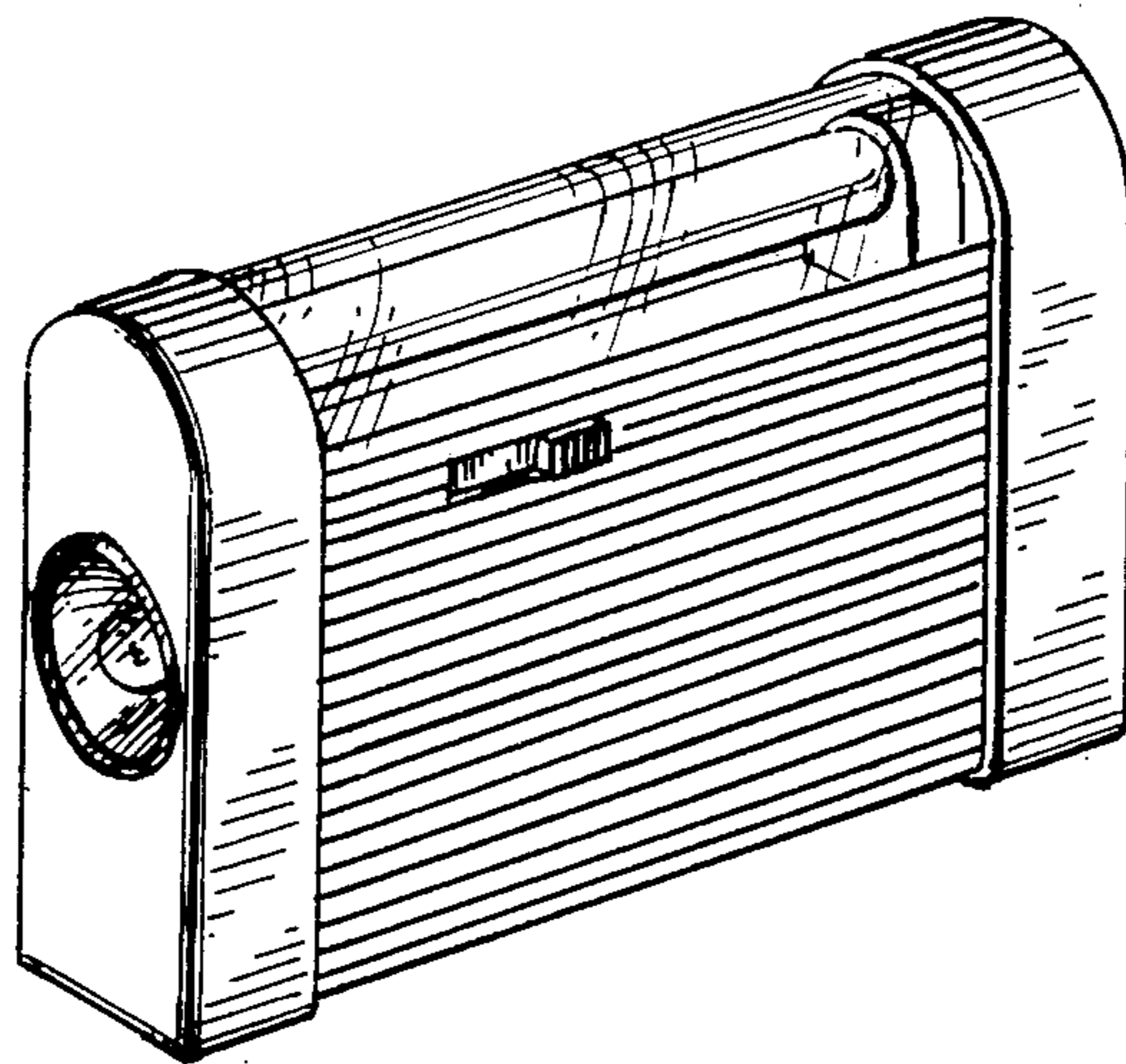

FIG. 2.

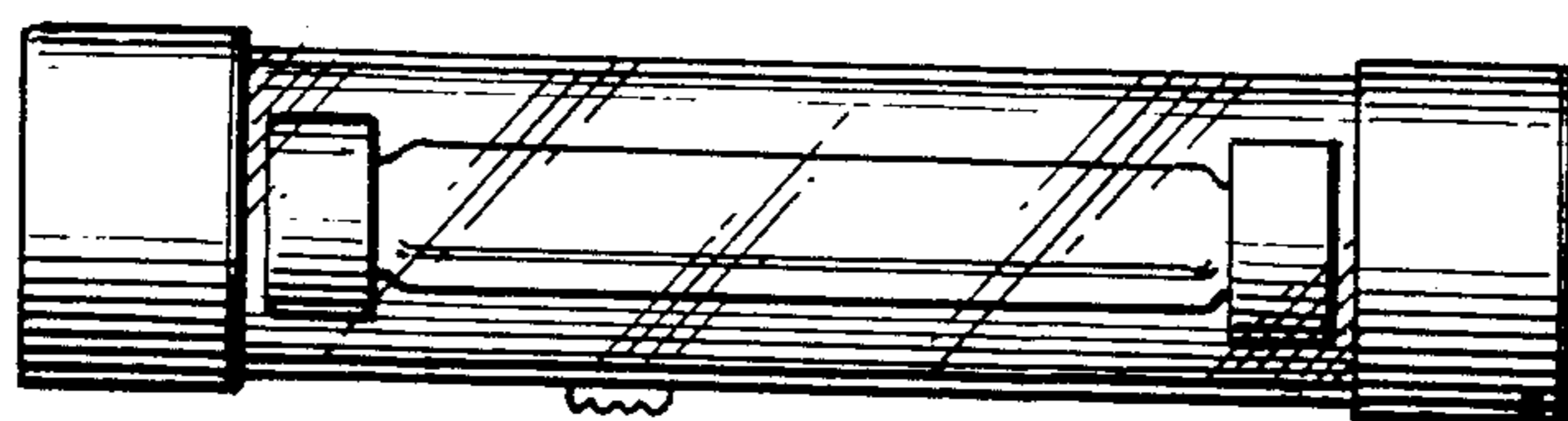

FIG. 3.

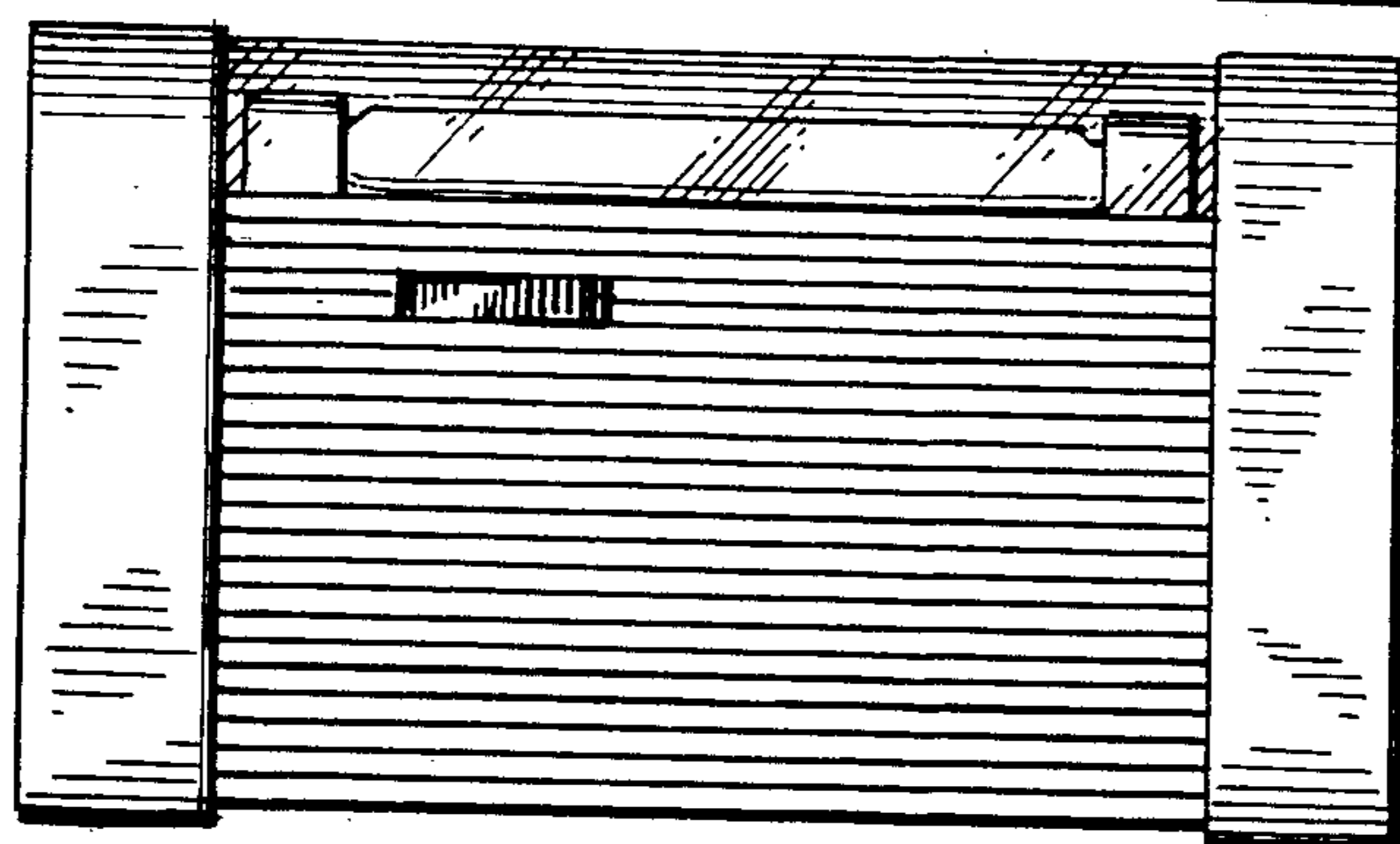

FIG. 4.

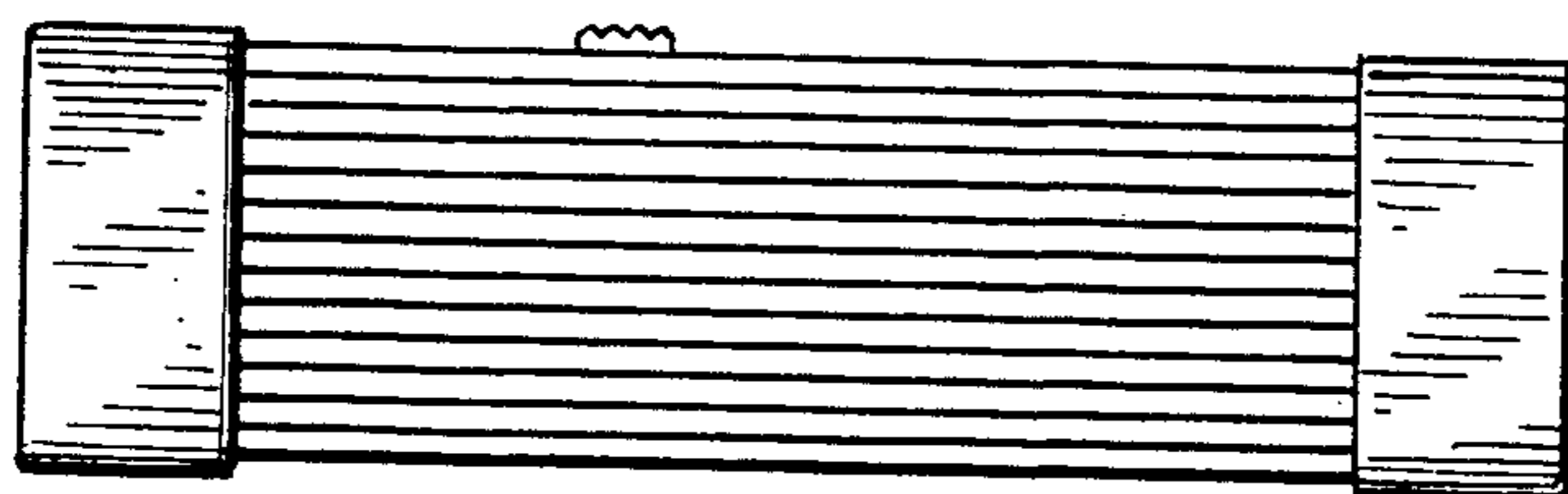

FIG. 5.

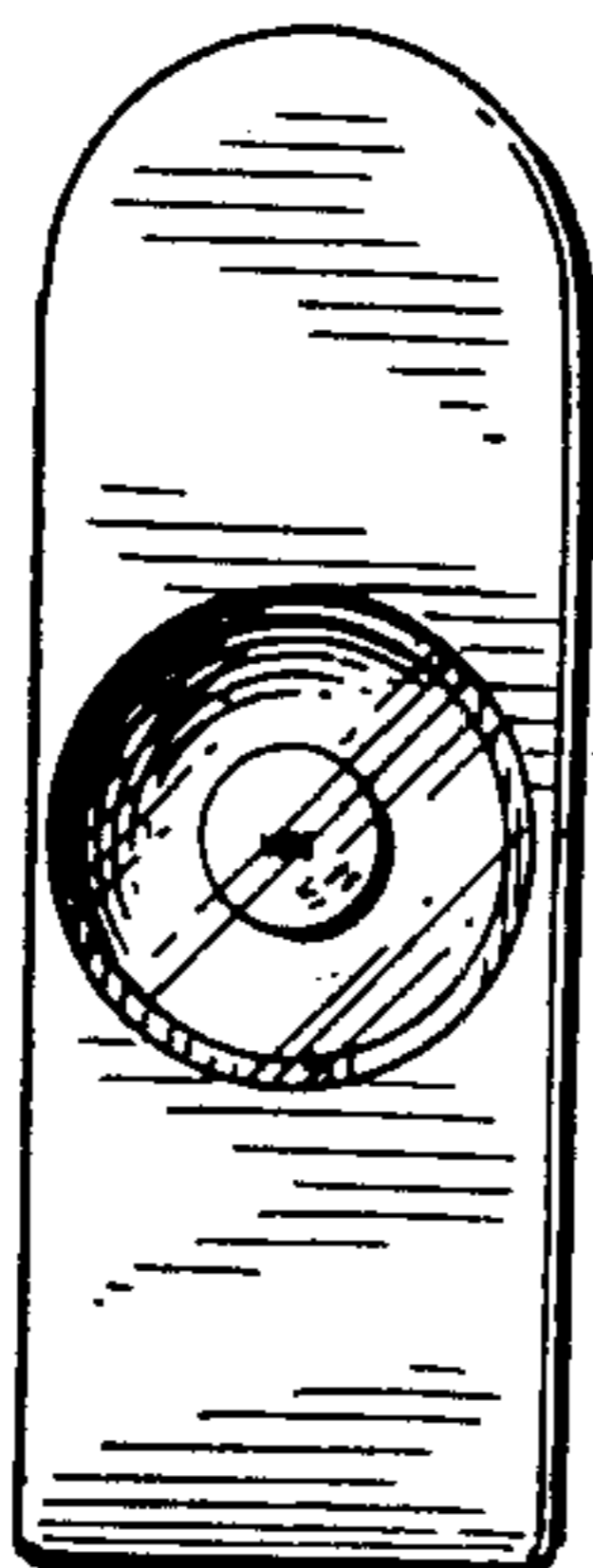

FIG. 6.

