

[54] TOY DOLL HOUSE

[75] Inventor: William D. Gordon, Sr., Glenview, Ill.

[73] Assignee: Arvey Corporation, Chicago, Ill.

[**] Term: 14 Years

[21] Appl. No.: 820,244

[22] Filed: Jul. 29, 1977

[51] Int. Cl. D21-01

[52] U.S. Cl. D21/114

[58] Field of Search D34/15 LL, 11 A; D25/1, D25/17, 22; 46/11, 12, 18, 19

[56] References Cited

U.S. PATENT DOCUMENTS

2,089,028 8/1937 Jauch et al. 46/19

OTHER PUBLICATIONS

Afton Classic Flier, 2-1976, "Williamsburg" Doll House.

Playthings, 7-1976, p. 74, Toy House at top right corner of page.

Playthings, 11-1976, p. 70, Doll House.

Playthings, 5-1977, p. 87, Avery Doll House.

Primary Examiner—Joel Stearman

Assistant Examiner—C. A. Rademaker

Attorney, Agent, or Firm—Max Dressler

[57]

CLAIM

The ornamental design for a toy doll house, substantially as shown.

DESCRIPTION

FIG. 1 is a front perspective view of a toy doll house showing my new design;

FIG. 2 is a rear elevational view thereof;

FIG. 3 is a top plan view thereof;

FIG. 4 is a front elevational view thereof;

FIG. 5 is a left side elevational view thereof; and

FIG. 6 is a right side elevational view thereof.

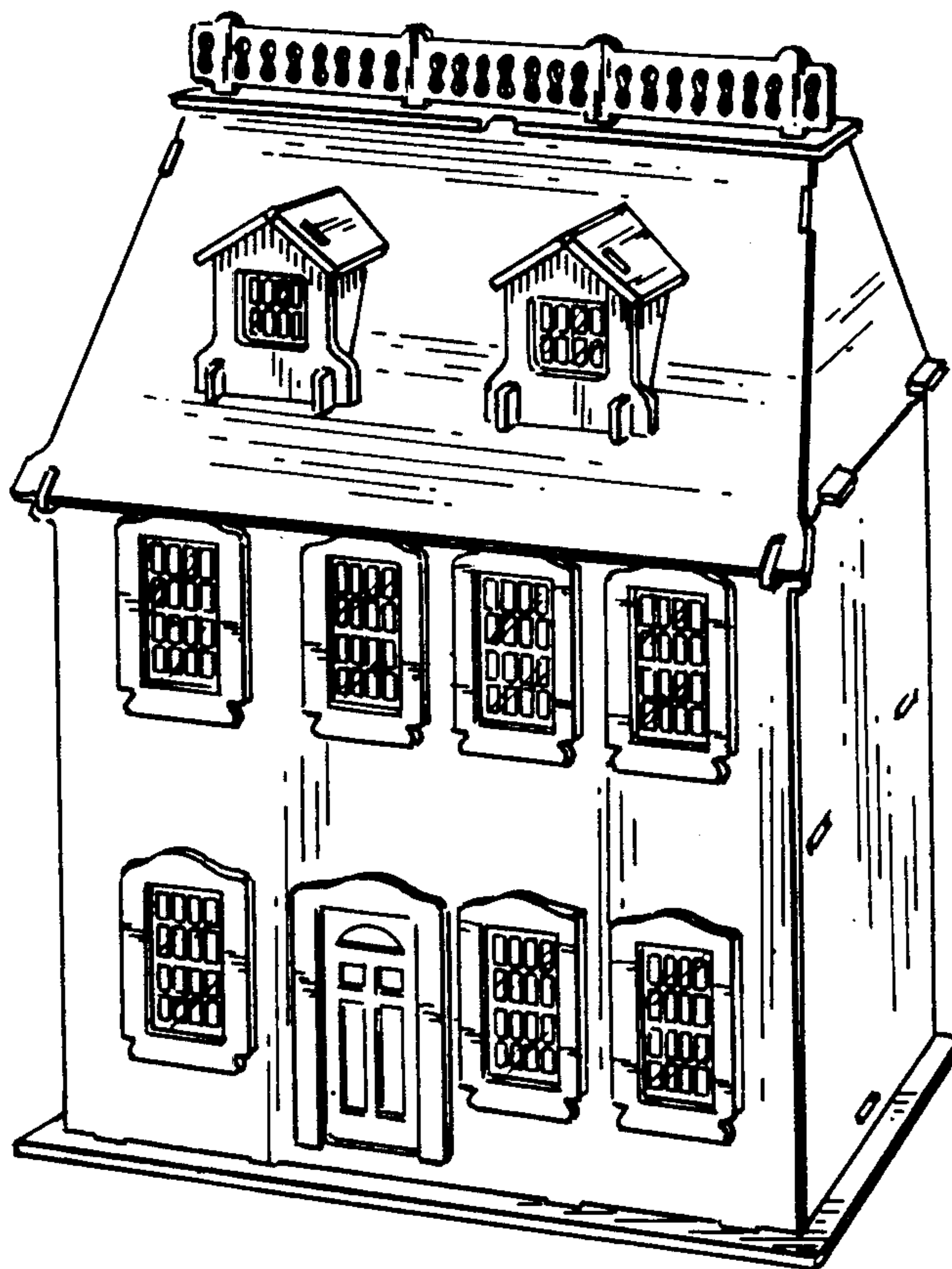

FIG. 1

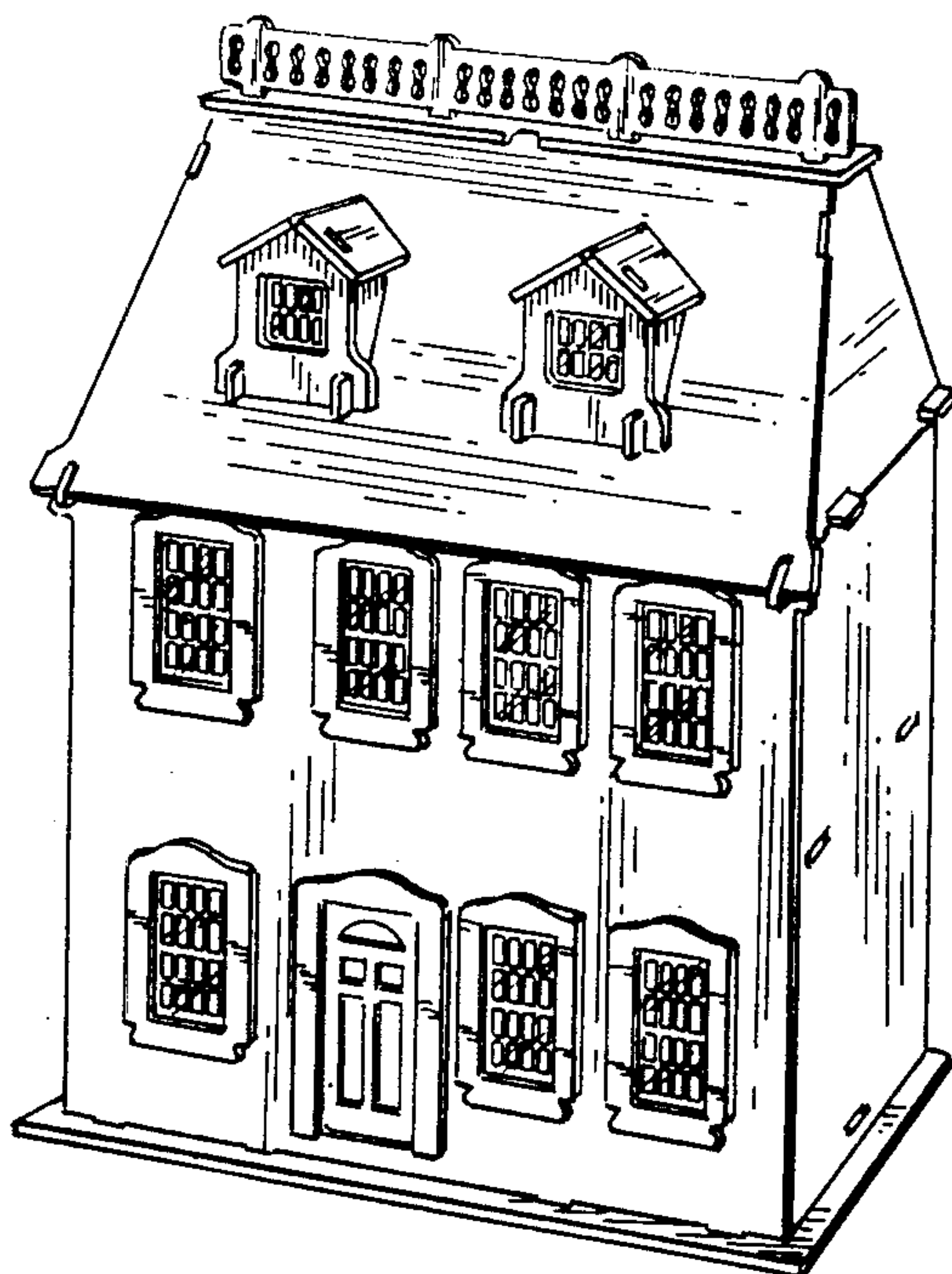

FIG. 2

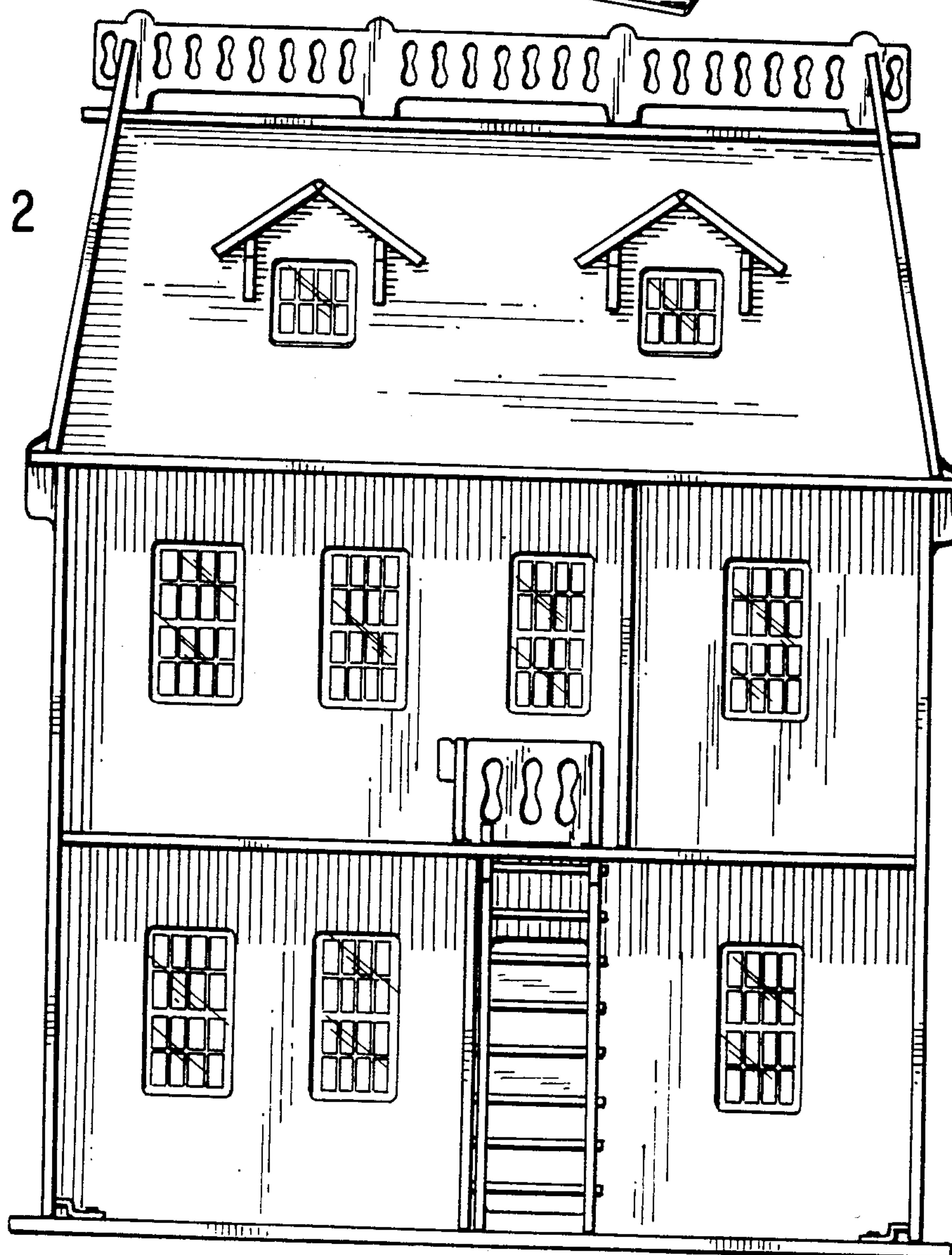

FIG. 3

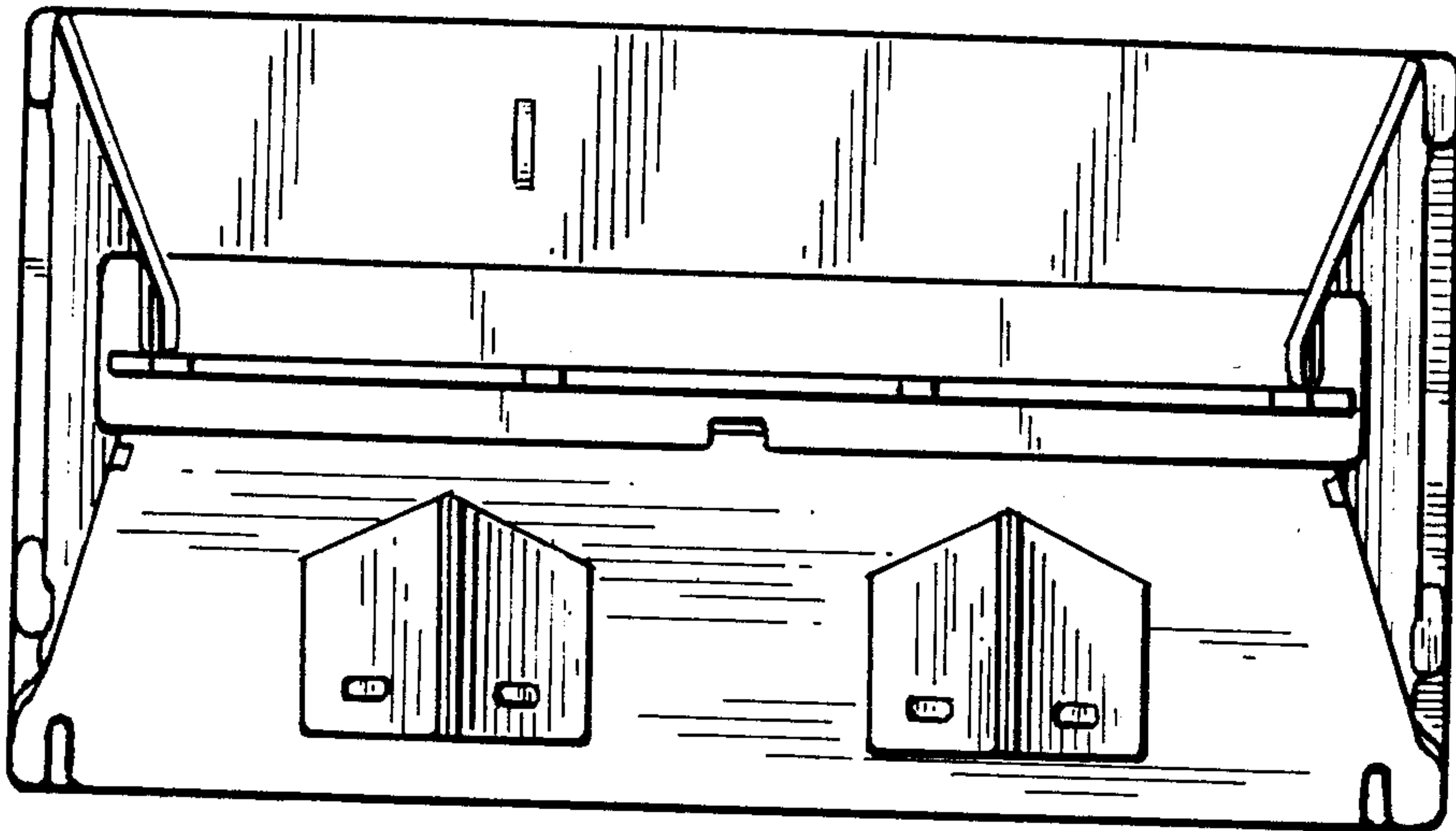
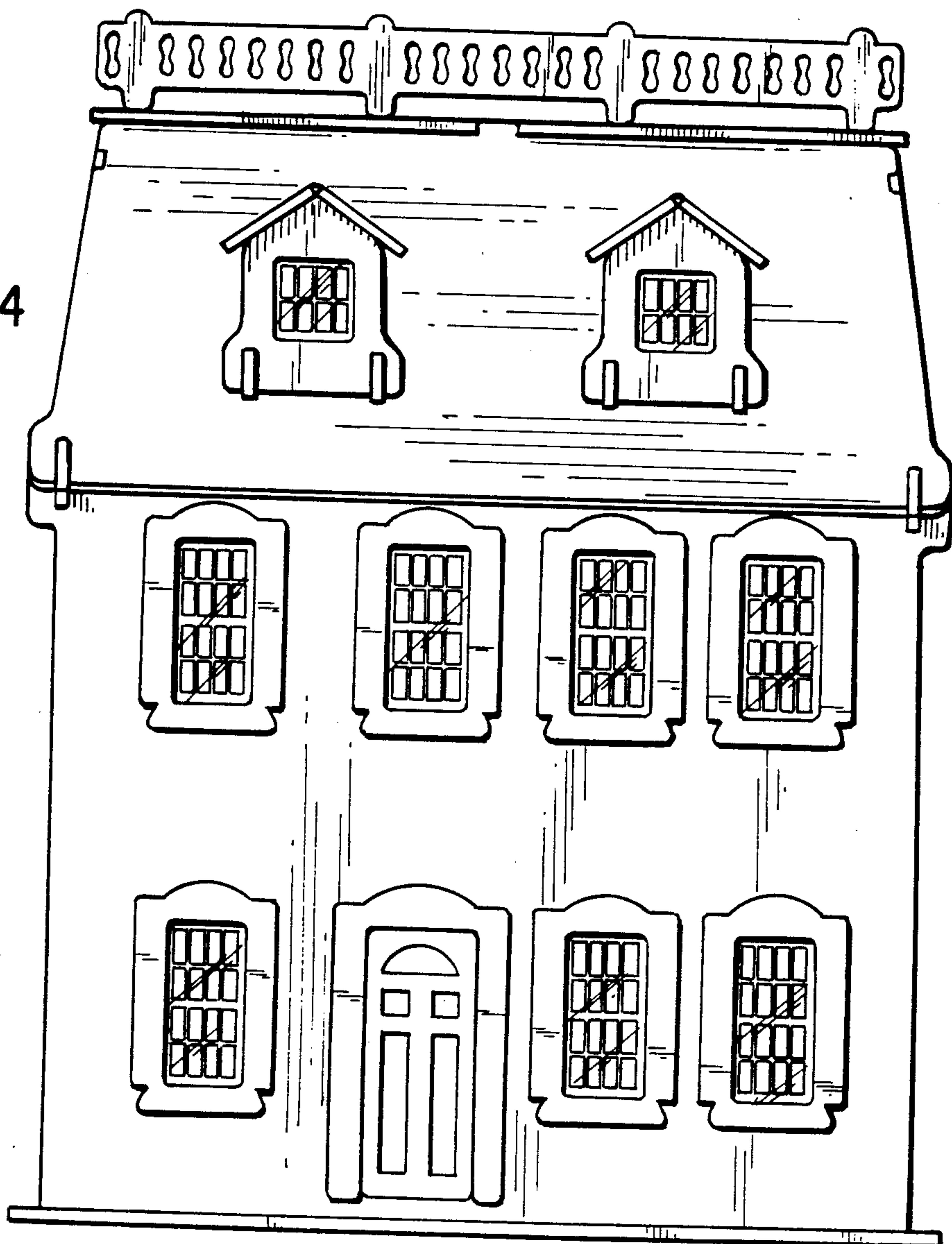

FIG. 4



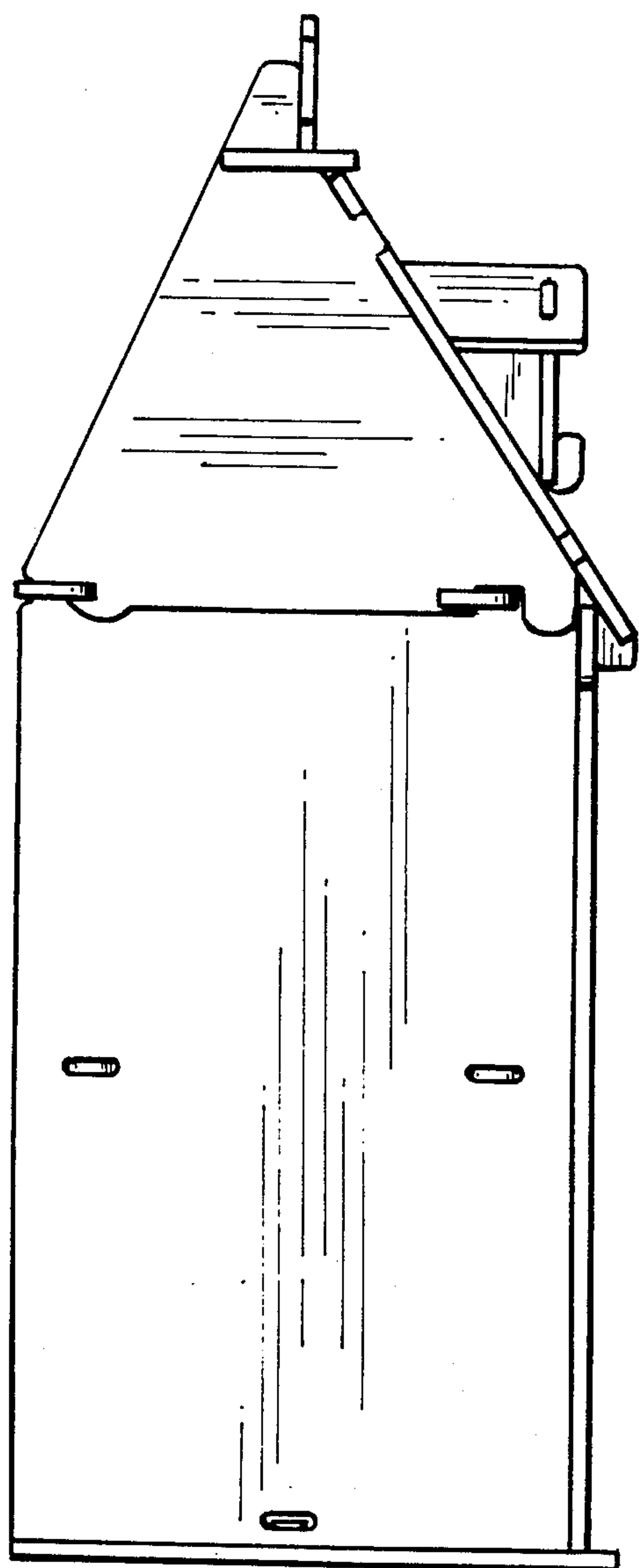

FIG. 5

FIG. 6

