

[54] TOY HOUSE

[75] Inventor: William D. Gordon, Sr., Glenview, Ill.

[73] Assignee: Arvey Corporation, Chicago, Ill.

[**] Term: 14 Years

[21] Appl. No.: 754,591

[22] Filed: Dec. 27, 1976

[51] Int. Cl. D21-01

[52] U.S. Cl. D34/15 LL

[58] Field of Search D34/15 LL, 11 A; 46/11, 46/12, 17, 19, 21; D25/1, 17, 22

[56] References Cited

U.S. PATENT DOCUMENTS

972,498	10/1910	Boyd et al.	D34/15 LL
2,013,771	9/1935	Tompkins	D34/15 LL
2,589,588	3/1952	Winnemore	46/19

OTHER PUBLICATIONS

Playthings-Special Supplement-1947, p. 6, Rich 6--Room Doll House.

Primary Examiner—Joel Stearman
Assistant Examiner—C. A. Rademaker
Attorney, Agent, or Firm—Max Dressler

[57] CLAIM

The ornamental design for a toy house, substantially as shown and described.

DESCRIPTION

FIG. 1 is a front perspective view of a toy house showing my new design;
FIG. 2 is a right side elevational view thereof shown on a slightly enlarged scale, the side opposite being substantially a mirror image;
FIG. 3 is a top plan view thereof;
FIG. 4 is a front elevational view thereof, and,
FIG. 5 is a rear elevational view thereof.

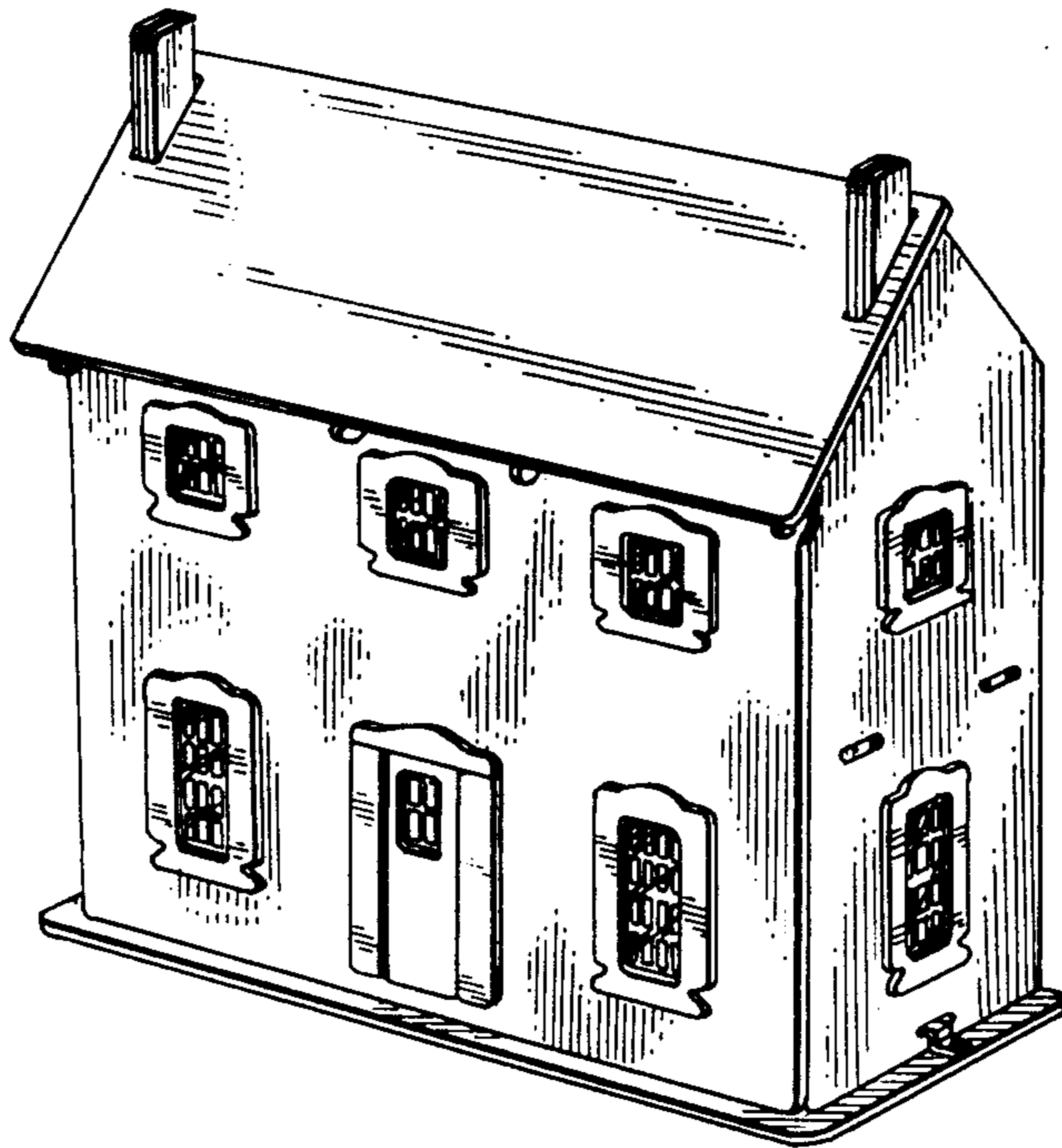

FIG. 1

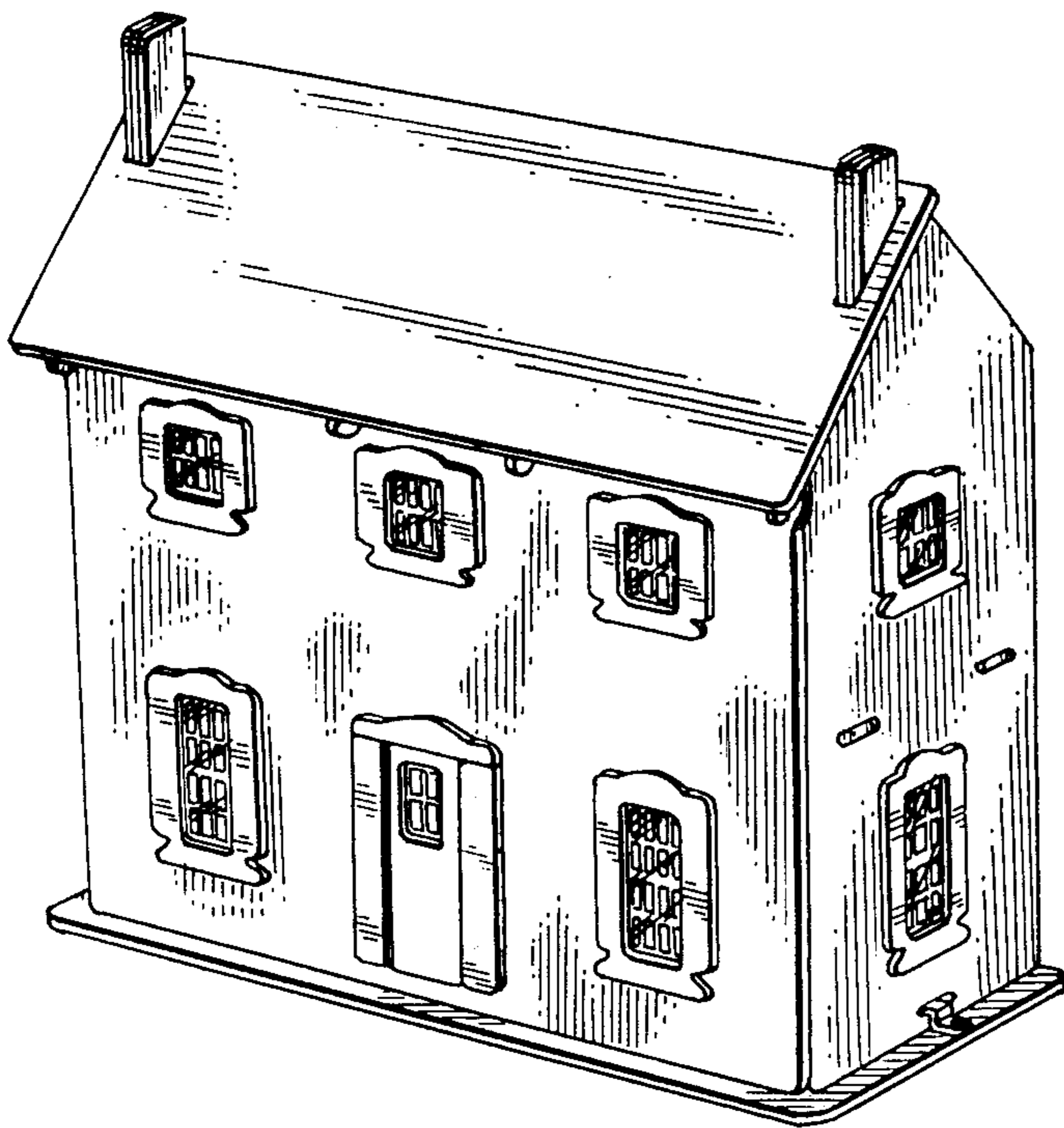

FIG. 2

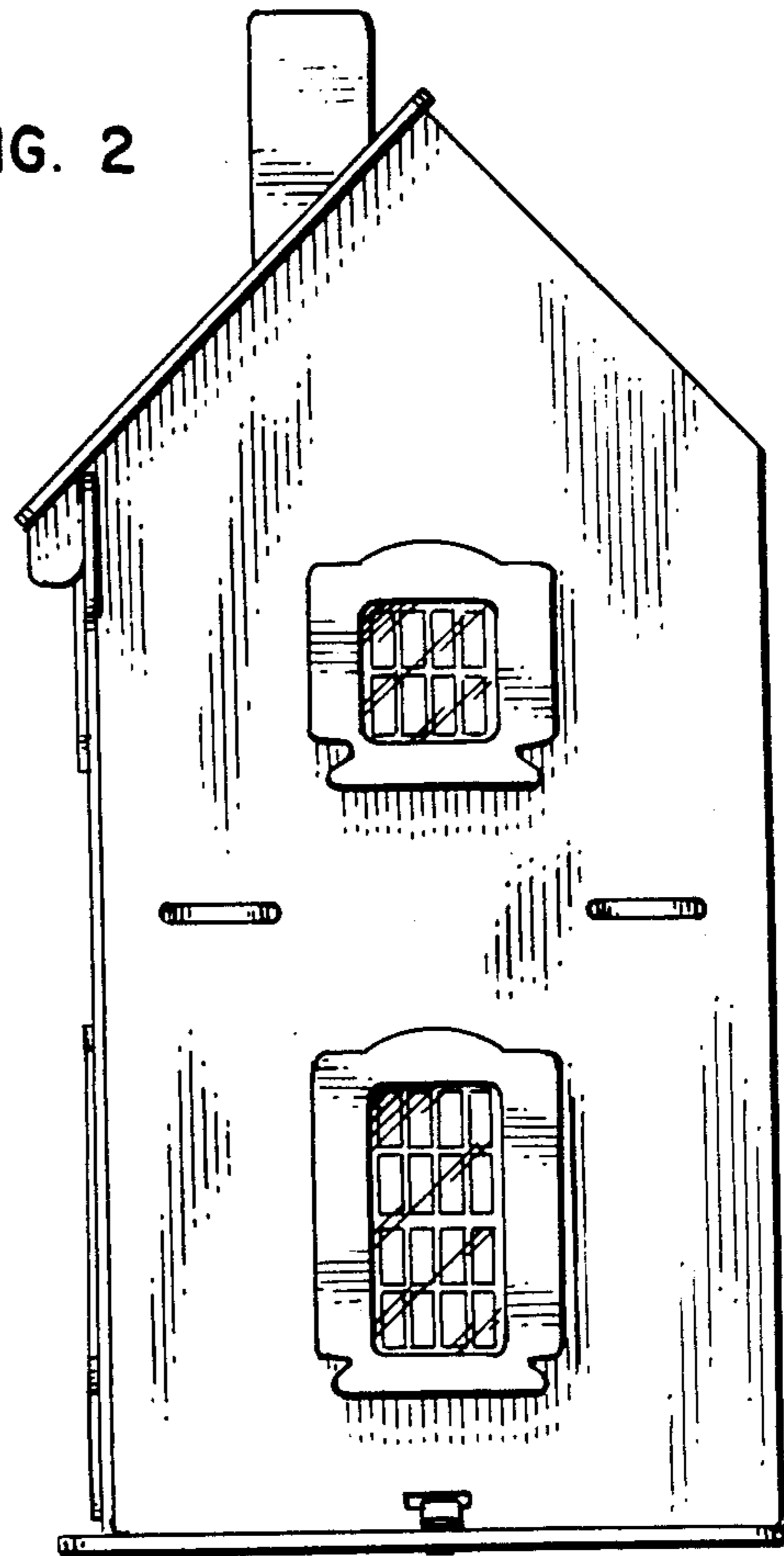

FIG. 3

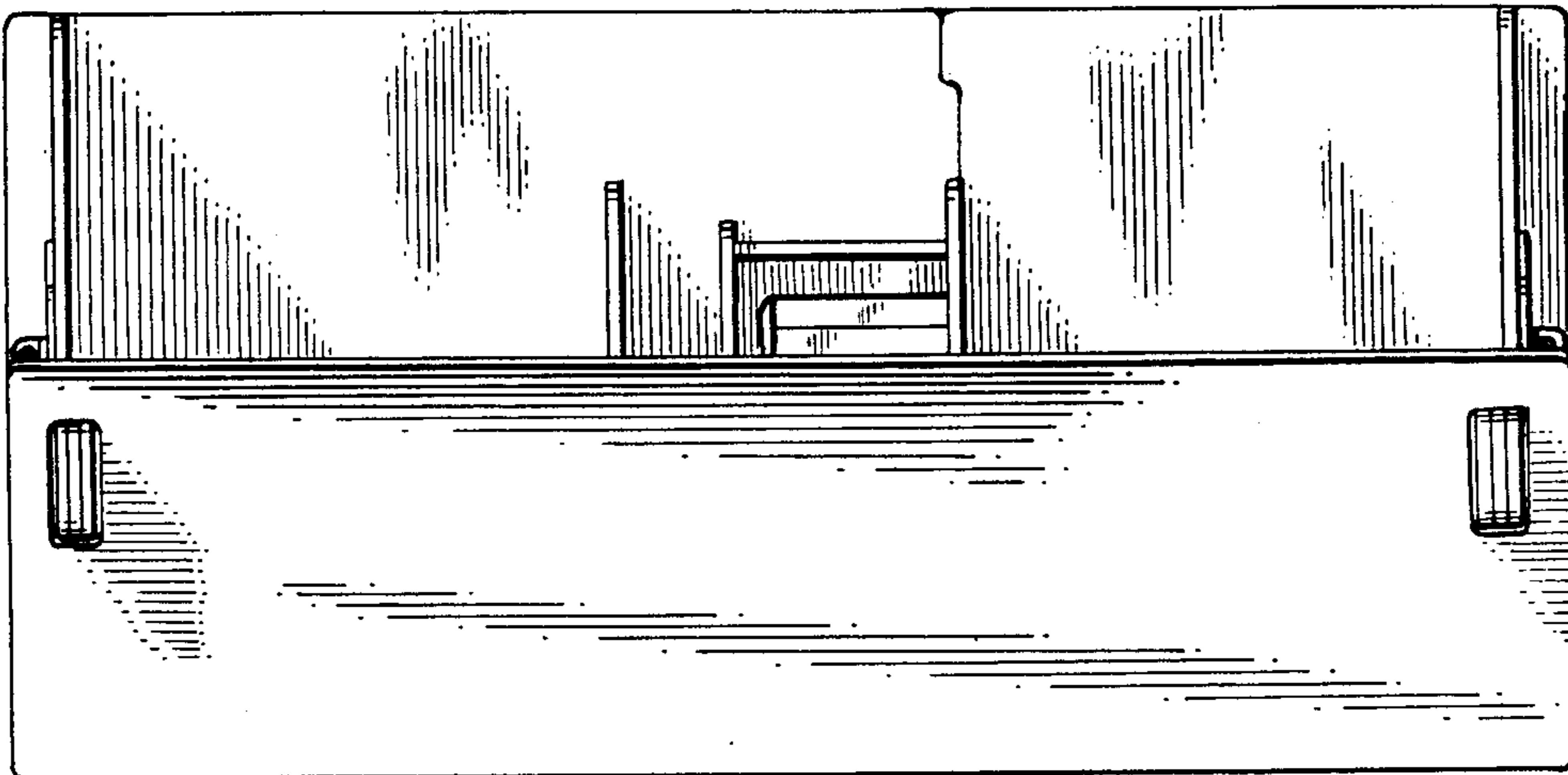

FIG. 4

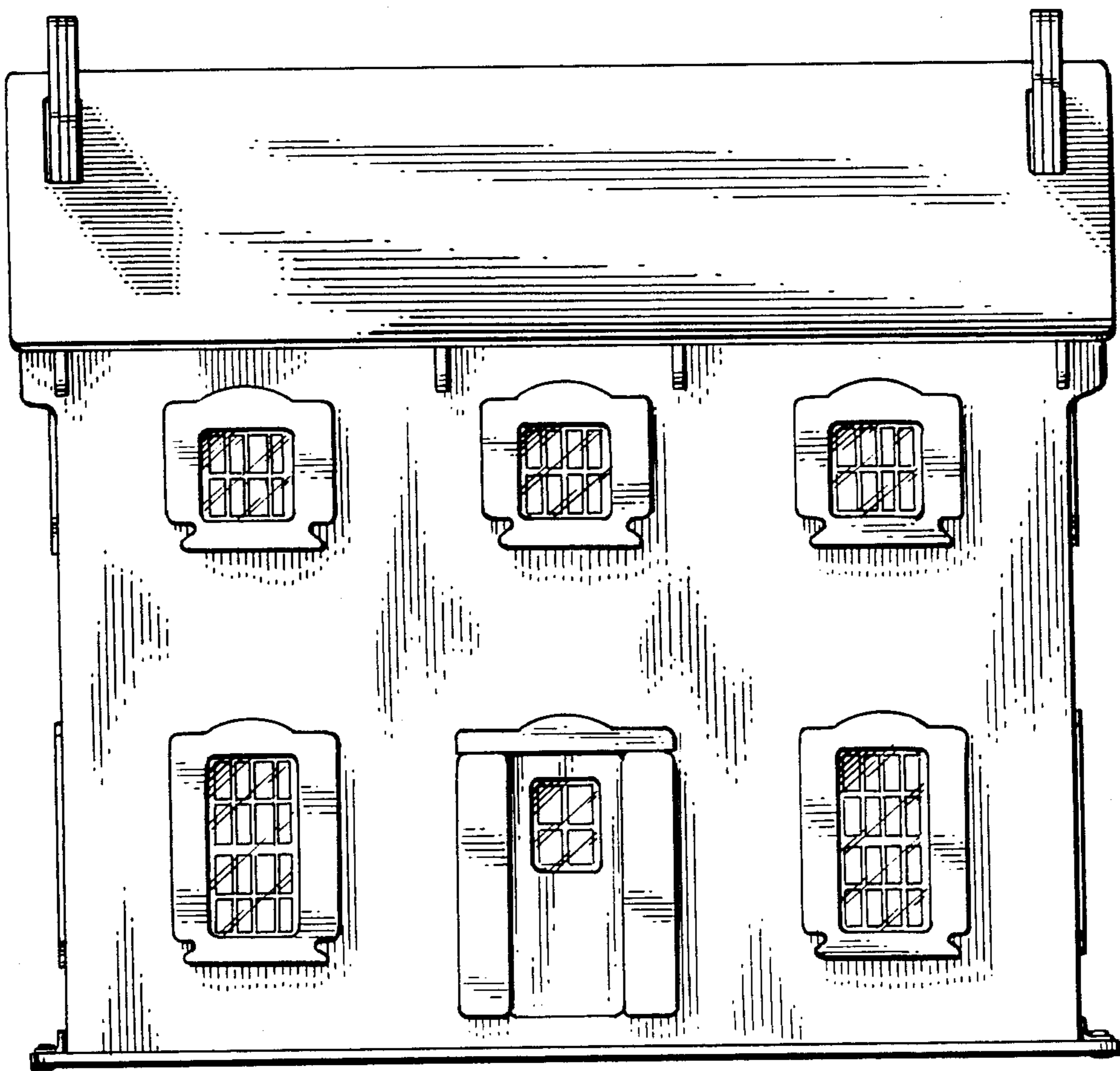

FIG. 5

