

[54] TOY VEHICLE

[76] Inventors: Fredric C. Behling, 41 Washington St., West Barrington, R.I. 02890; Paul J. Sullivan, 300 Metacom Ave., Bristol, R.I. 02809

[\*\*] Term: 14 Years

[21] Appl. No.: 733,466

[22] Filed: Oct. 18, 1976

[51] Int. Cl. .... D21-01

[52] U.S. Cl. .... D34/15 AJ

[58] Field of Search ..... D34/15 AJ, 15 AM, 15 AN; D15/10, 23, 24; 46/201, 202, 206, 210, 222

[56] References Cited

U.S. PATENT DOCUMENTS

D. 139,995	1/1945	Dickson .....	D34/15 AJ
D. 192,088	1/1962	Alvaney .....	D34/15 AJ
D. 216,725	3/1970	Fulcher .....	D34/15 AJ

OTHER PUBLICATIONS

Toys & Novelties, 8-1946, p. 99, "Half Track" at center of page.

J. C. Penny, Xmas Catalog, 1975, p. 399, "Marx Safari Adventure"; p. 430, Item 8, Vehicle.

Primary Examiner—Joel Stearman

Assistant Examiner—C. Rademaker

Attorney, Agent, or Firm—Elliot A. Salter

[57] CLAIM

The ornamental design for a toy vehicle, substantially as shown.

DESCRIPTION

FIG. 1 is a perspective view of a toy vehicle showing our new design;

FIG. 2 is a right side elevational view thereof;

FIG. 3 is a left side elevational view thereof;

FIG. 4 is a top plan view thereof;

FIG. 5 is a bottom plan view thereof;

FIG. 6 is a front perspective view thereof; and

FIG. 7 is a rear perspective view thereof.

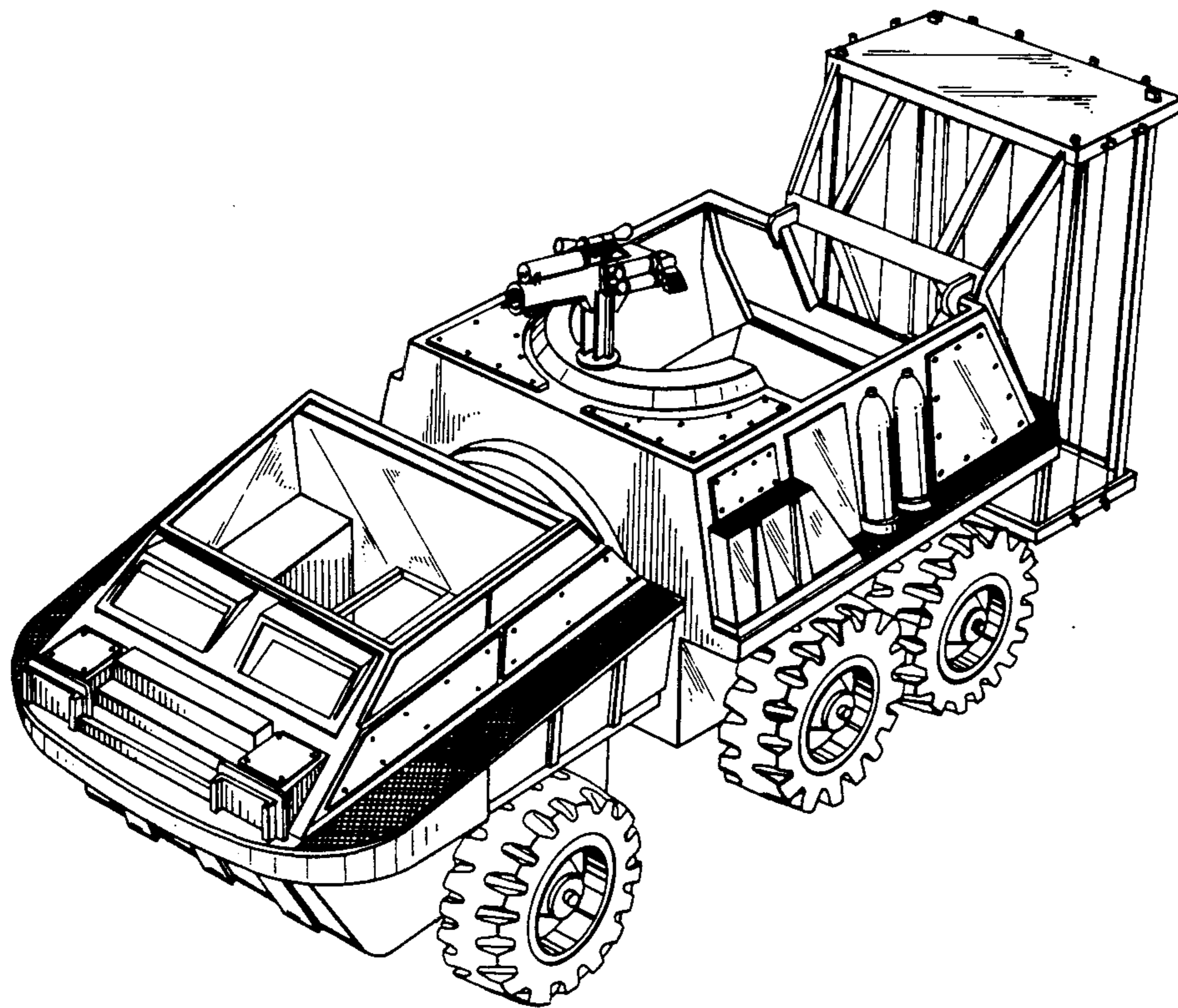

FIG. 1

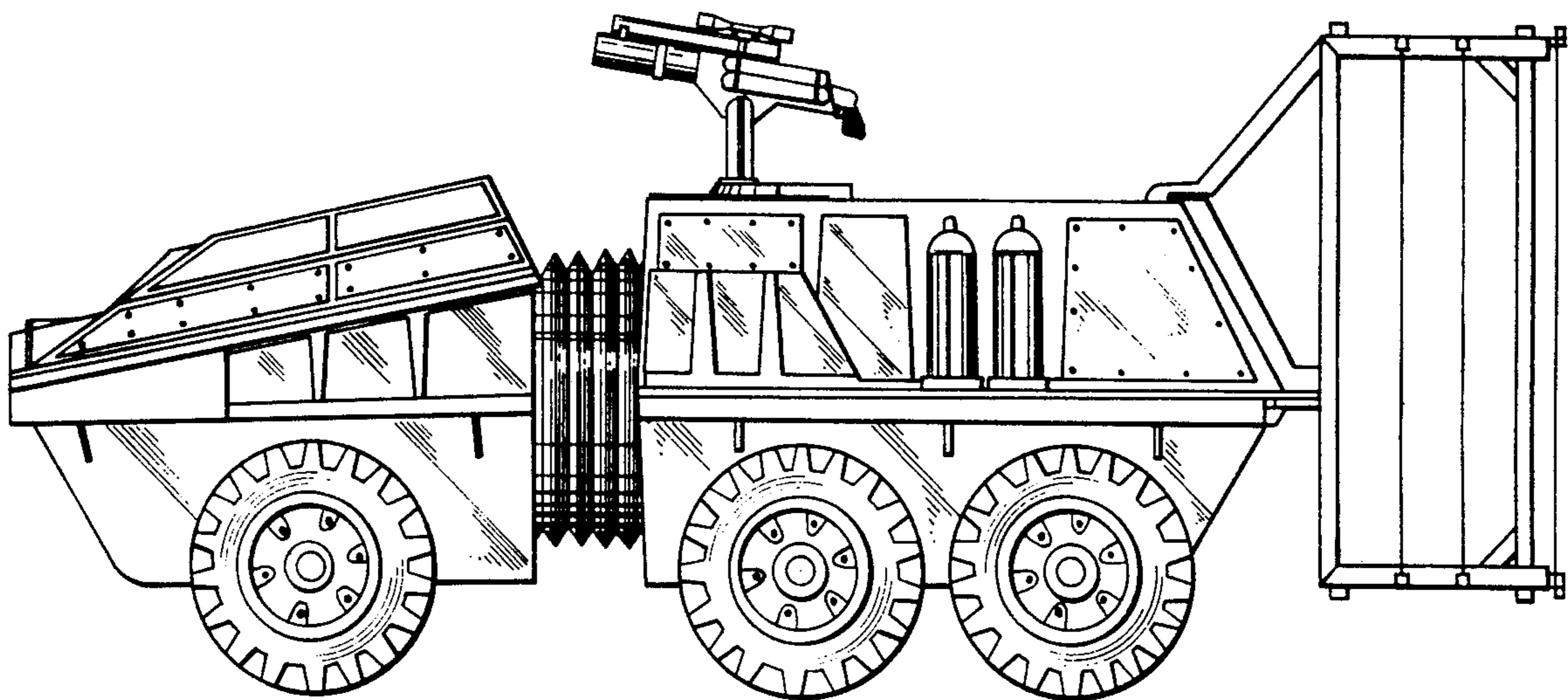
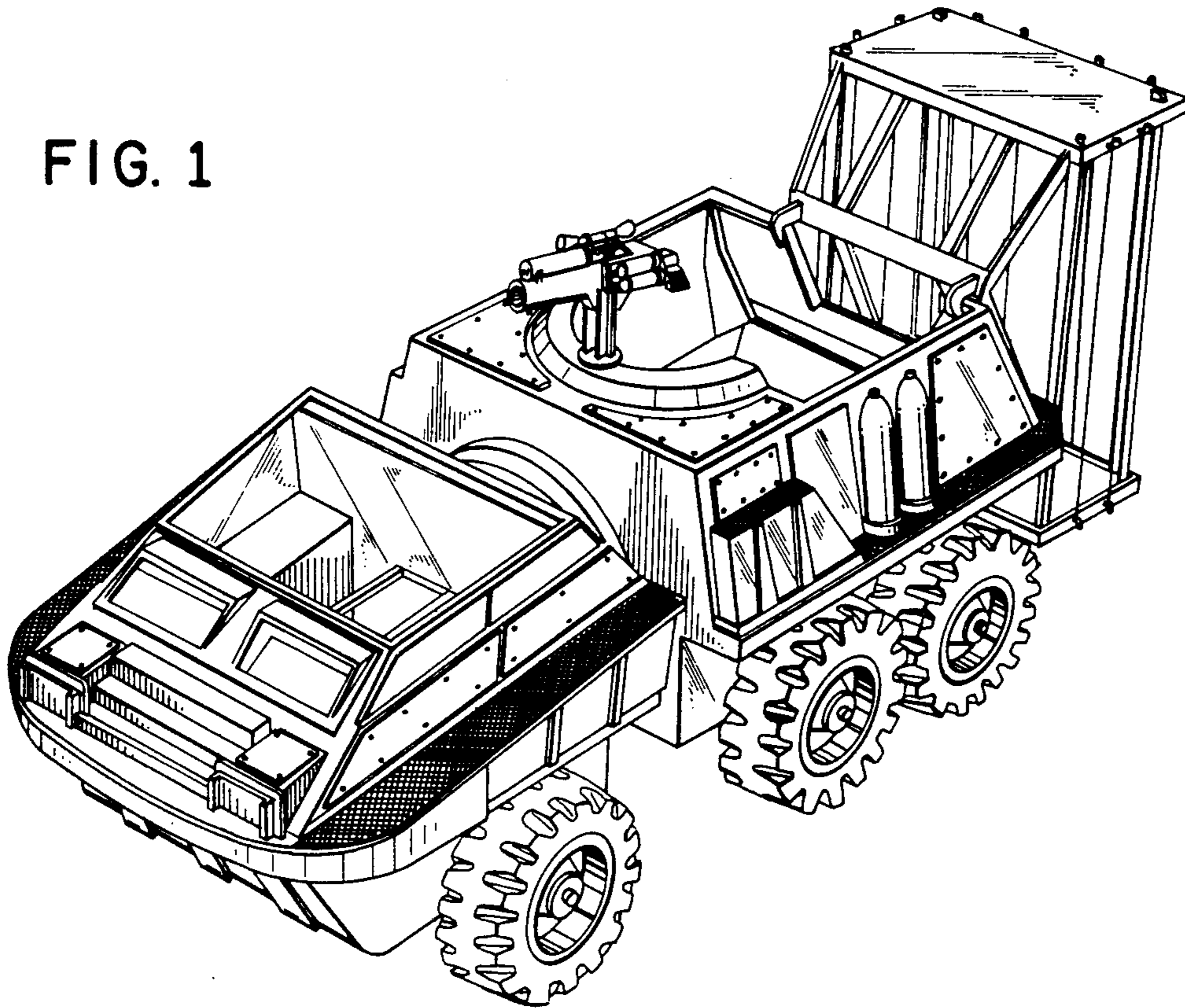

FIG. 2

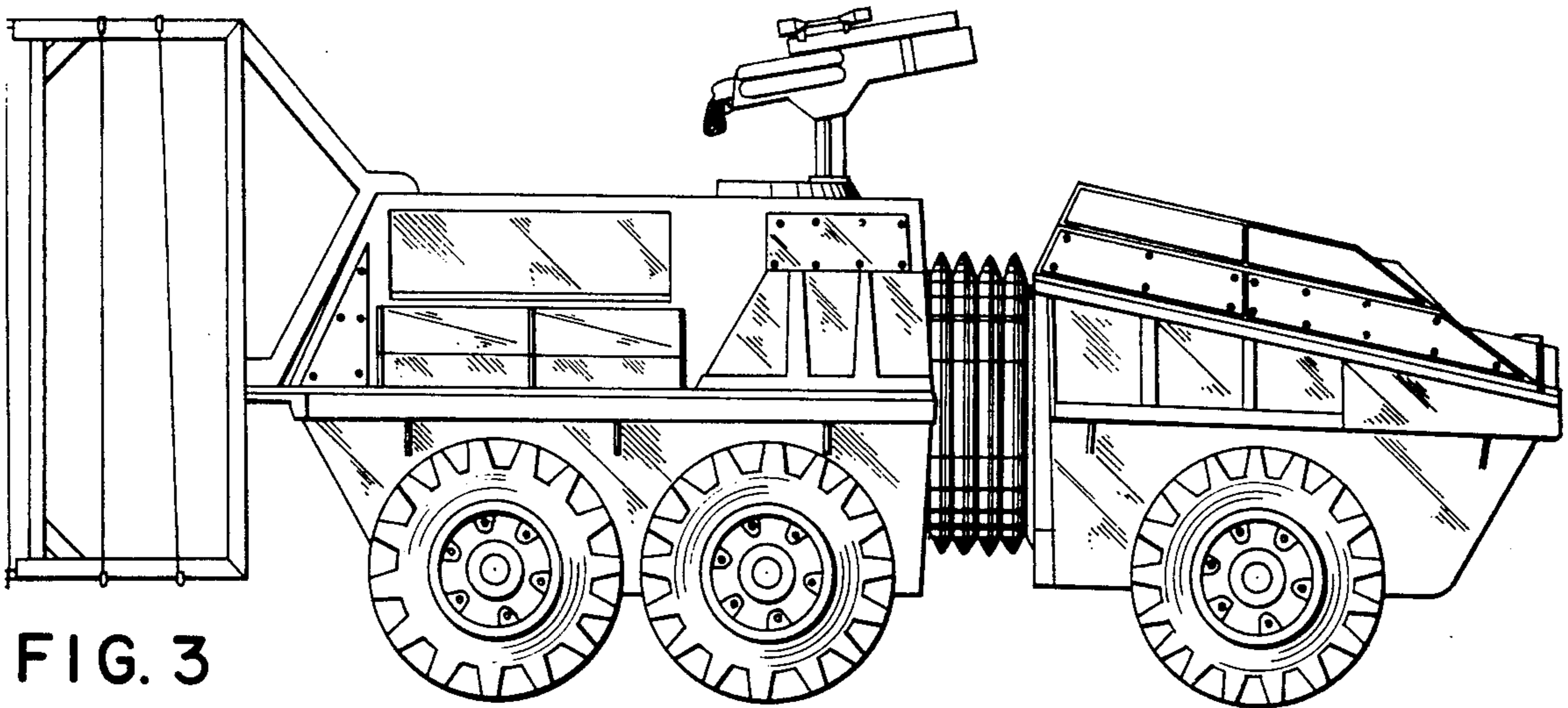

FIG. 3

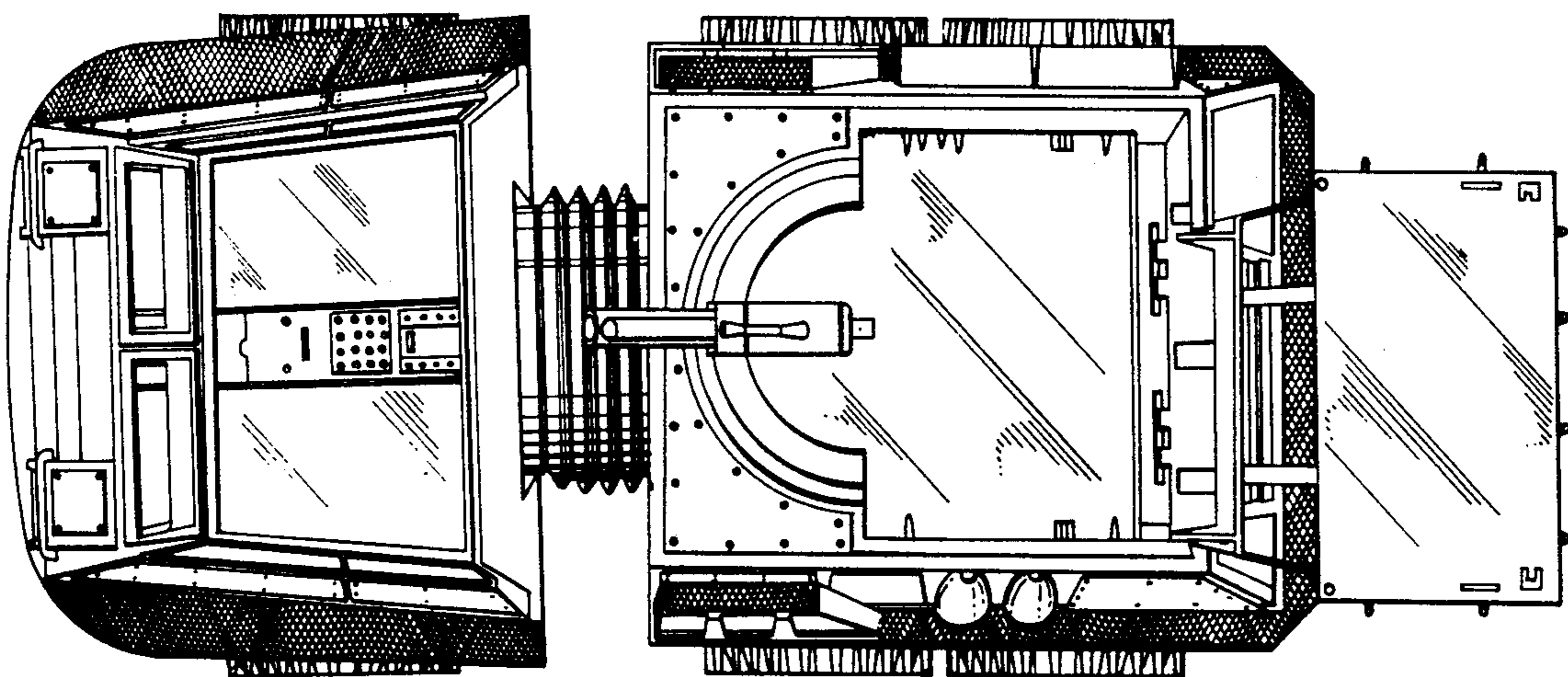

FIG. 4

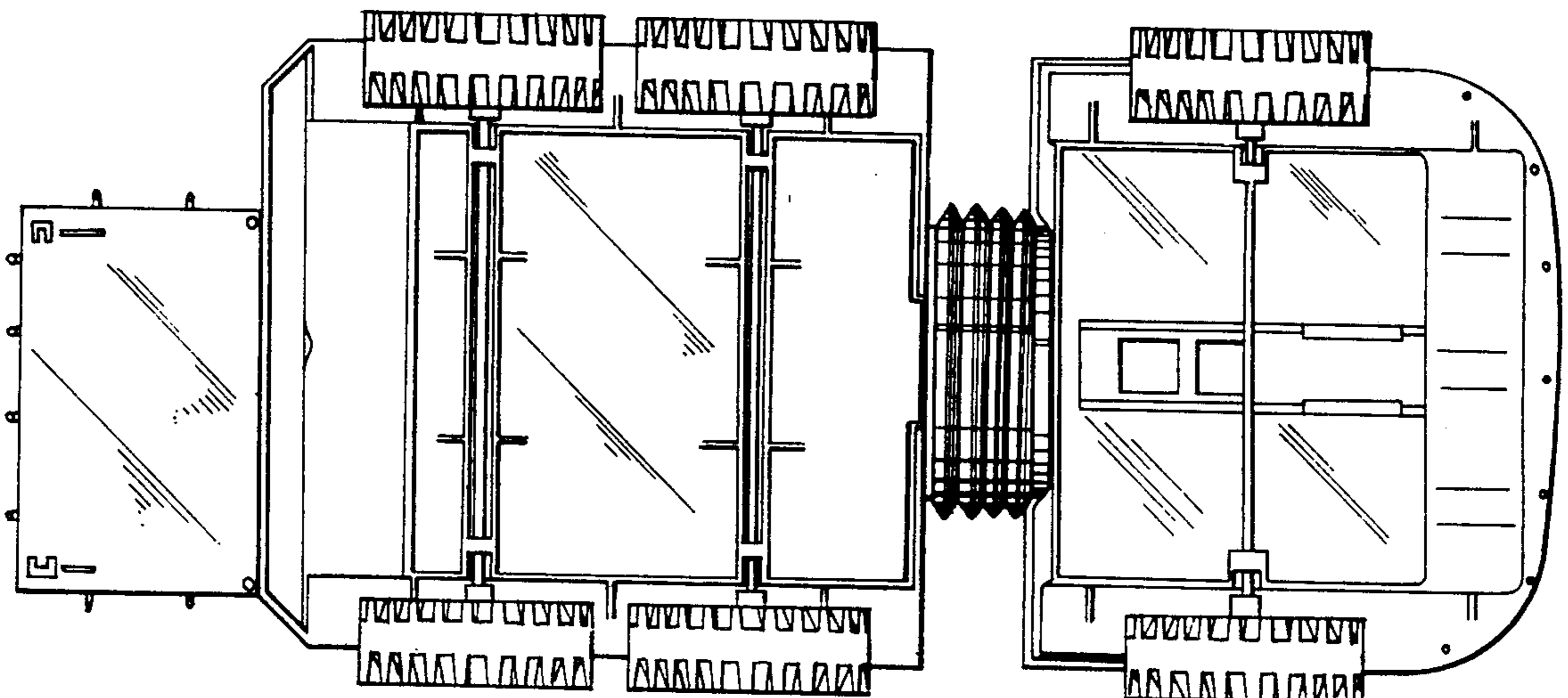

FIG. 5

FIG. 6

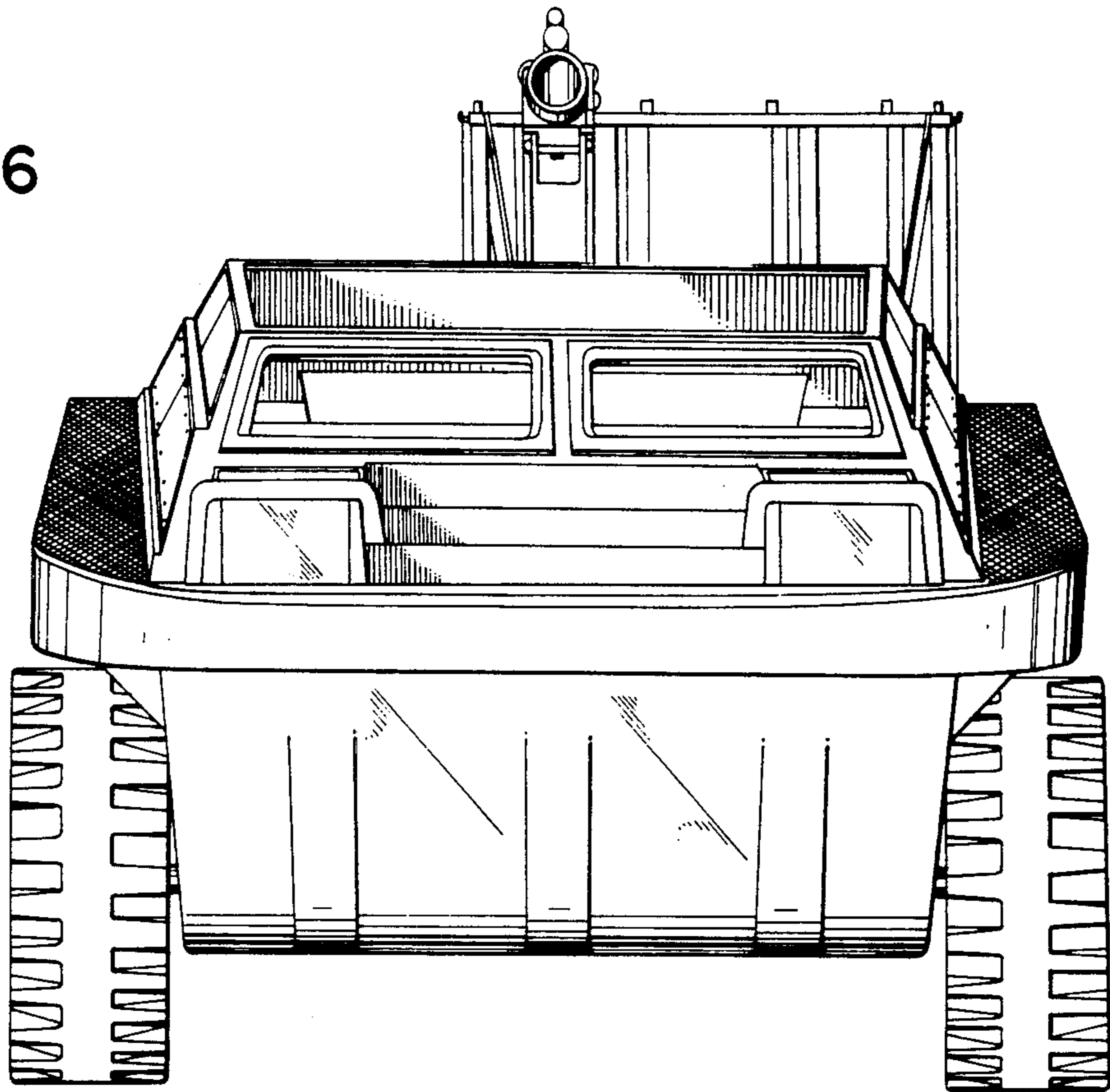

FIG. 7

