

[54] BIKE SHOE

[75] Inventor: Thomas A. Edmonds, Abingdon, Md.

[73] Assignee: Bata Shoe Company, Inc., Belcamp, Md.

[**] Term: 14 Years

[21] Appl. No.: 755,045

[22] Filed: Dec. 28, 1976

[51] Int. Cl. D2-04

[52] U.S. Cl. D2/309

[58] Field of Search D10/309, 310, 311, 313, D10/319; 36/32 R, 131, 114, 115

[56]

References Cited

U.S. PATENT DOCUMENTS

D. 247,136	2/1978	Mizoguchi	D2/309
343,777	6/1886	Strickland	36/131
3,952,428	4/1976	Polsky	36/32 R

Primary Examiner—Nelson C. Holtje
Attorney, Agent, or Firm—John Clarke Holman

[57]

CLAIM

The ornamental design for a bike shoe, as shown and described.

DESCRIPTION

FIG. 1 is a side elevational view of a bike shoe showing my new design;
FIG. 2 is a top plan view thereof;
FIG. 3 is a bottom plan view thereof;
FIG. 4 is a rear elevational view thereof;
FIG. 5 is a front elevational view thereof.

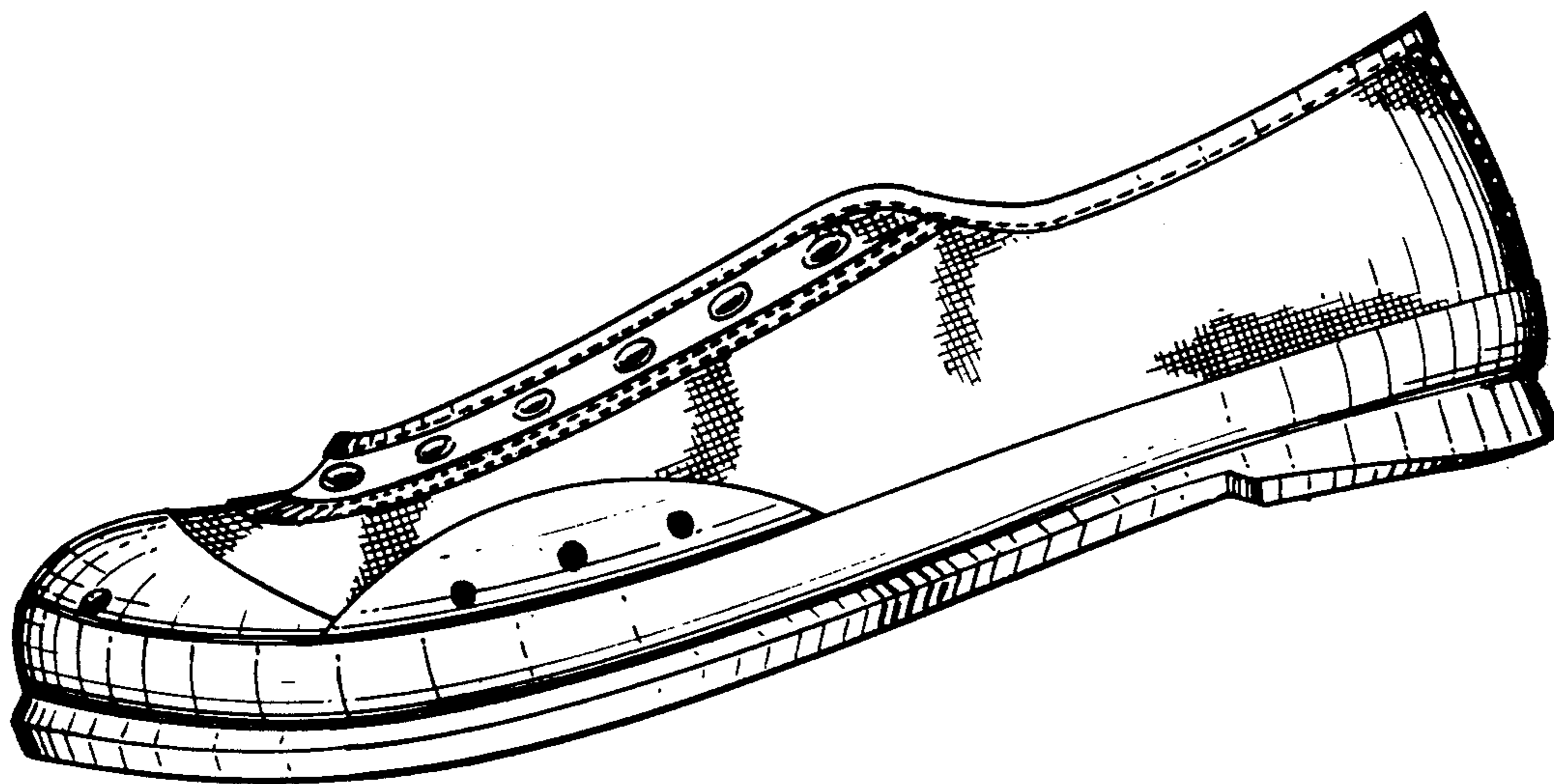

FIG. 1

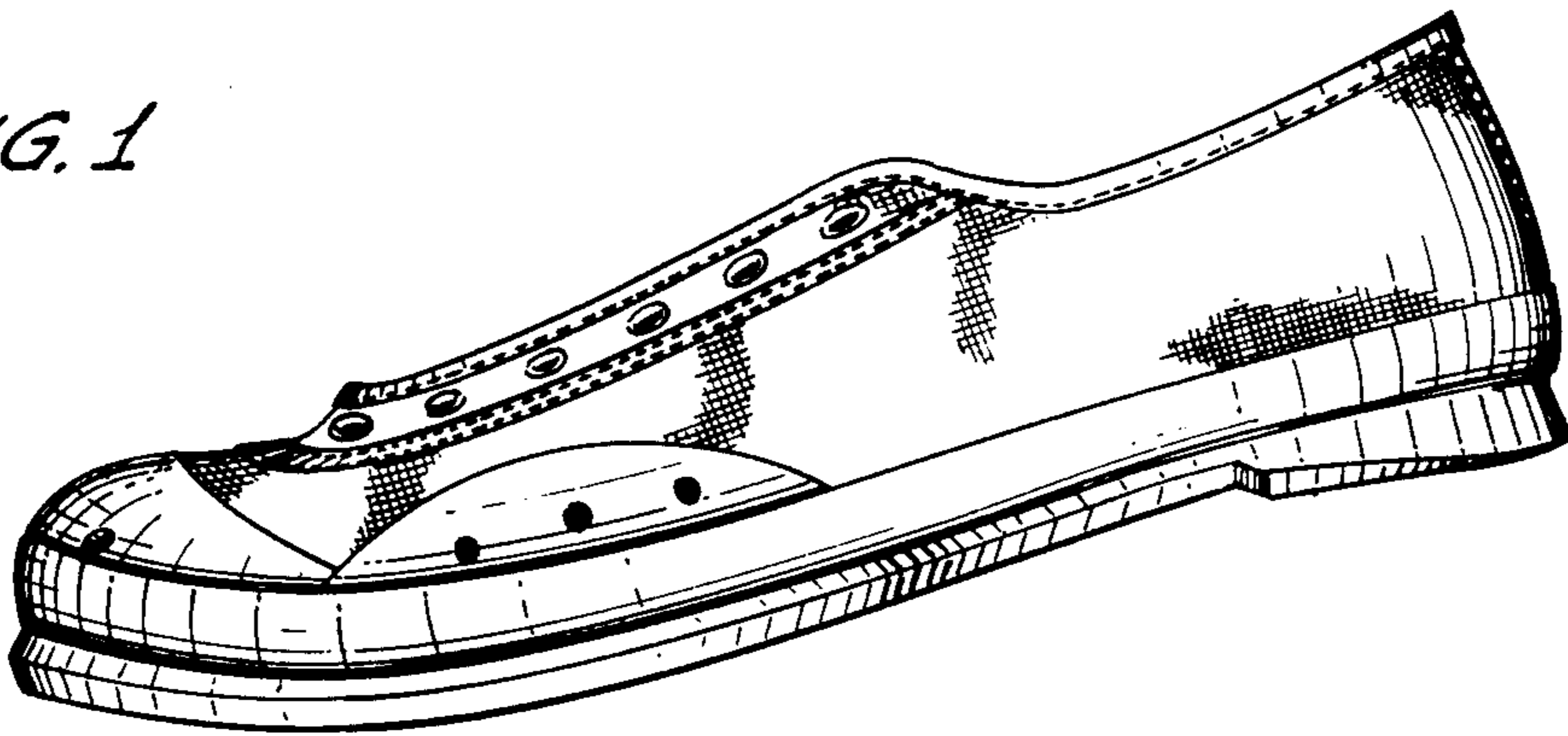

FIG. 2

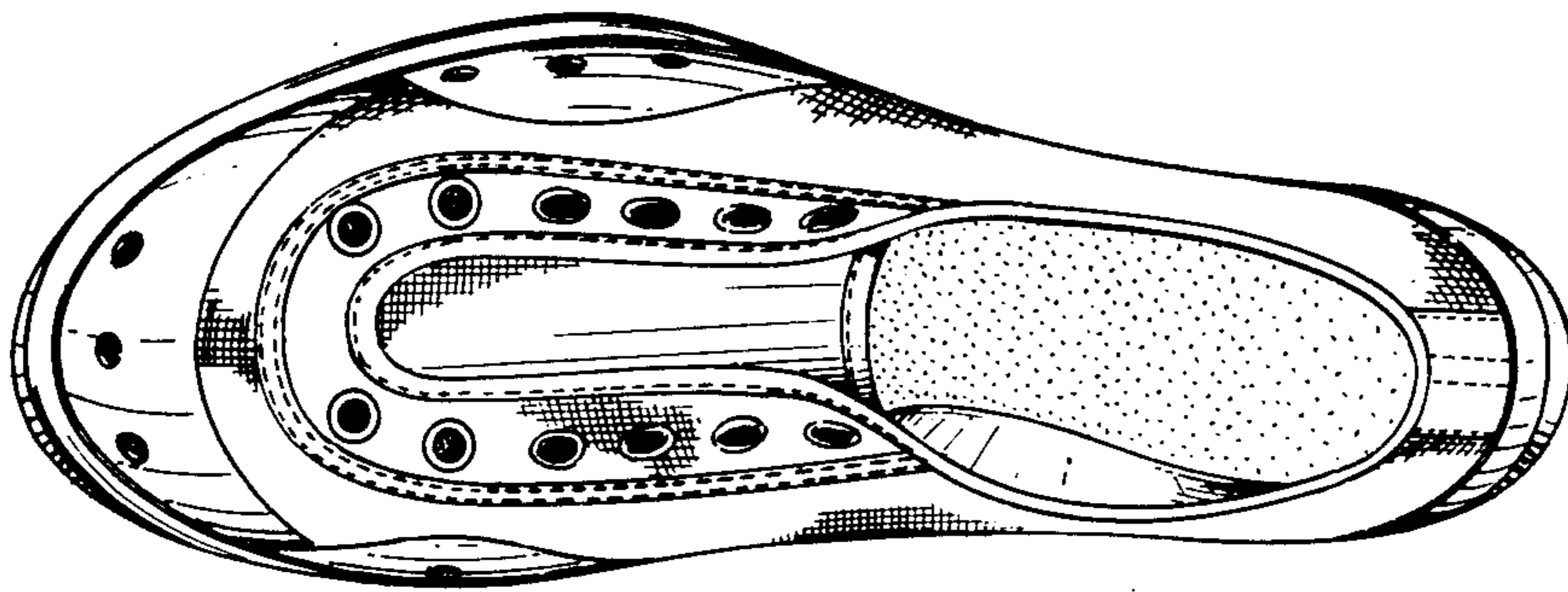

FIG. 3

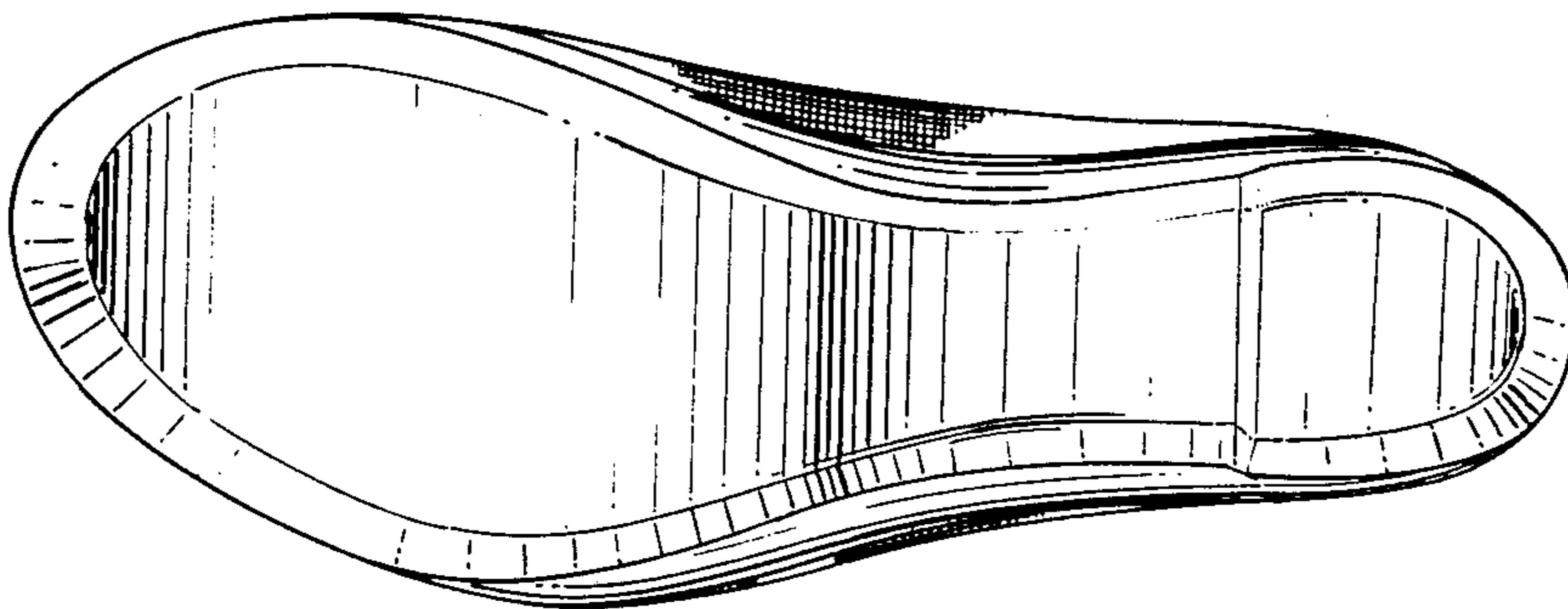

FIG. 4

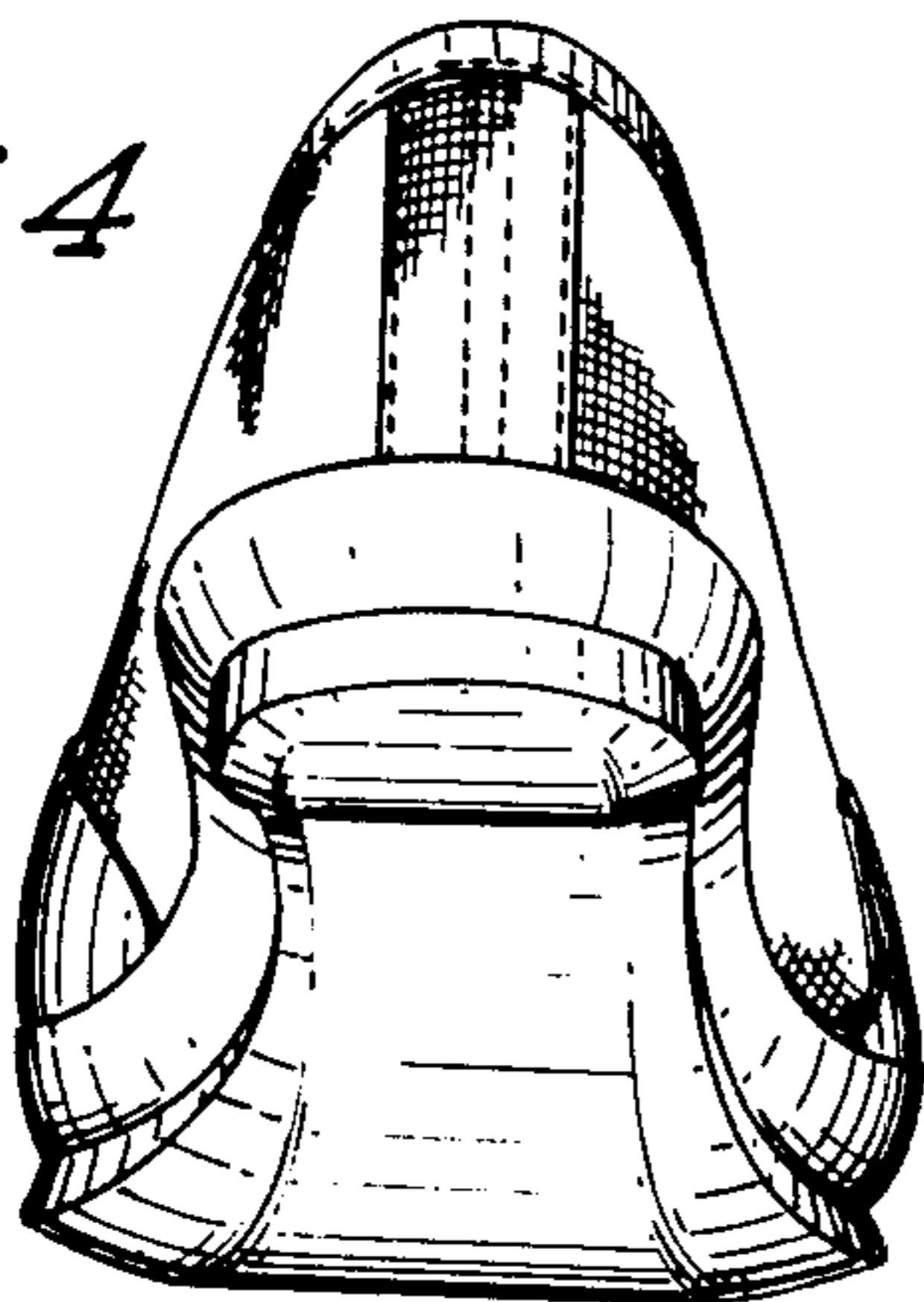

FIG. 5

