

[54] MARBLE GAME BOARD OR SIMILAR ARTICLE

[76] Inventor: John E. Kroll, 3624 Darlene Ave., Sacramento, Calif. 95821

[**] Term: 14 Years

[21] Appl. No.: 727,026

[22] Filed: Sep. 27, 1976

[51] Int. Cl. D21—01

[52] U.S. Cl. D34/5 SS

[58] Field of Search D34/5 SS; 273/123 R, 273/124 R, 125 R, 122 R, 121 R

[56] References Cited

U.S. PATENT DOCUMENTS

| | | | |
|-----------|---------|--------------------|-----------|
| 687,989 | 12/1901 | Kelly | 273/123 R |
| 701,484 | 6/1902 | Johnson | 273/123 R |
| 2,361,471 | 10/1944 | Fontaine, Jr. | 273/123 R |

Primary Examiner—Melvin B. Feifer
Attorney, Agent, or Firm—Mark C. Jacobs

[57] CLAIM

The ornamental design for a marble game board or similar article, substantially as shown and described.

DESCRIPTION

FIG. 1 is a top plan view of one embodiment of the marble game board of this design.
FIG. 2 is a cross-sectional view of the embodiment of FIG. 1.
FIG. 3 is a bottom plan view of the game board shown in FIG. 1.
FIG. 4 is a side elevational view of the game board of FIG. 1 with the outside vertical wall shown fragmentarily for convenience of illustration.
FIG. 5 is a top plan view of another embodiment of the game board of FIG. 1, wherein the upper portion of the vertical wall adjacent the playing surface is offset inwardly from the lower portion below the playing surface.
FIG. 6 is a partial cross-sectional view of the embodiment of FIG. 5 showing the offset inwardly of the top portion of vertical wall.
The circular and shield-shaped portions are apertures which communicate with the area below the playing surface as is seen in FIG. 2.

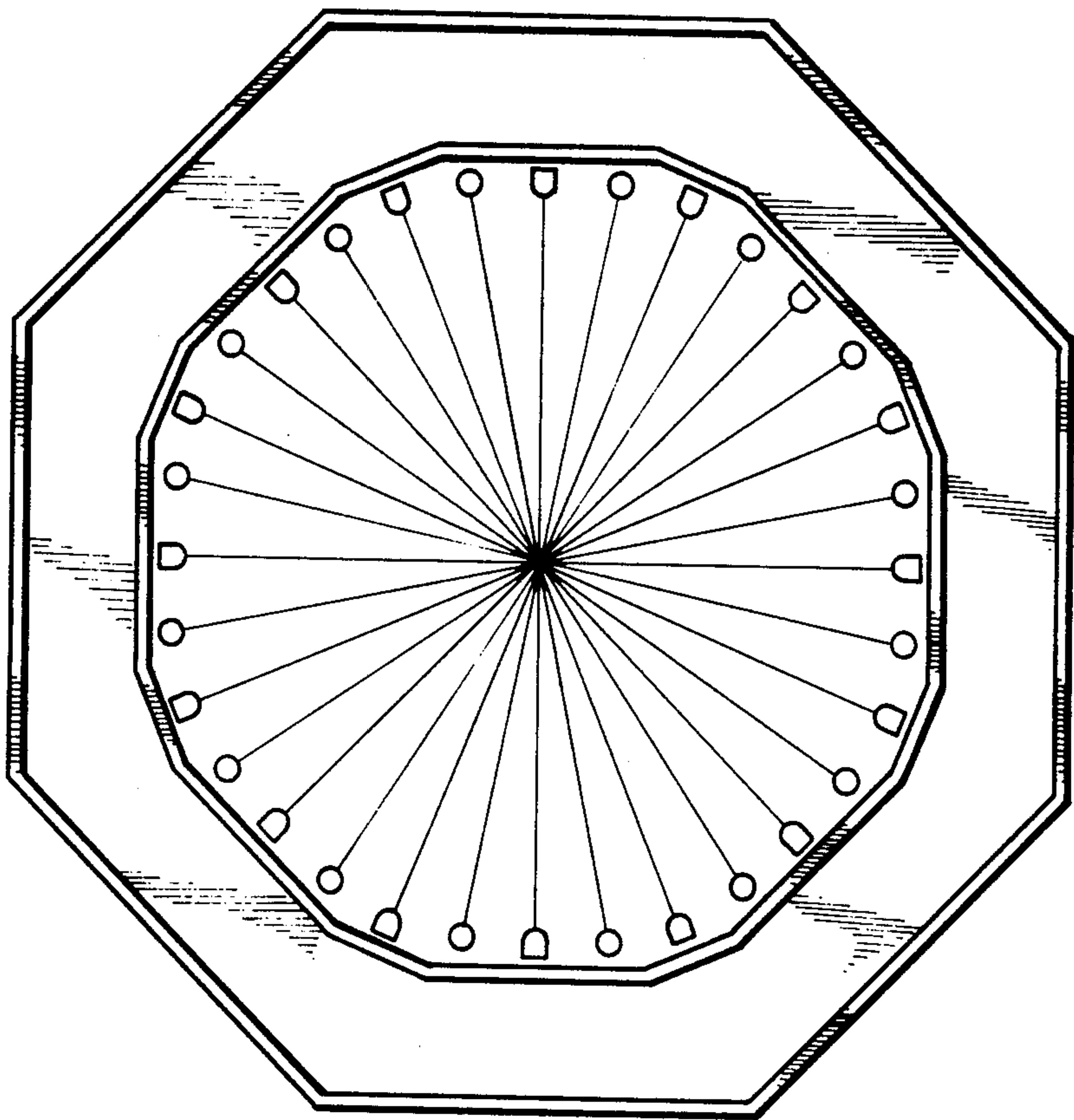

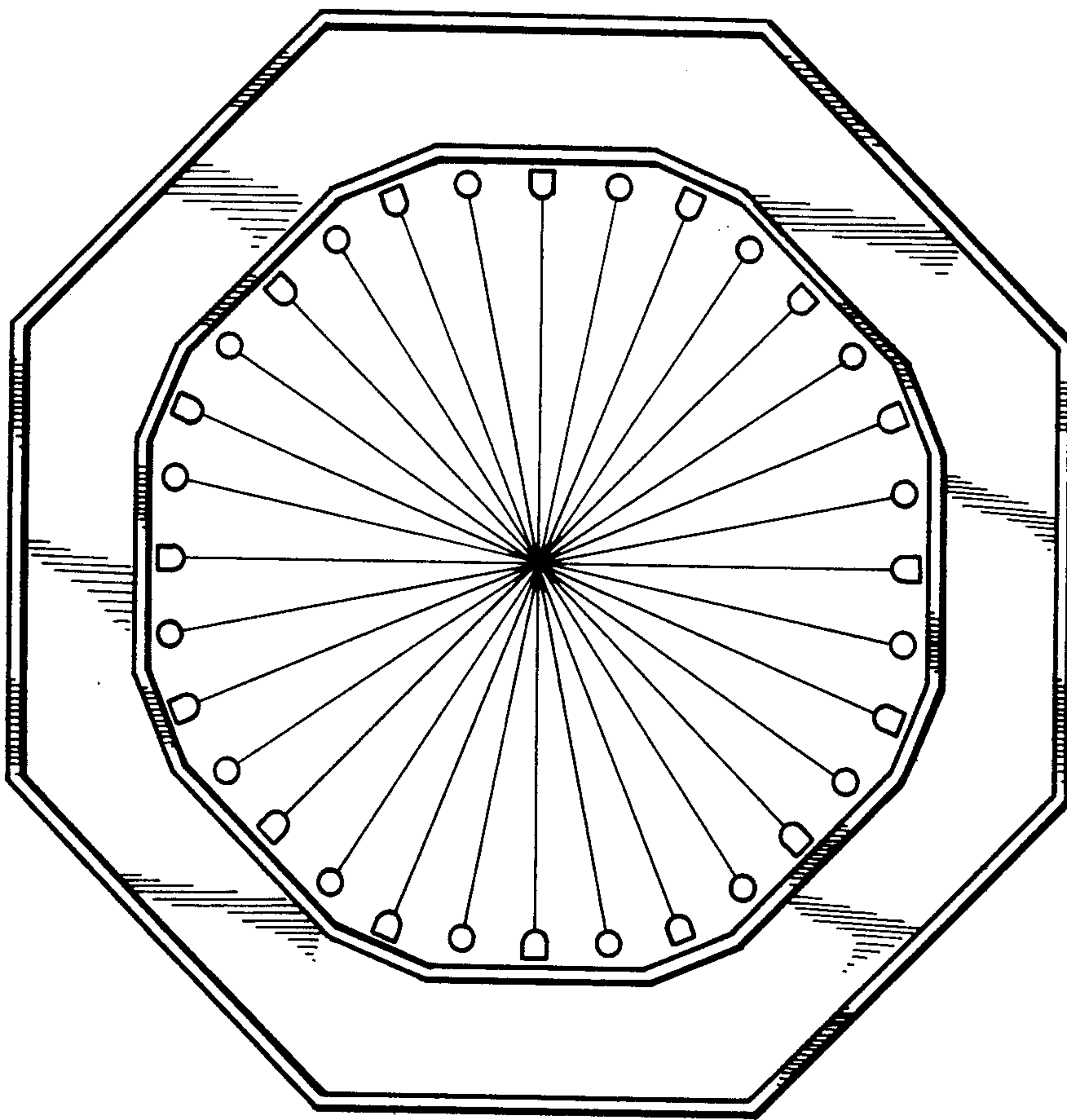

FIG 1

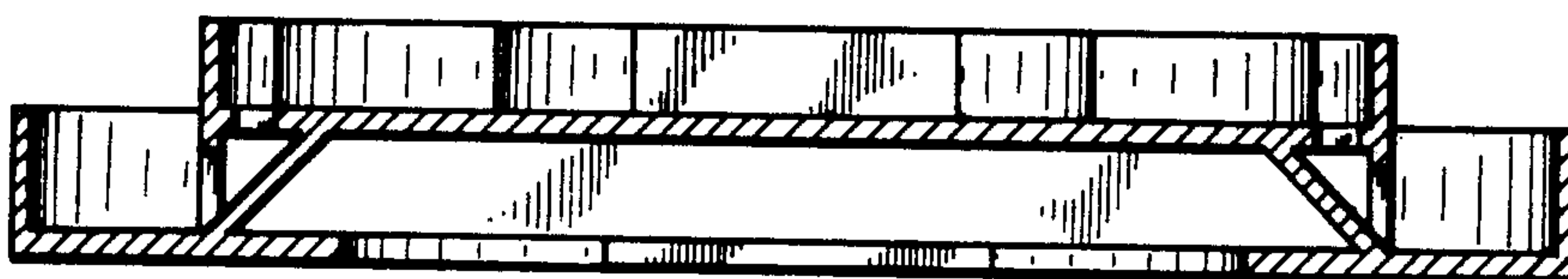

FIG 2

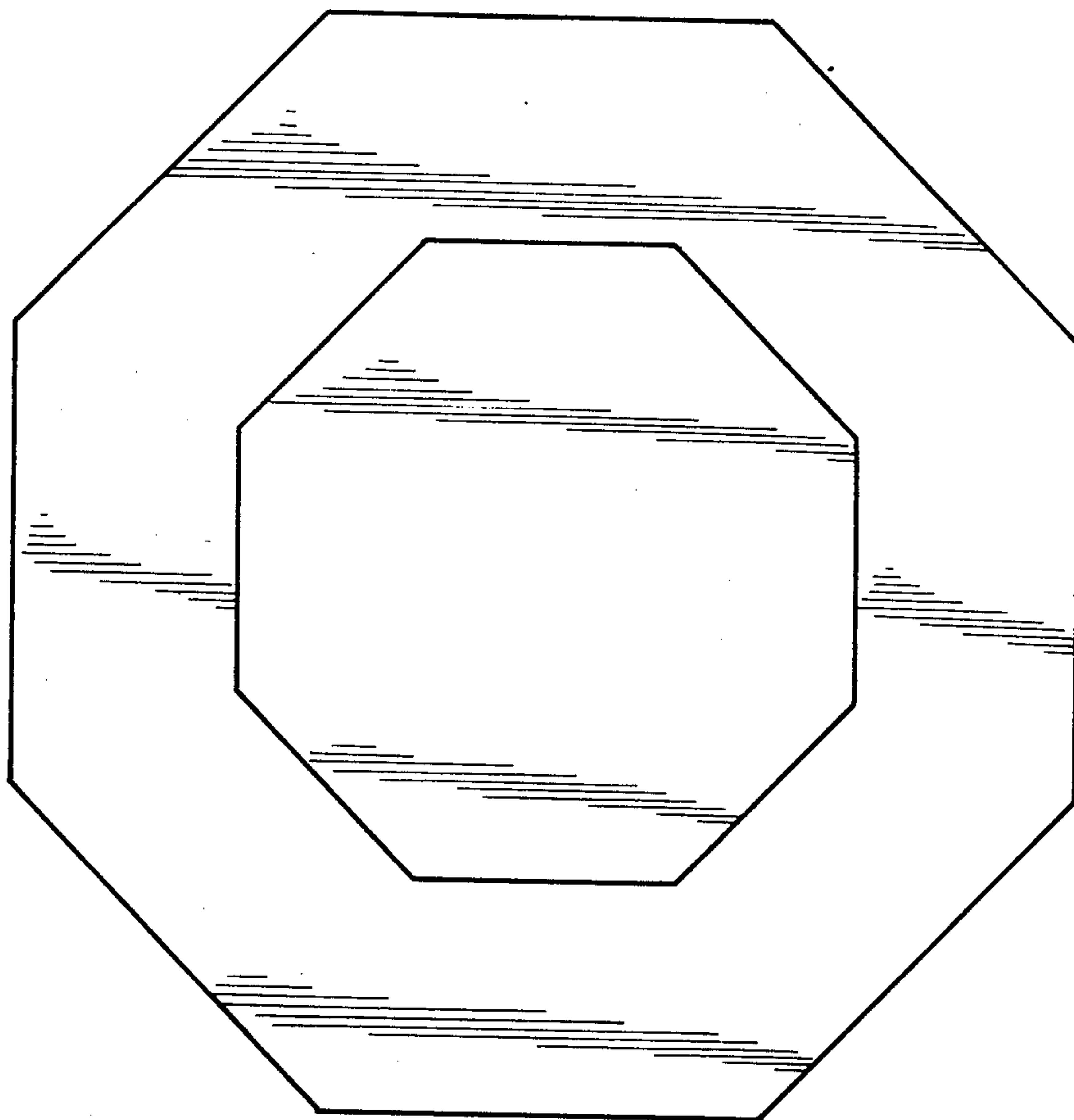

FIG 3

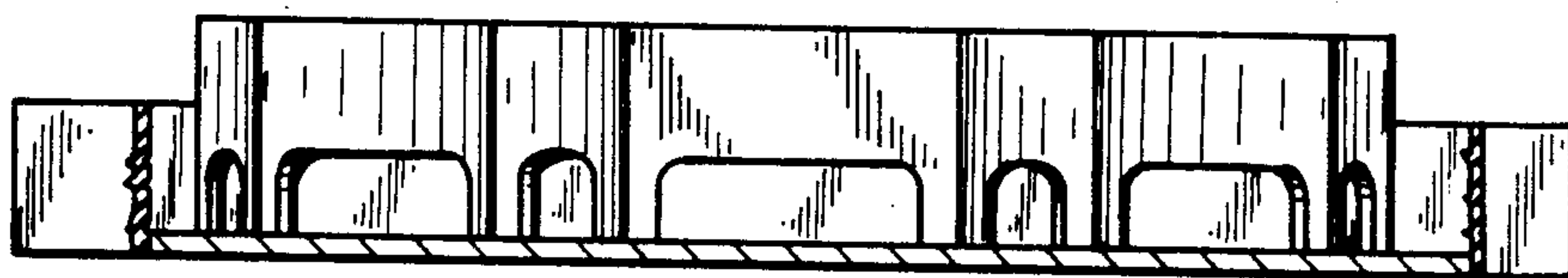

FIG 4

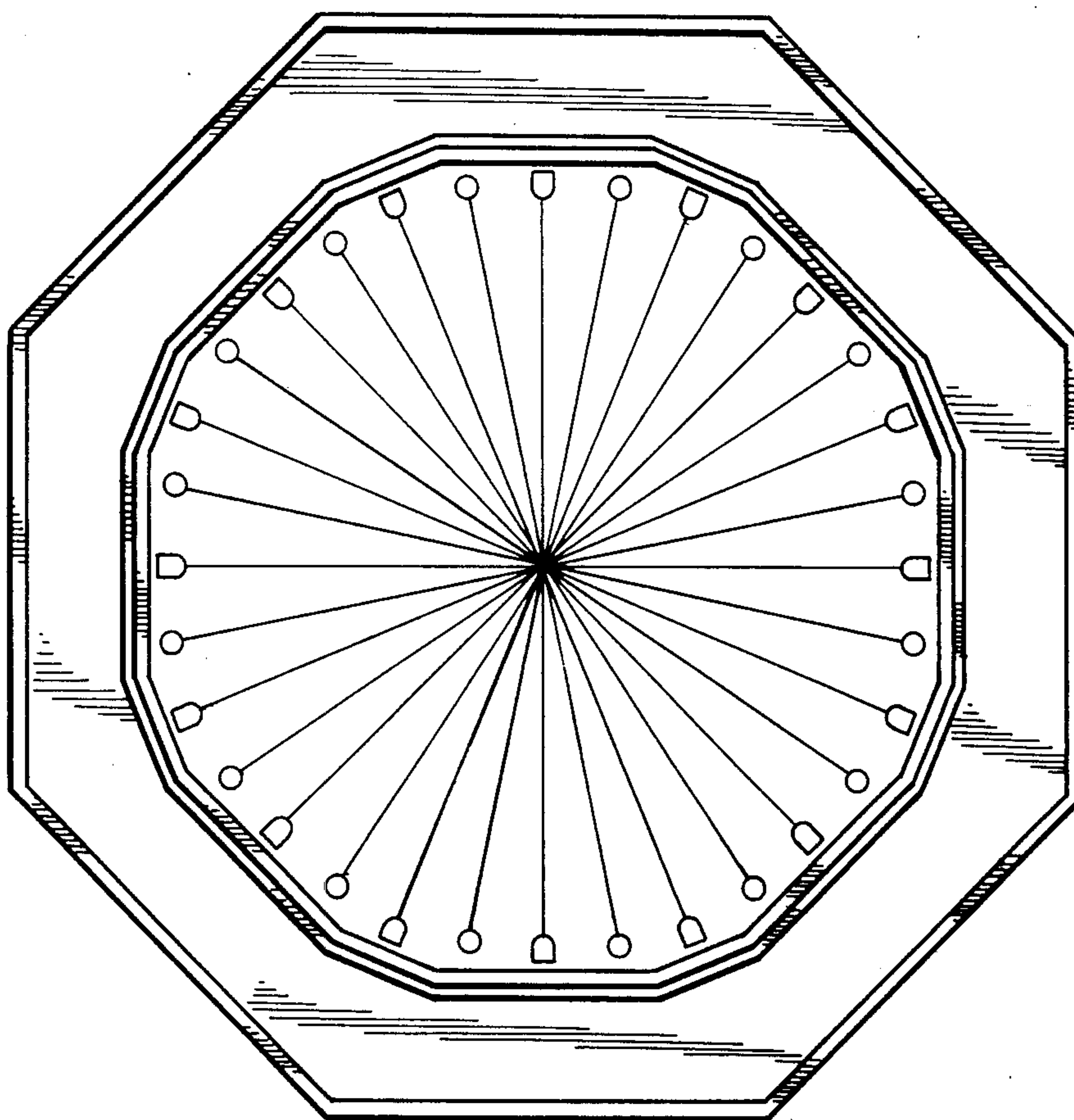

FIG. 5

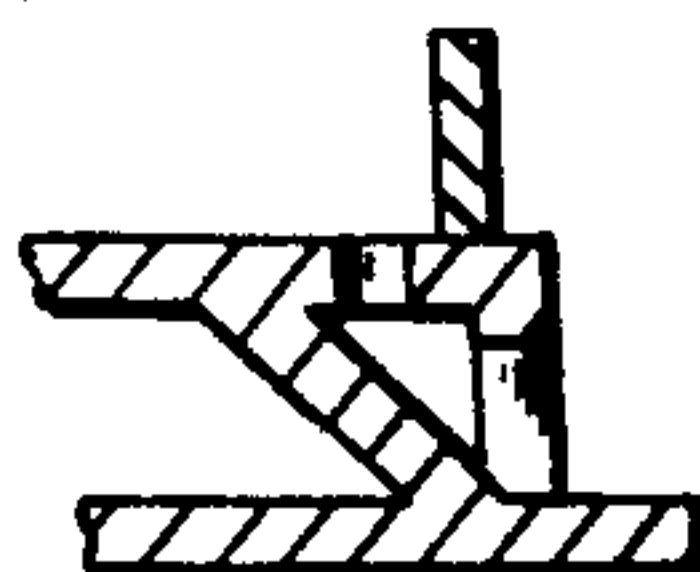

FIG. 6