

[54] COMBINED AMUSEMENT RIDE AND BUILDING STRUCTURE

1,844,852 2/1932 Harvey ..... 272/2  
2,621,929 12/1952 Jackson ..... 272/45 X

[76] Inventor: Gaston Reverchon, Route de Courbuisson, Samois 77920, France

FOREIGN PATENT DOCUMENTS

[\*\*] Term: 14 Years

413600 5/1925 Fed. Rep. of Germany ..... 272/2  
2731 of 1899 United Kingdom ..... 272/2

[21] Appl. No.: 765,010

Primary Examiner—A. Hugo Word  
Attorney, Agent, or Firm—Irvin S. Thompson

[22] Filed: Feb. 2, 1977

[57] CLAIM

[51] Int. Cl. .... D25—03

The ornamental design for a combined amusement ride and building structure, as shown.

[52] U.S. Cl. .... D25/1; D25/3; D25/22; D34/5 L

DESCRIPTION

[58] Field of Search ..... D34/5 G, 5 L; 272/2, 272/3, 29, 34, 45; D25/13, 22, 23, 24, 25

FIG. 1 is a front elevational view of a combined amusement ride and building structure showing my new design;

[56] References Cited

U.S. PATENT DOCUMENTS

D. 202,333 9/1965 Davis ..... D25/23  
1,738,752 12/1929 Thomas ..... 272/2

FIG. 2 is a side elevational view thereof;

FIG. 3 is an elevational view thereof from the side opposite FIG. 2; and

FIG. 4 is a rear elevational view thereof.

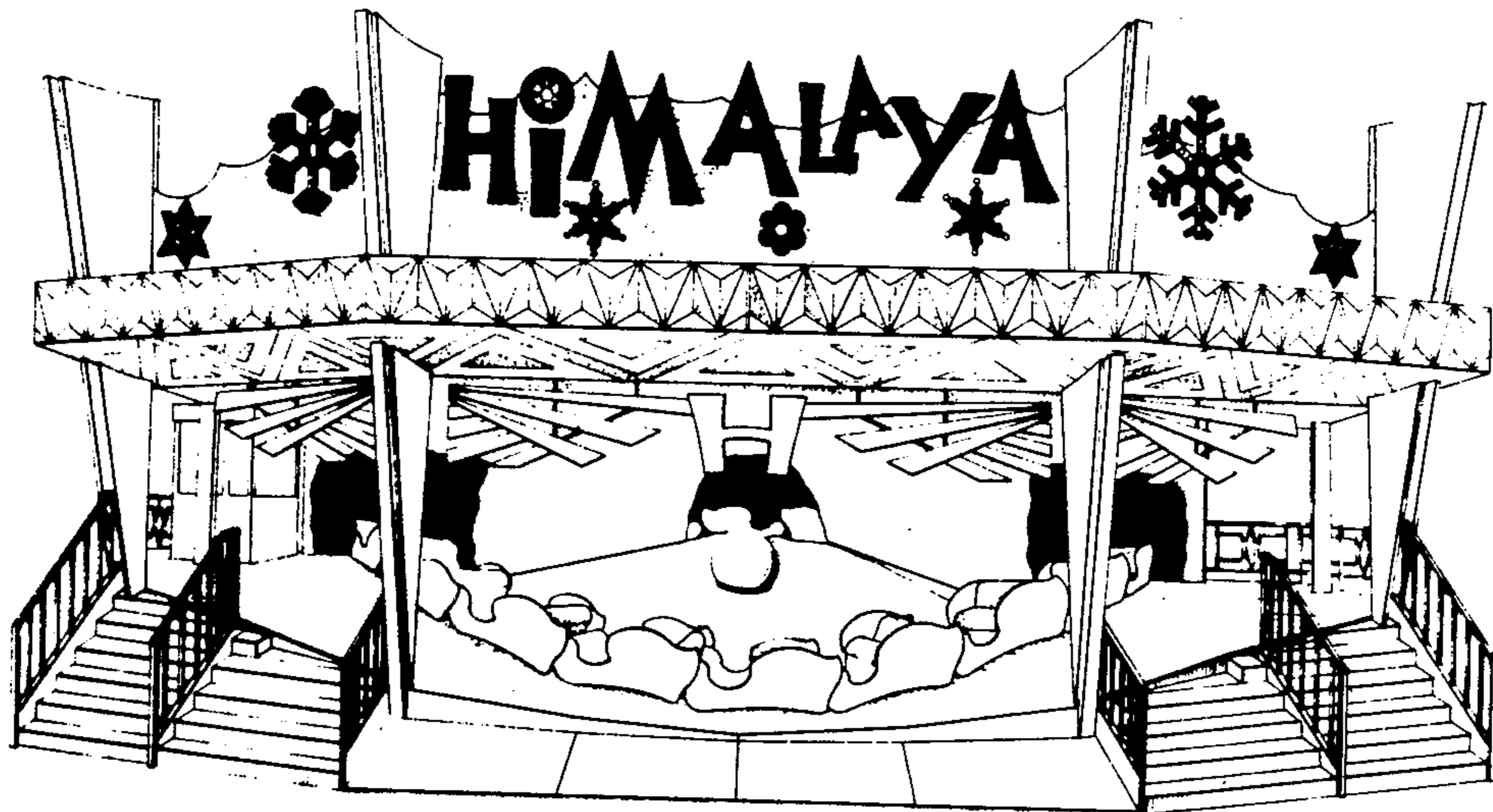
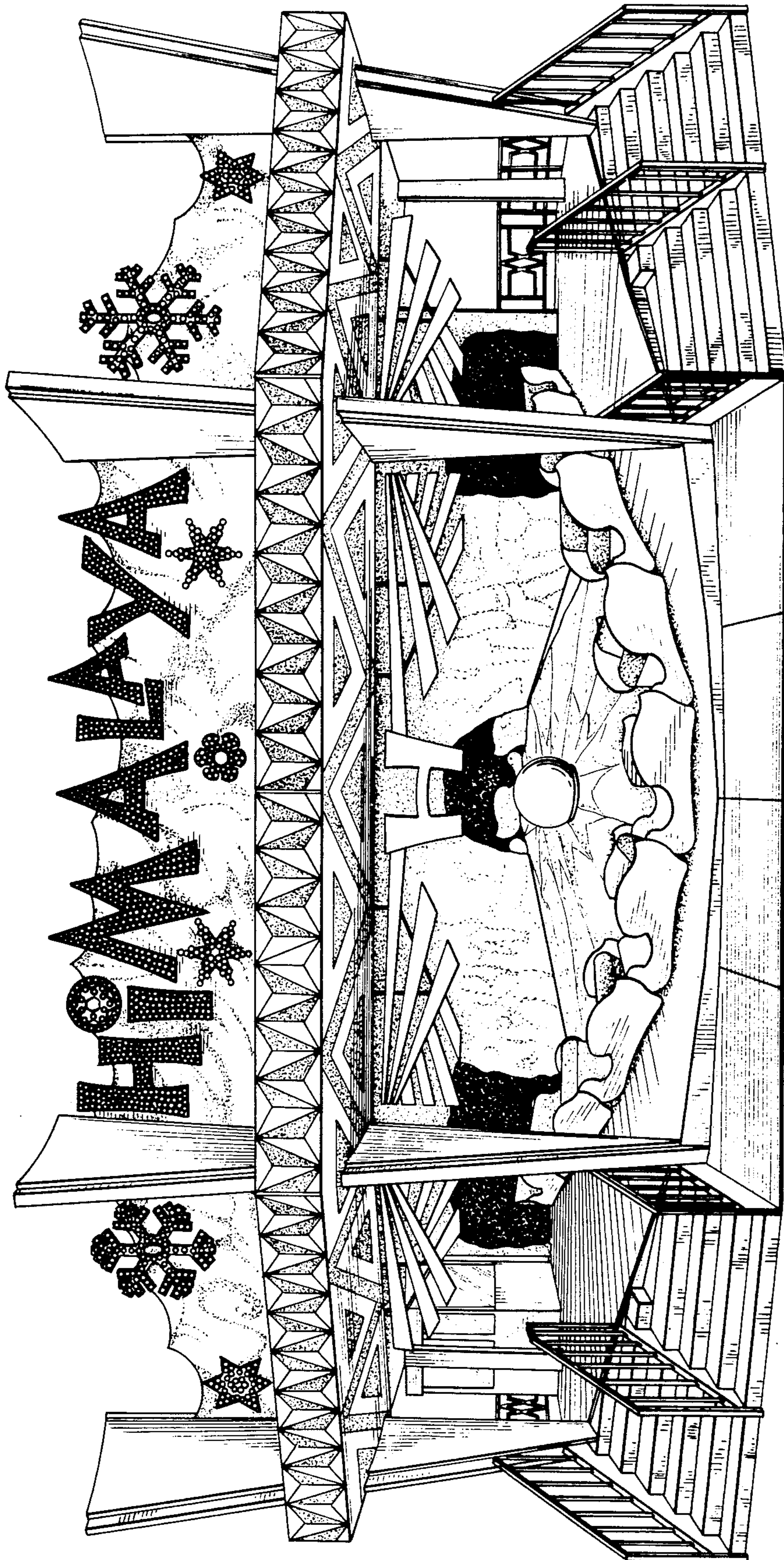
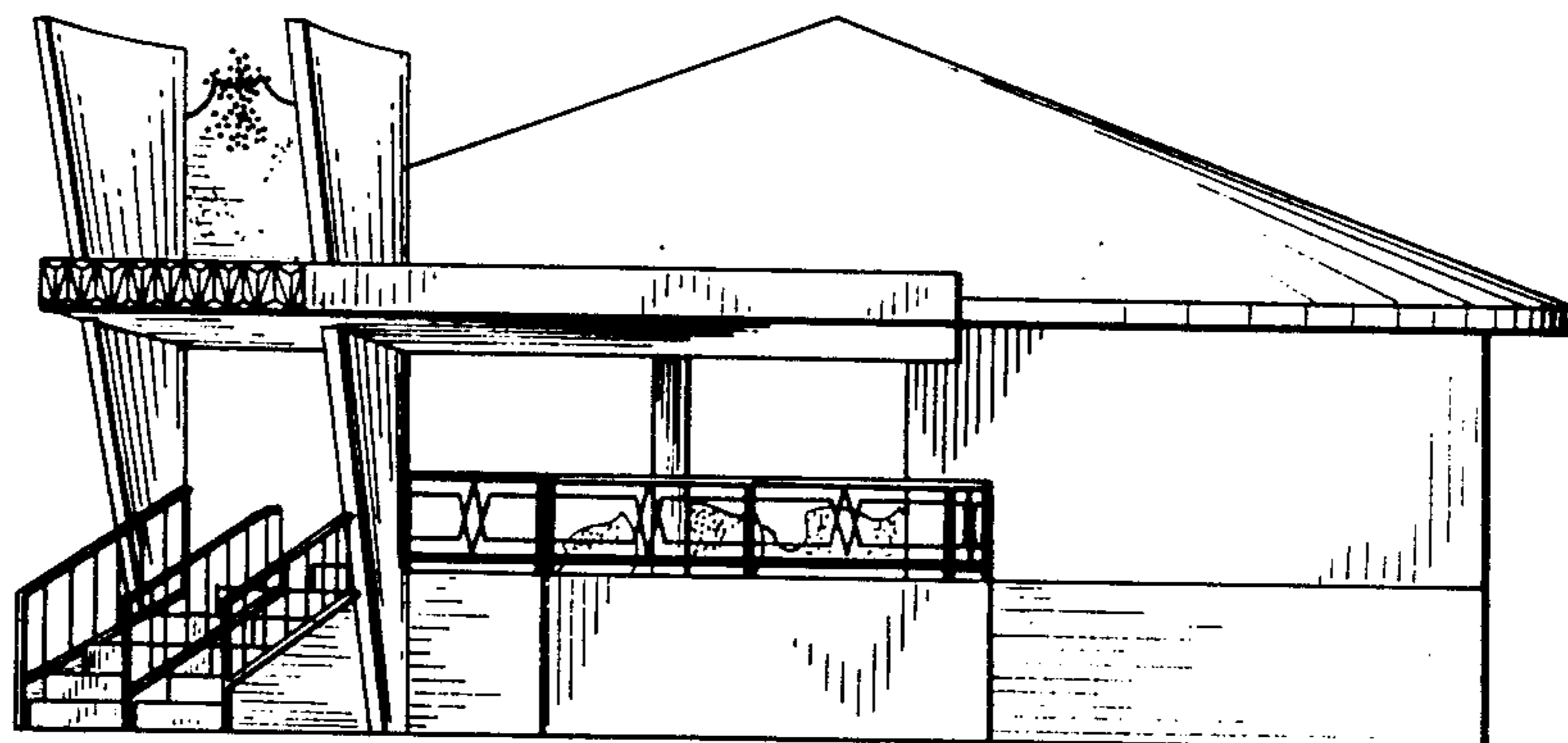

FIG 1

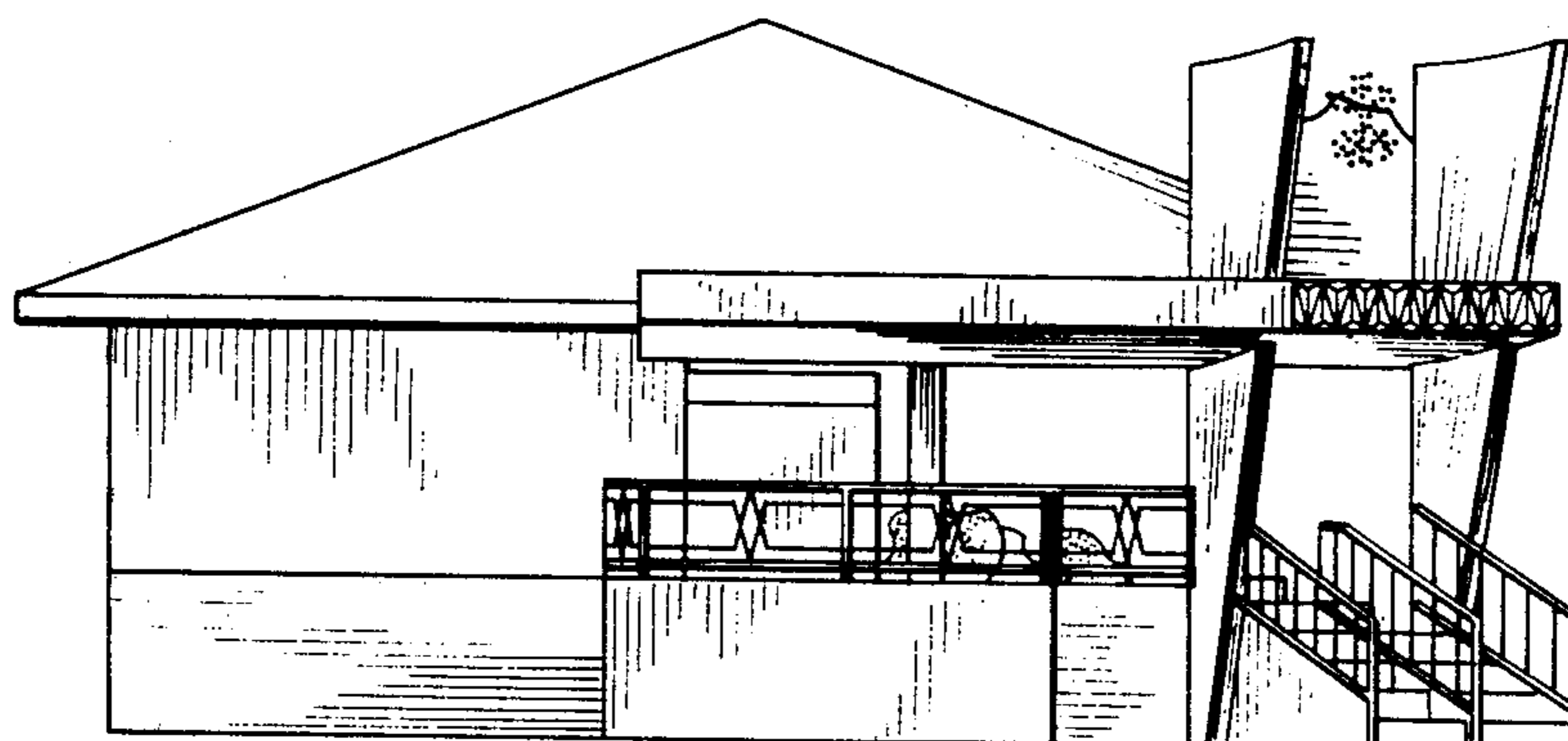



**FIG 2**



**FIG 3**



**FIG 4**

