

[54] **SPORTS SHOE**

[76] **Inventor:** Joseph Torrance, 51 Rylees Pl., Penilee, Glasgow, Scotland

[\*\*] **Term:** 14 Years

[21] **Appl. No.:** 793,195

[22] **Filed:** May 2, 1977

[30] **Foreign Application Priority Data**

Nov. 10, 1976 [GB] United Kingdom ..... 977906/76

[51] **Int. Cl.** ..... D2-04

[52] **U.S. Cl.** ..... D2/311

[58] **Field of Search** ..... D2/308, 309, 310, 311, D2/313, 317, 320, 291-293, 282-283; 36/3 R, 3 A, 127, 114, 59 R, 59 C, 128, 50

[56] **References Cited**

**U.S. PATENT DOCUMENTS**

D. 19,912 6/1890 Tibbetts ..... D2/313  
D. 49,604 9/1916 Gentile ..... D2/308

4,080,745 3/1978 Torrance ..... 36/127

**OTHER PUBLICATIONS**

Gentleman's Quarterly, 12/67, p. 40, Shoes.  
American Shoemaking, 8/24/21, p. 8, Shoe.

*Primary Examiner*—Nelson C. Holtje  
*Attorney, Agent, or Firm*—Thomas B. Van Poole

[57] **CLAIM**

The ornamental design for sports shoe, as shown and described.

**DESCRIPTION**

FIG. 1 is a left front perspective view of a sports shoe showing my new design;  
FIG. 2 is a right side elevational view thereof;  
FIG. 3 is a top and right front perspective view thereof;  
FIG. 4 is a bottom plan view thereof;  
FIG. 5 is a left rear perspective view thereof with the shoe unfastened;  
FIG. 6 is a rear elevational view thereof with the shoe unfastened.

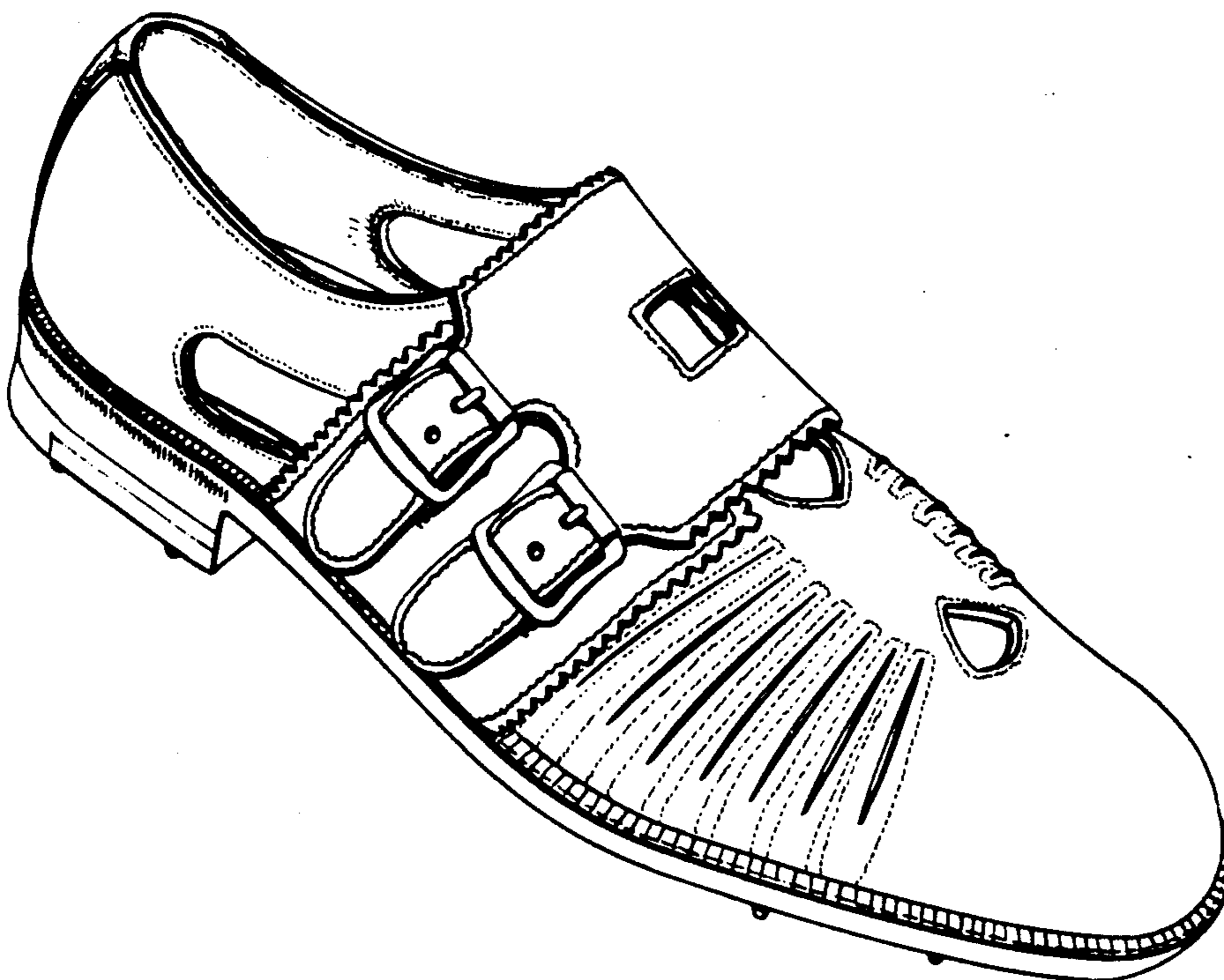

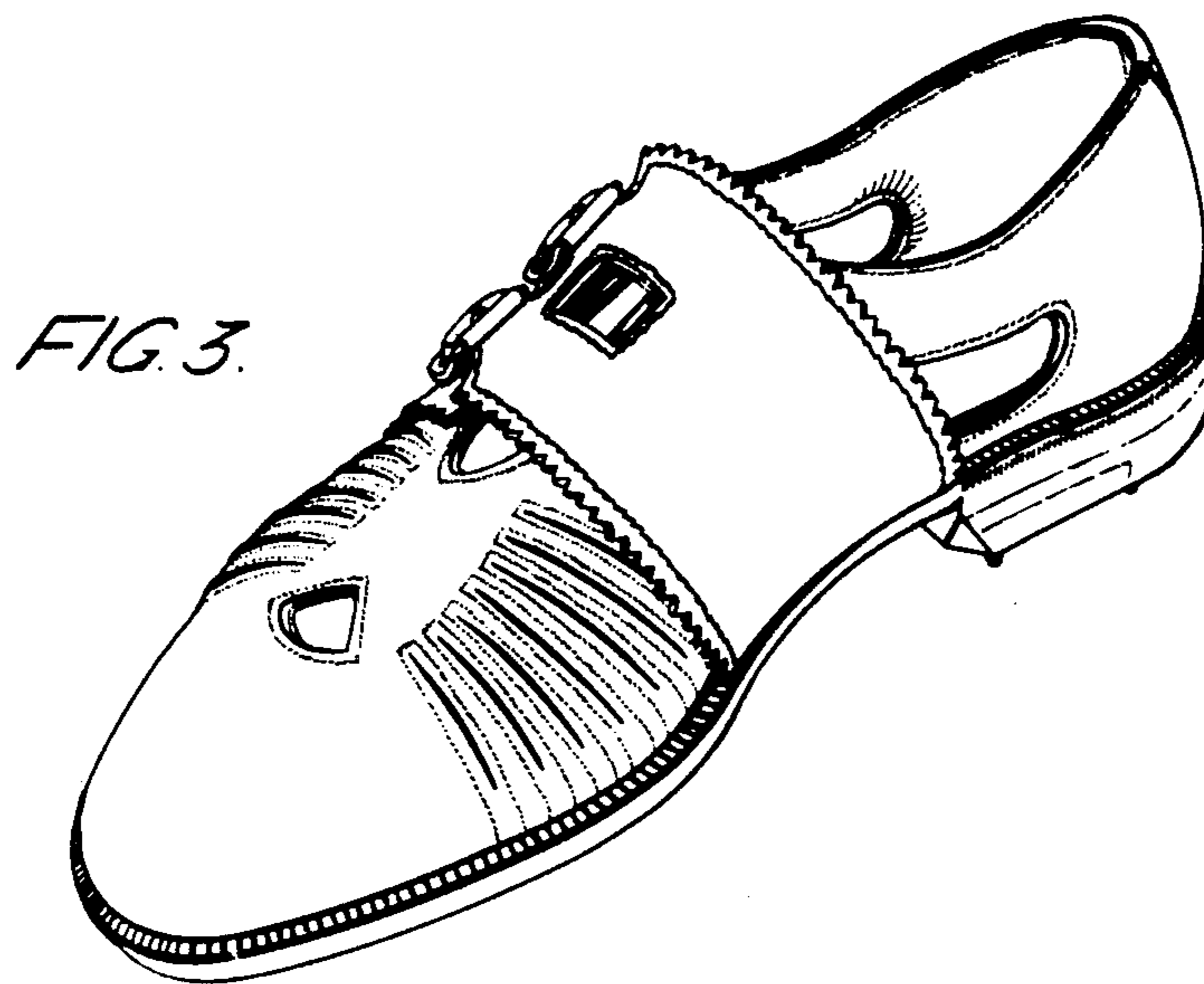
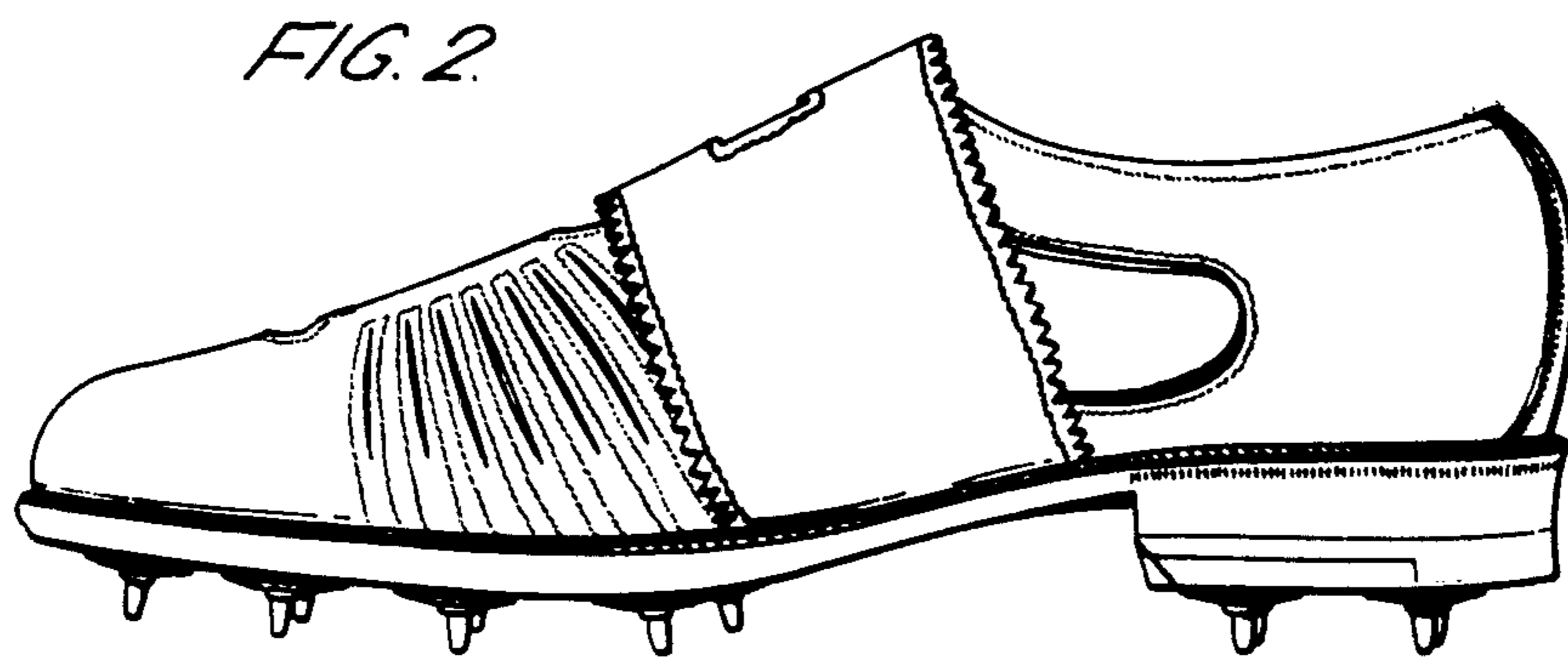
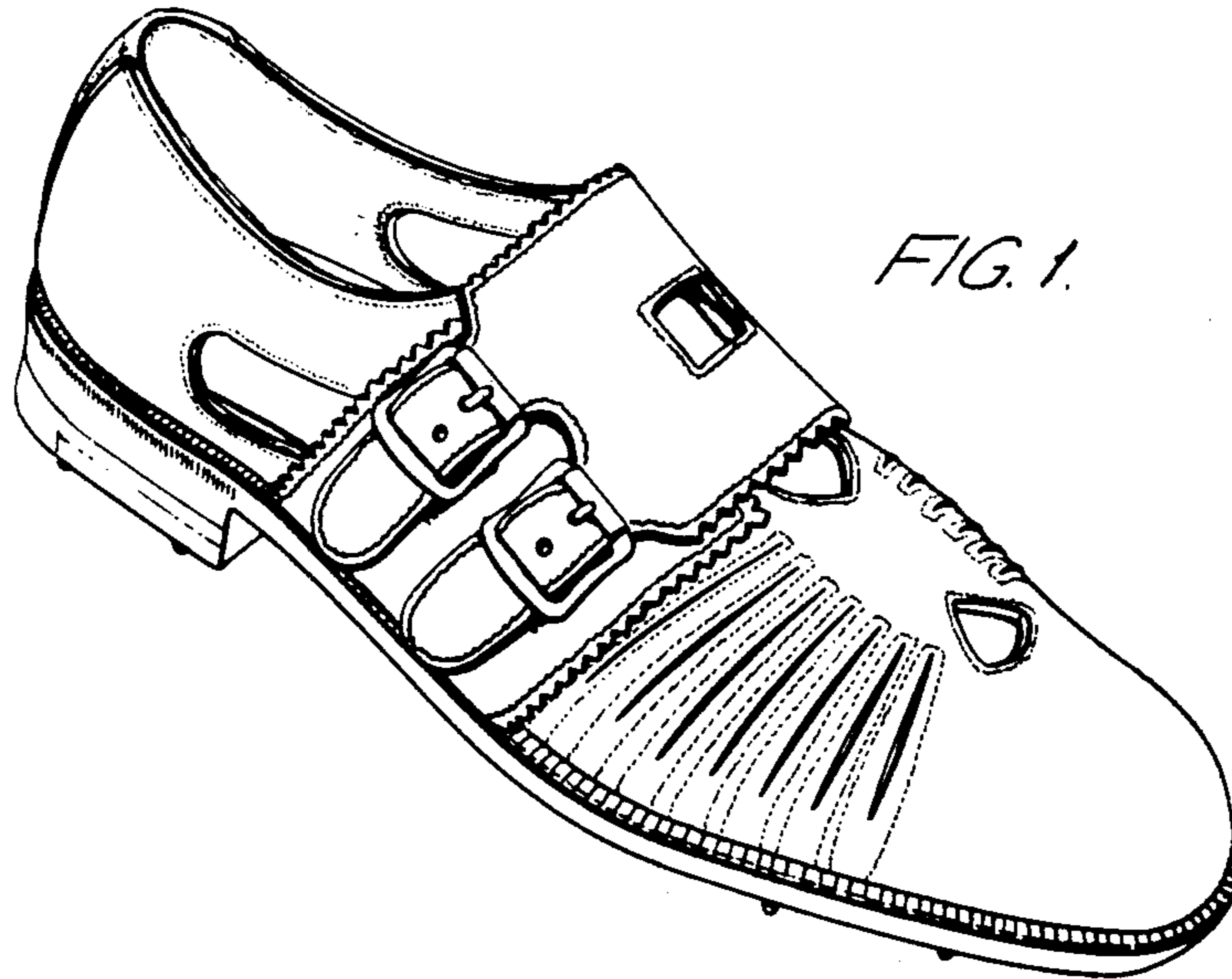

FIG. 4.

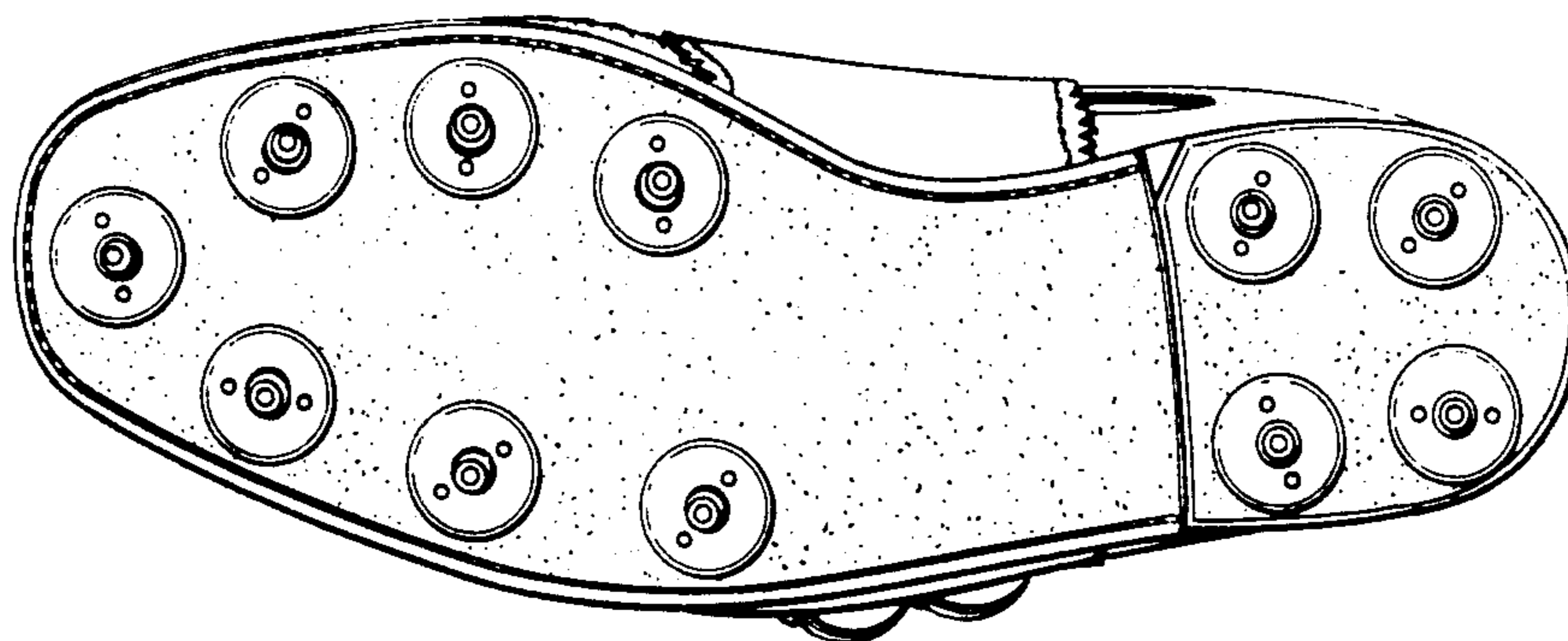

FIG. 5.

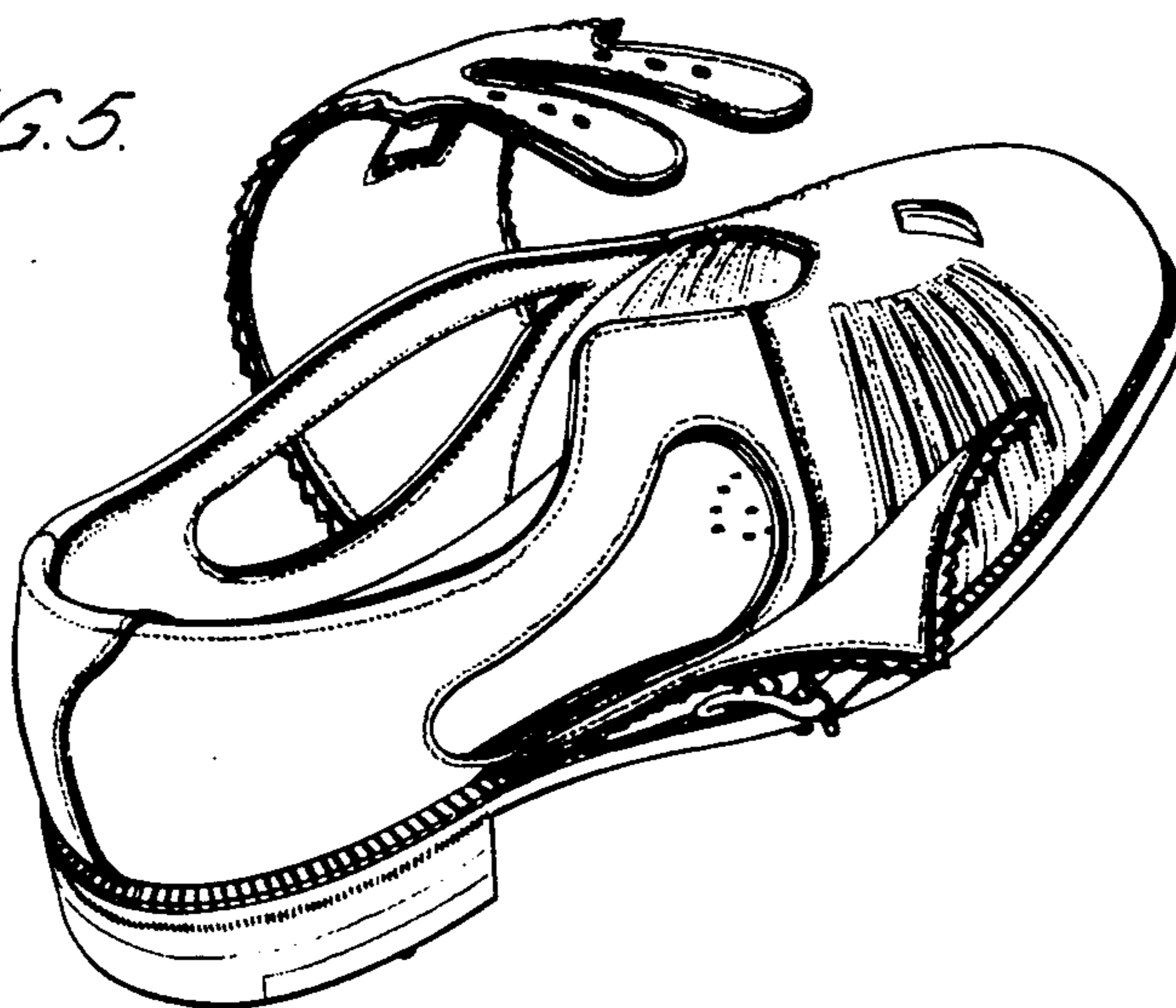

FIG. 6.

