

[54] TOY HOUSE

[75] Inventor: William D. Gordon, Sr., Glenview, Ill.

[73] Assignee: Arvey Corporation, Chicago, Ill.

[**] Term: 14 Years

[21] Appl. No.: 754,630

[22] Filed: Dec. 27, 1976

[51] Int. Cl. D21-01

[52] U.S. Cl. D34/15 LL

[58] Field of Search D34/15 LL, 11 A; D25/1, D25/17, 22; 46/12, 11

[56] References Cited

U.S. PATENT DOCUMENTS

D. 70,117 5/1926 Jordahl D34/15 LL
D. 241,959 10/1976 Jaros D34/15 LL

OTHER PUBLICATIONS

Hall Catalog, 2-1976, p. 3, Item 75B, Betsy Ross House.
Afton Classic Flier, 2-1976, Item #2002 Betsy Ross House.
Women's Day, 7-1962, p. 45, Toy House.

Primary Examiner—Joel Stearman
Assistant Examiner—C. A. Rademaker
Attorney, Agent, or Firm—Max Dressler

[57] CLAIM

The ornamental design for a toy house, substantially as shown and described.

DESCRIPTION

FIG. 1 is a front perspective view of a toy house showing my new design;
FIG. 2 is a top plan view thereof;
FIG. 3 is a left side elevational view thereof;
FIG. 4 is a rear elevational view thereof;
FIG. 5 is a right side elevational view thereof; and,
FIG. 6 is a front elevational view thereof.

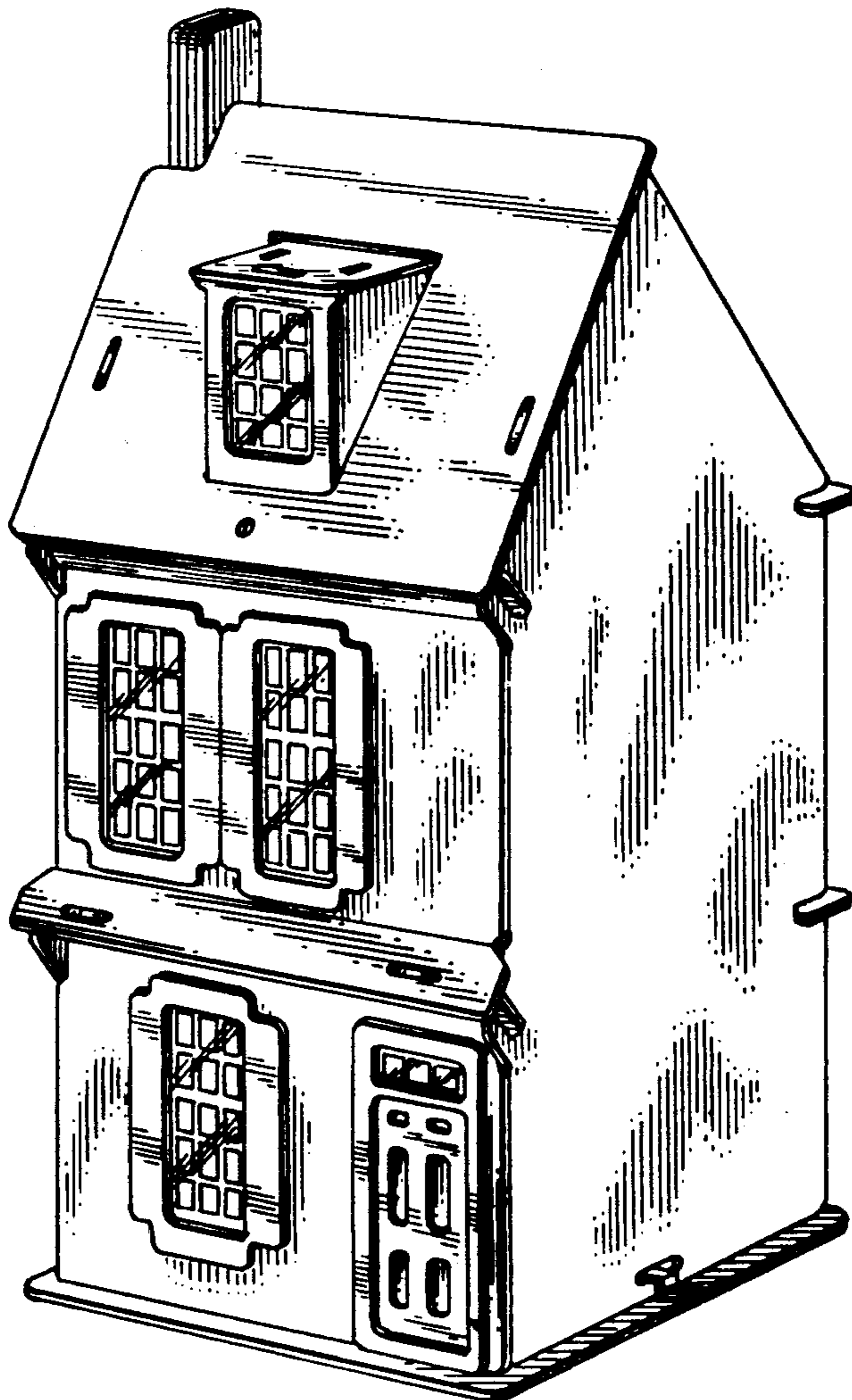

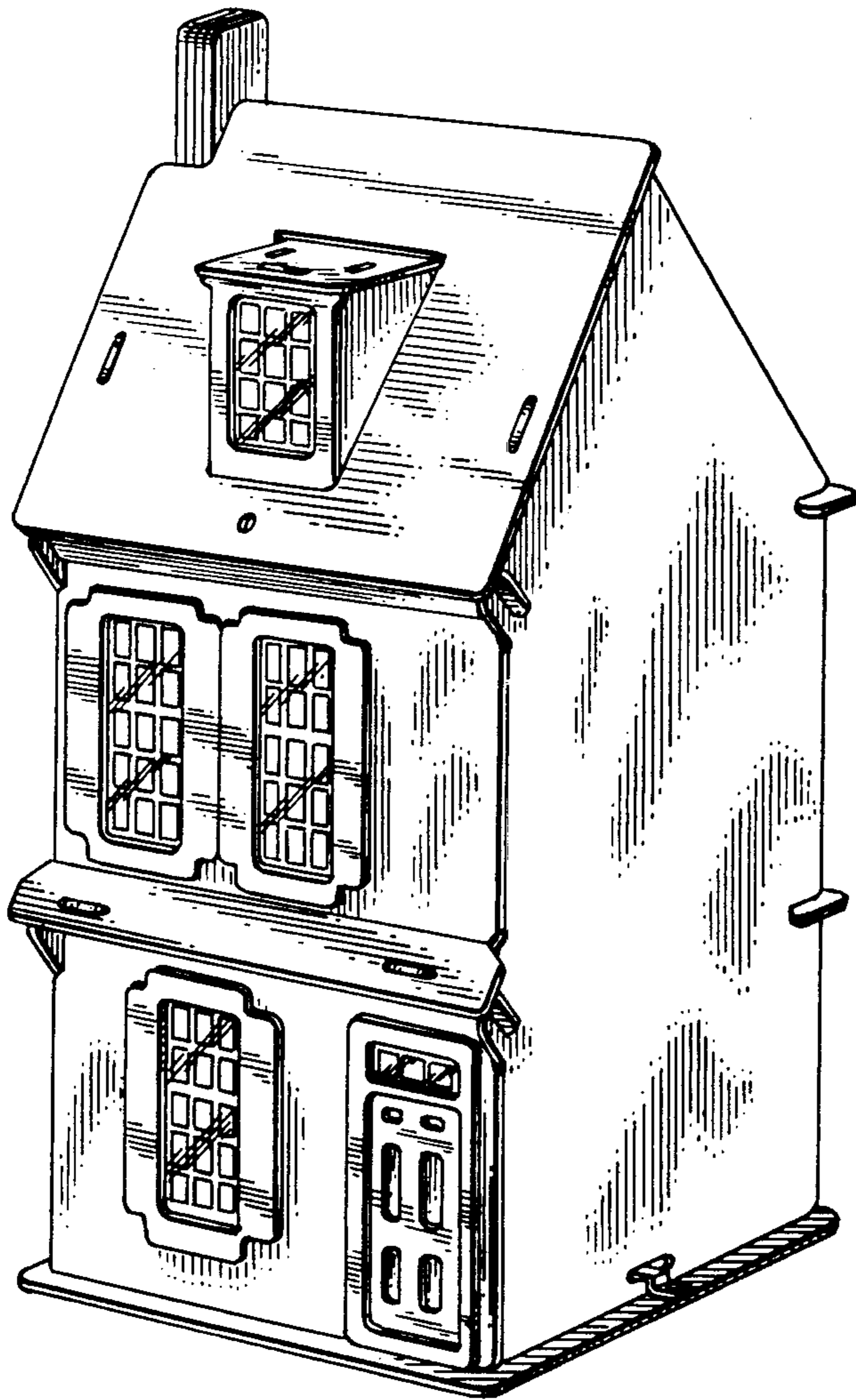

FIG. 1

FIG. 2

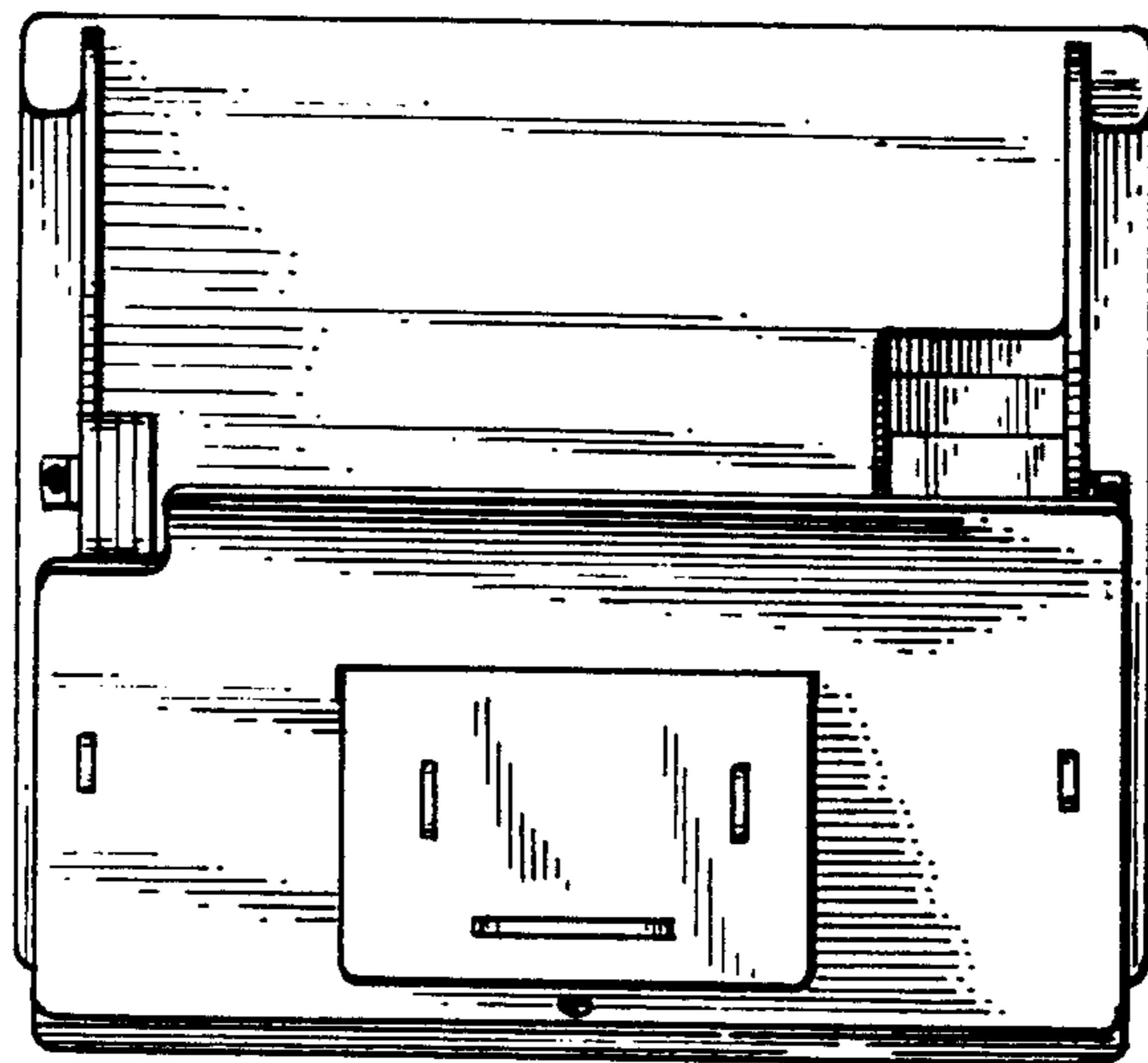

FIG. 3

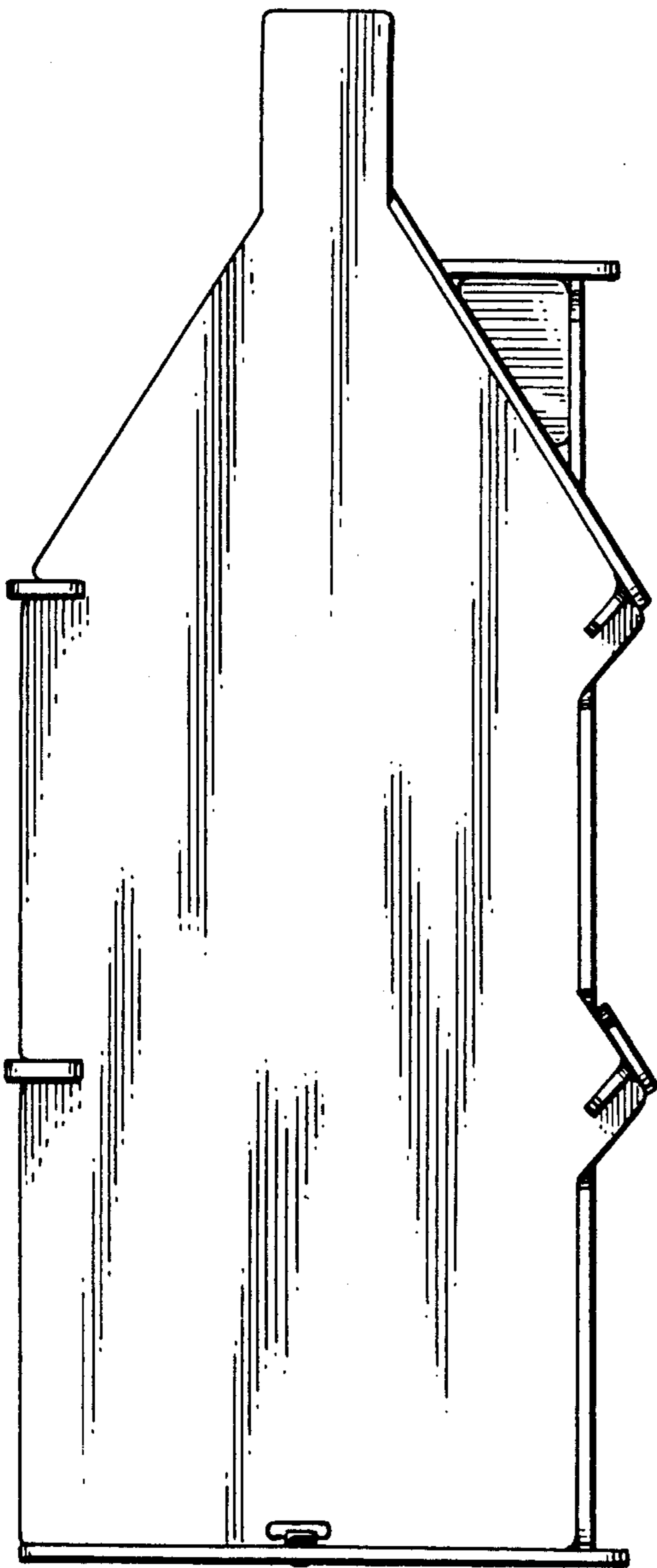

FIG. 4

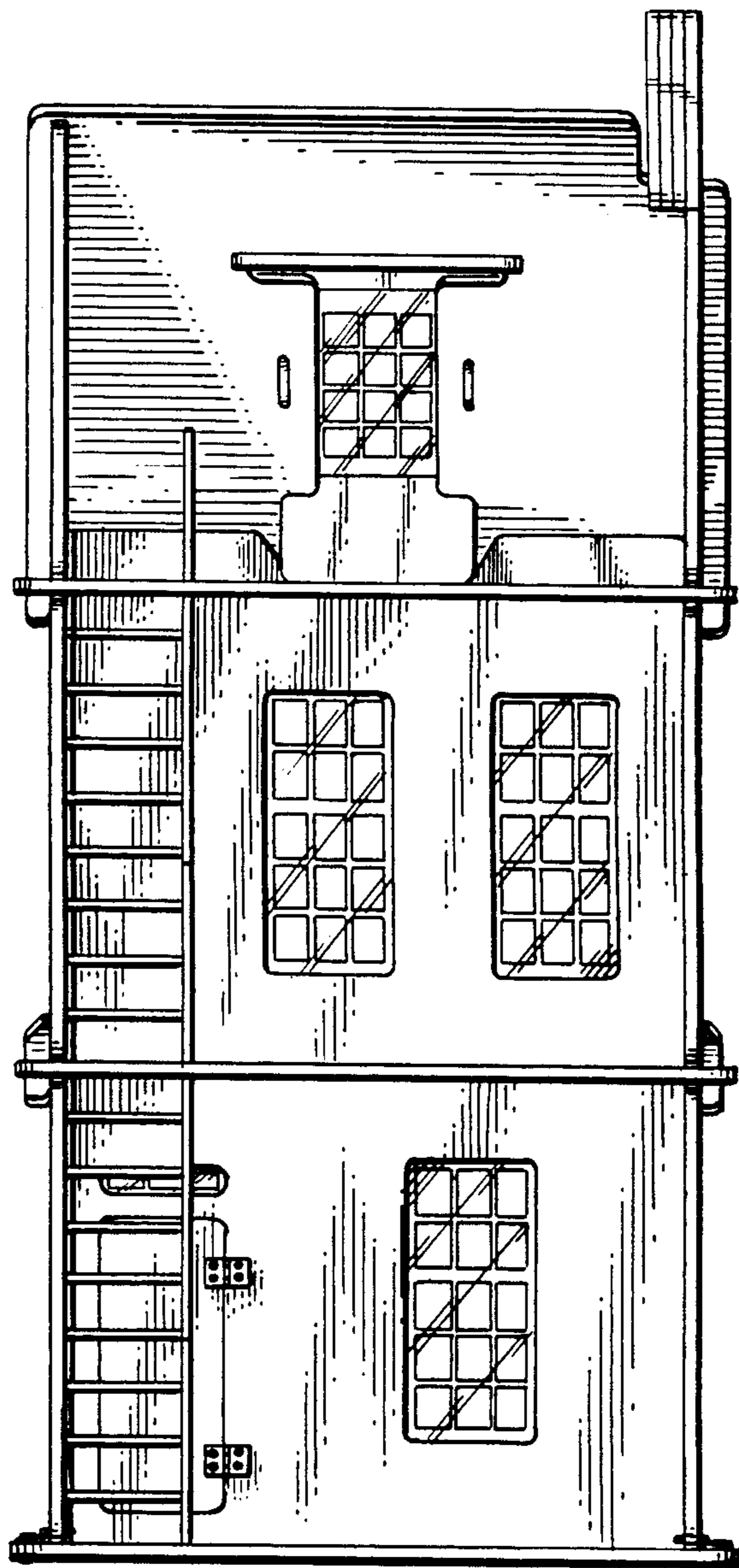

FIG. 5

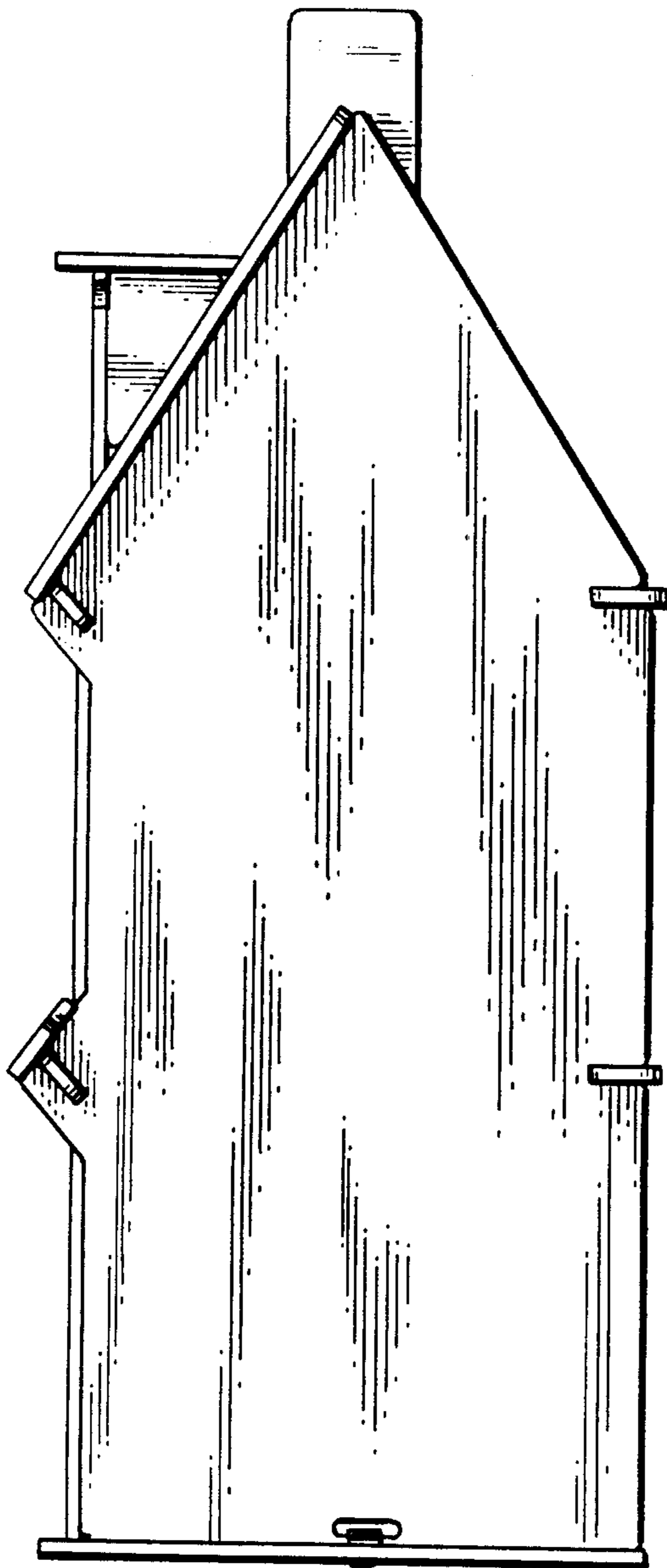

FIG. 6

