

[54] **COMBINED AIR COMPRESSOR TANK  
MANIFOLD AND VALVE**

[75] Inventors: **Joseph L. Krechel, Ladue; Michael J. Purvis, Maplewood, both of Mo.**

[73] Assignee: **Control Devices, Incorporated, St. Louis, Mo.**

[\*\*] Term: **7 Years**

[21] Appl. No.: **745,010**

[22] Filed: **Nov. 26, 1976**

[51] Int. Cl. .... **D23-01**

[52] U.S. Cl. .... **D23/20; D23/40**

[58] Field of Search ..... **D23/19-46;**  
**251/286, 309, 315; 137/561 A, 881**

[56] **References Cited**  
**U.S. PATENT DOCUMENTS**

D. 150,459 8/1948 Pitzer ..... **D23/40**

D. 236,724 9/1975 Scheffer, Jr. .... **D23/40**

2,548,352 4/1951 Courtot ..... **137/881 X**

2,825,527 3/1958 Wendell ..... **251/315 X**

3,563,265 2/1971 Graham ..... **251/315 X**

3,779,509 12/1973 Vandebroek ..... **251/315 X**

4,076,211 2/1978 Krechel et al. .... **251/286**

*Primary Examiner*—James R. Largen  
*Attorney, Agent, or Firm*—William B. Cunningham, Jr.

[57] **CLAIM**

The ornamental design for a combined air compressor tank manifold and valve, substantially as shown.

**DESCRIPTION**

FIG. 1 is a perspective view of a combined air compressor tank manifold and valve showing our new design; FIG. 2 is a top plan view thereof; FIG. 3 is a bottom plan view thereof; FIG. 4 is a right side elevational view thereof; FIG. 5 is a left side elevational view thereof; FIG. 6 is a front elevational view thereof; and FIG. 7 is a rear elevational view thereof.

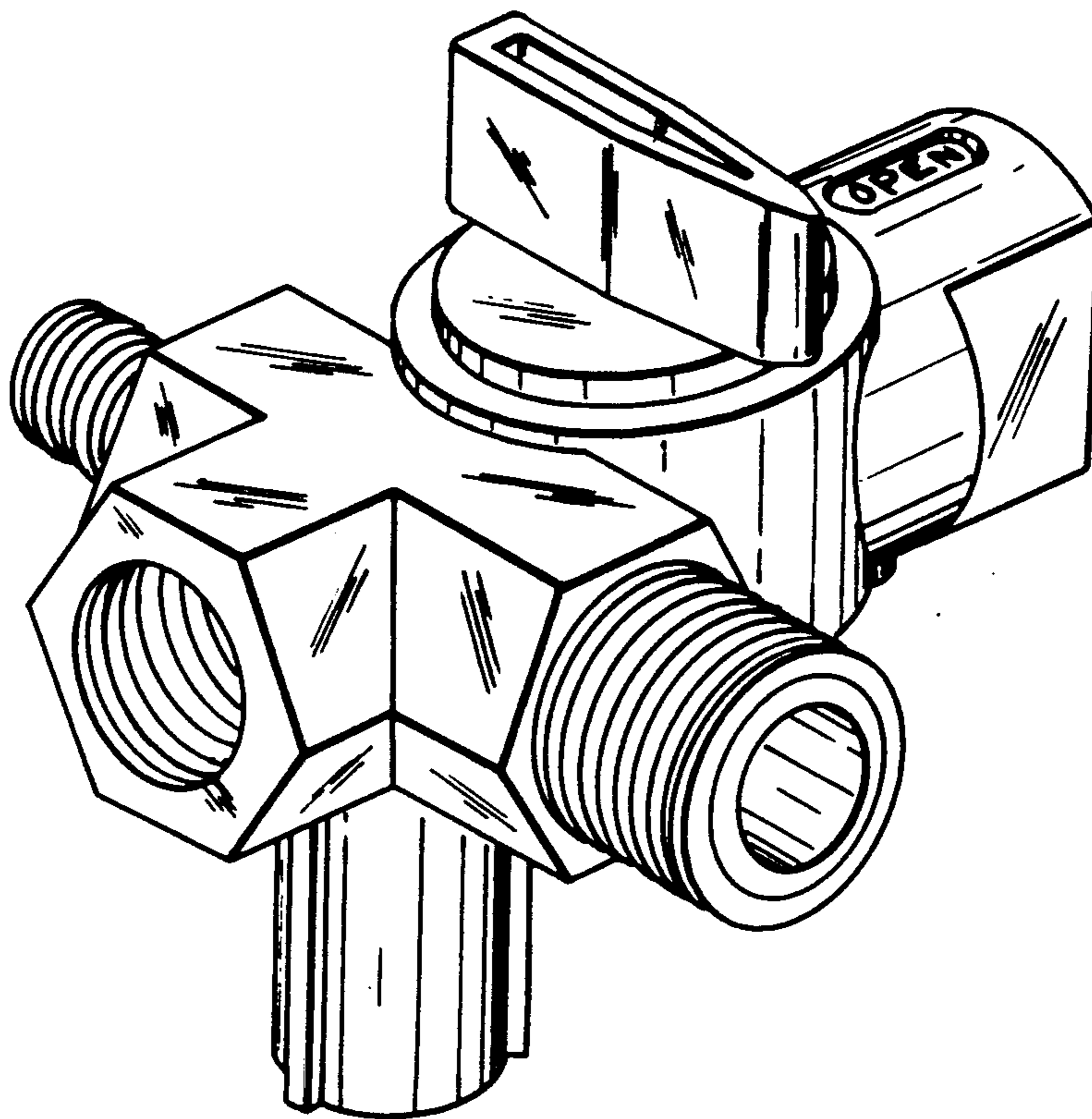

FIG. 1

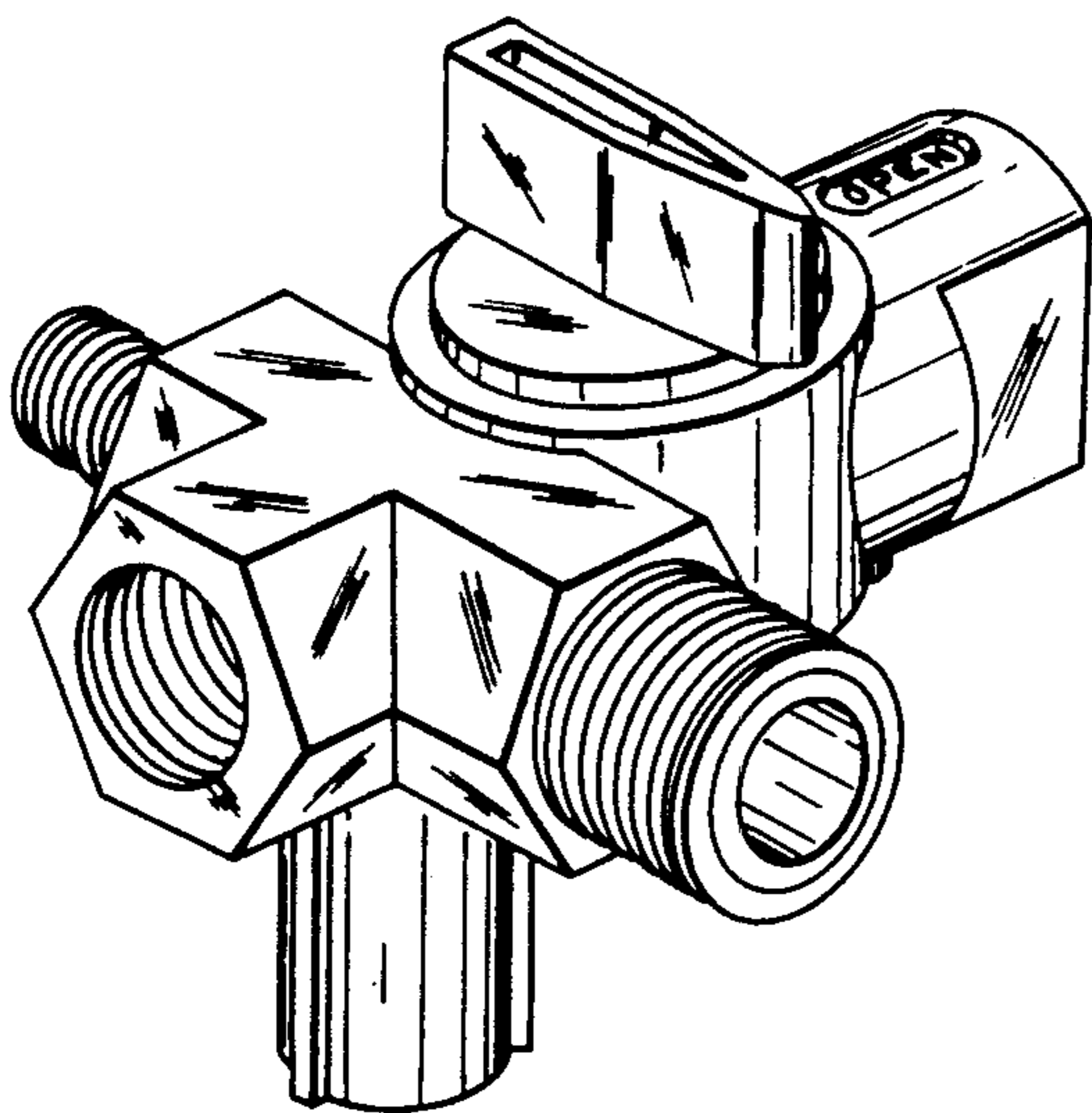

FIG. 2

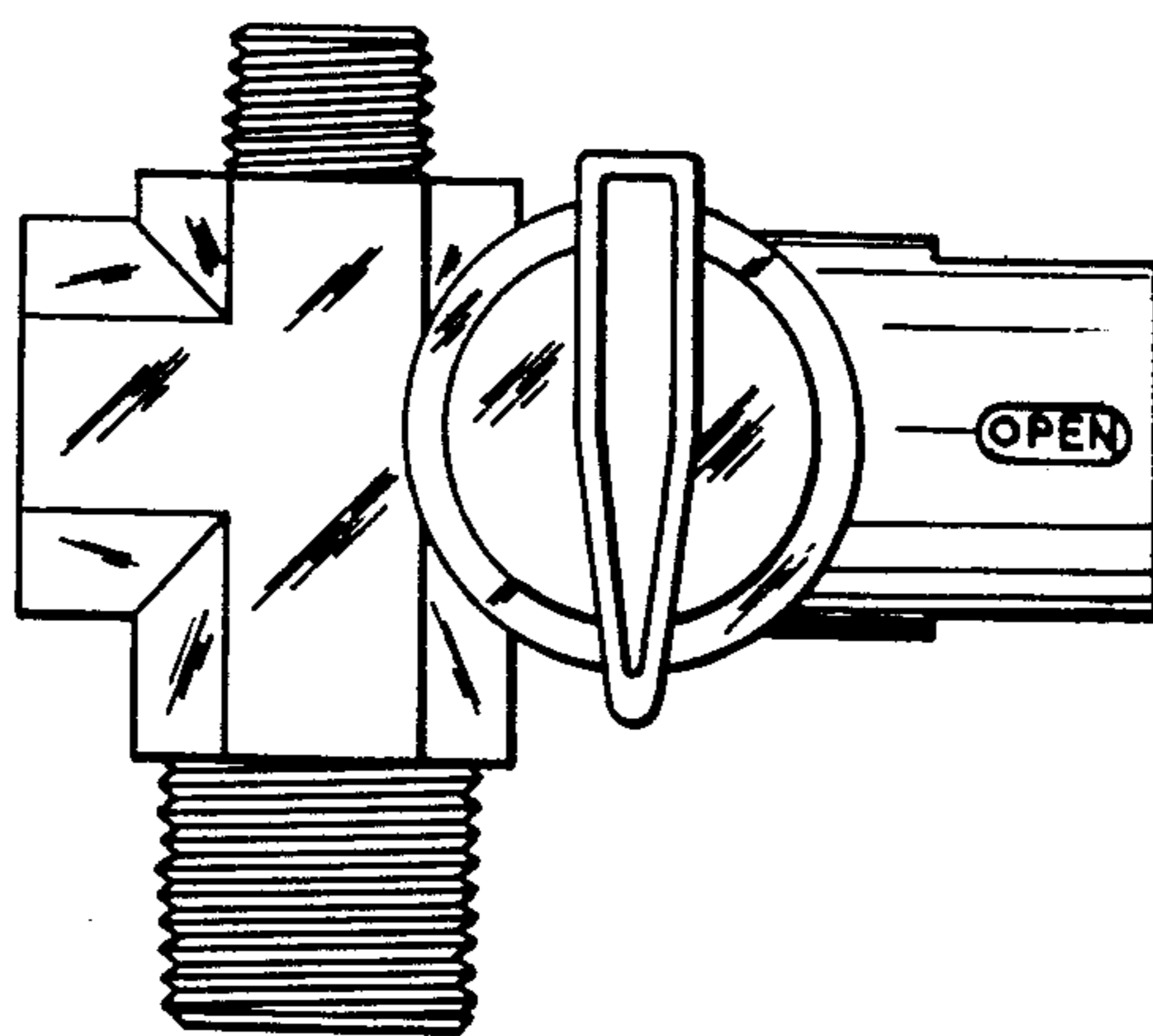

FIG. 3

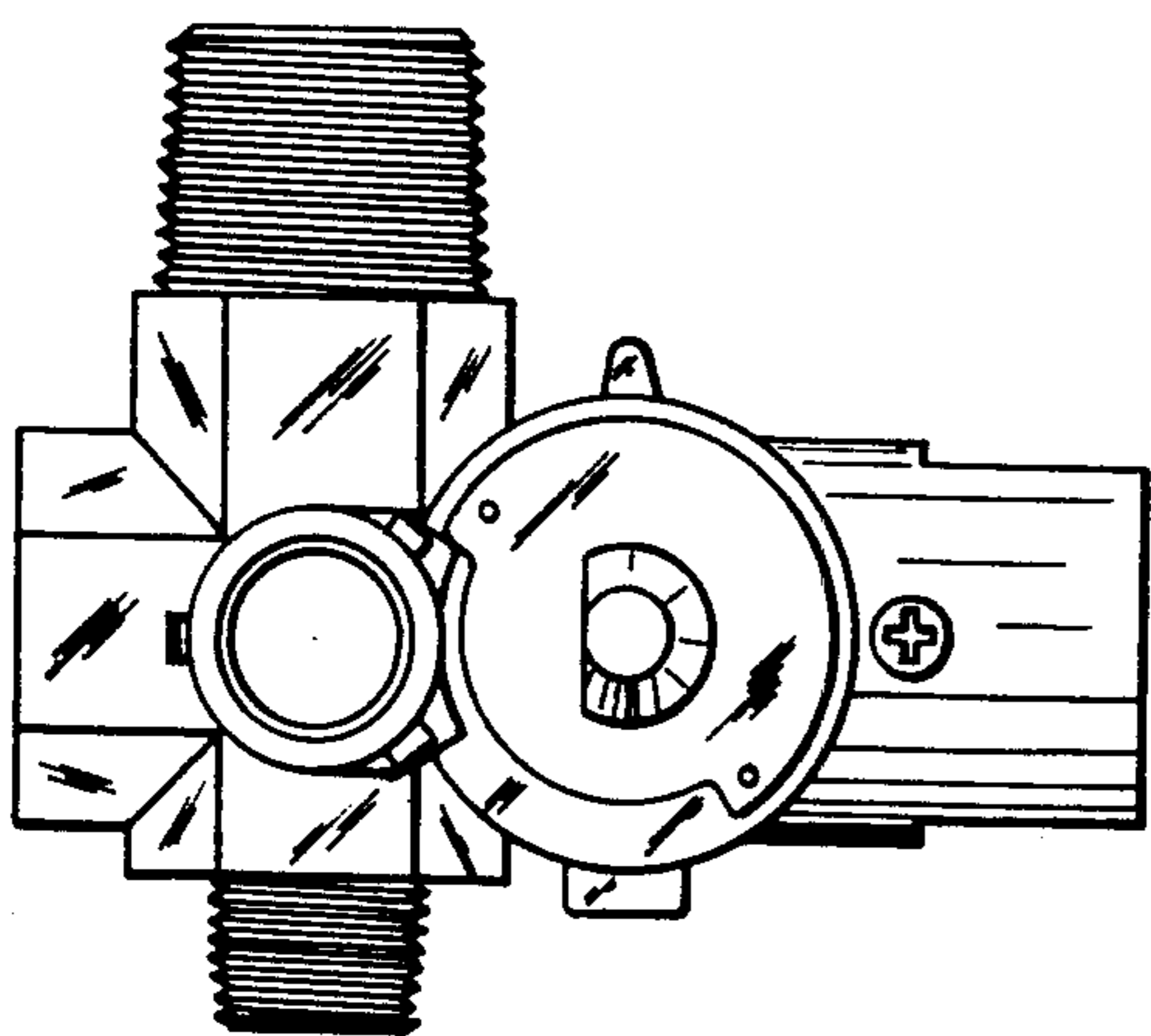

FIG. 4

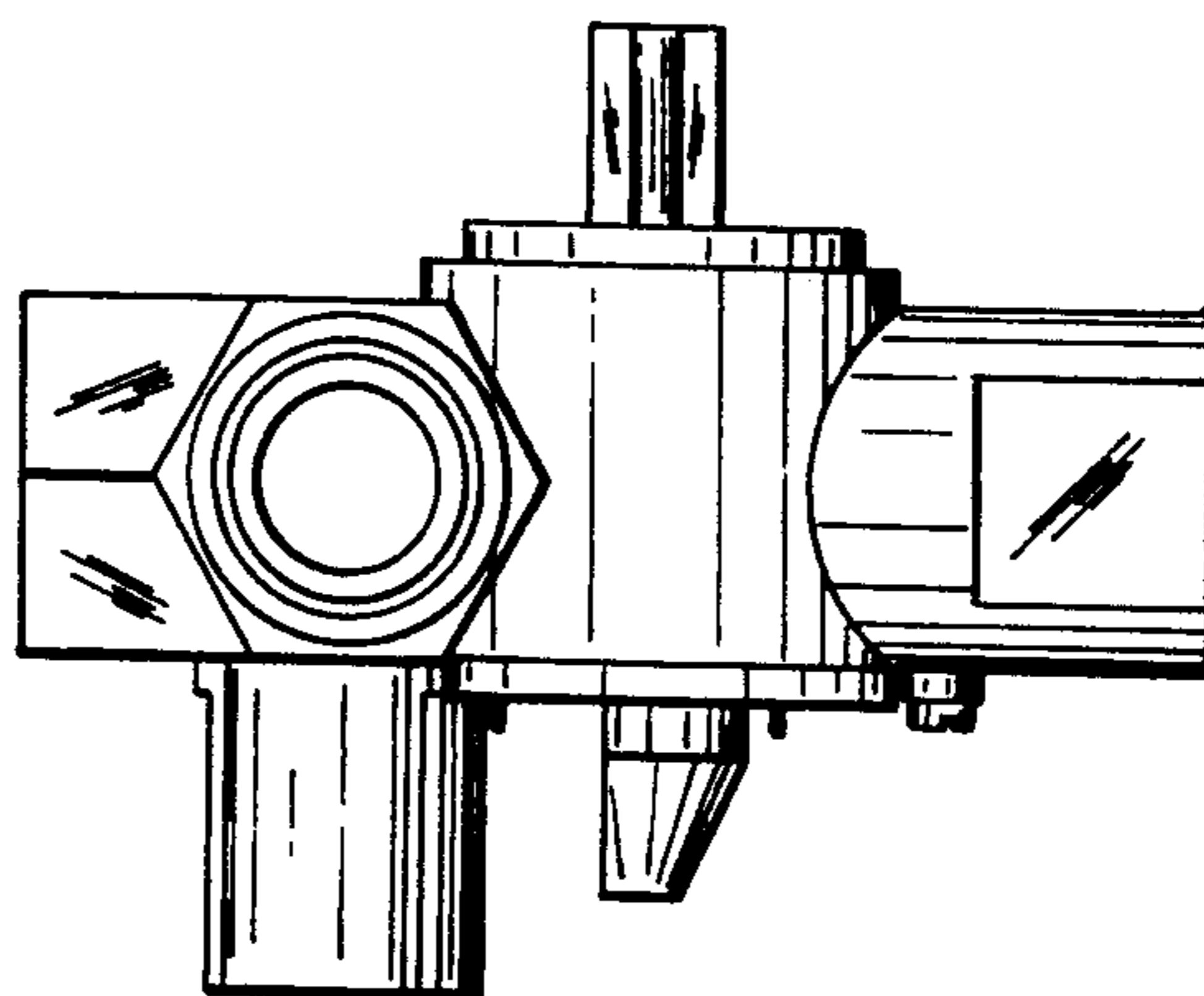

FIG. 5

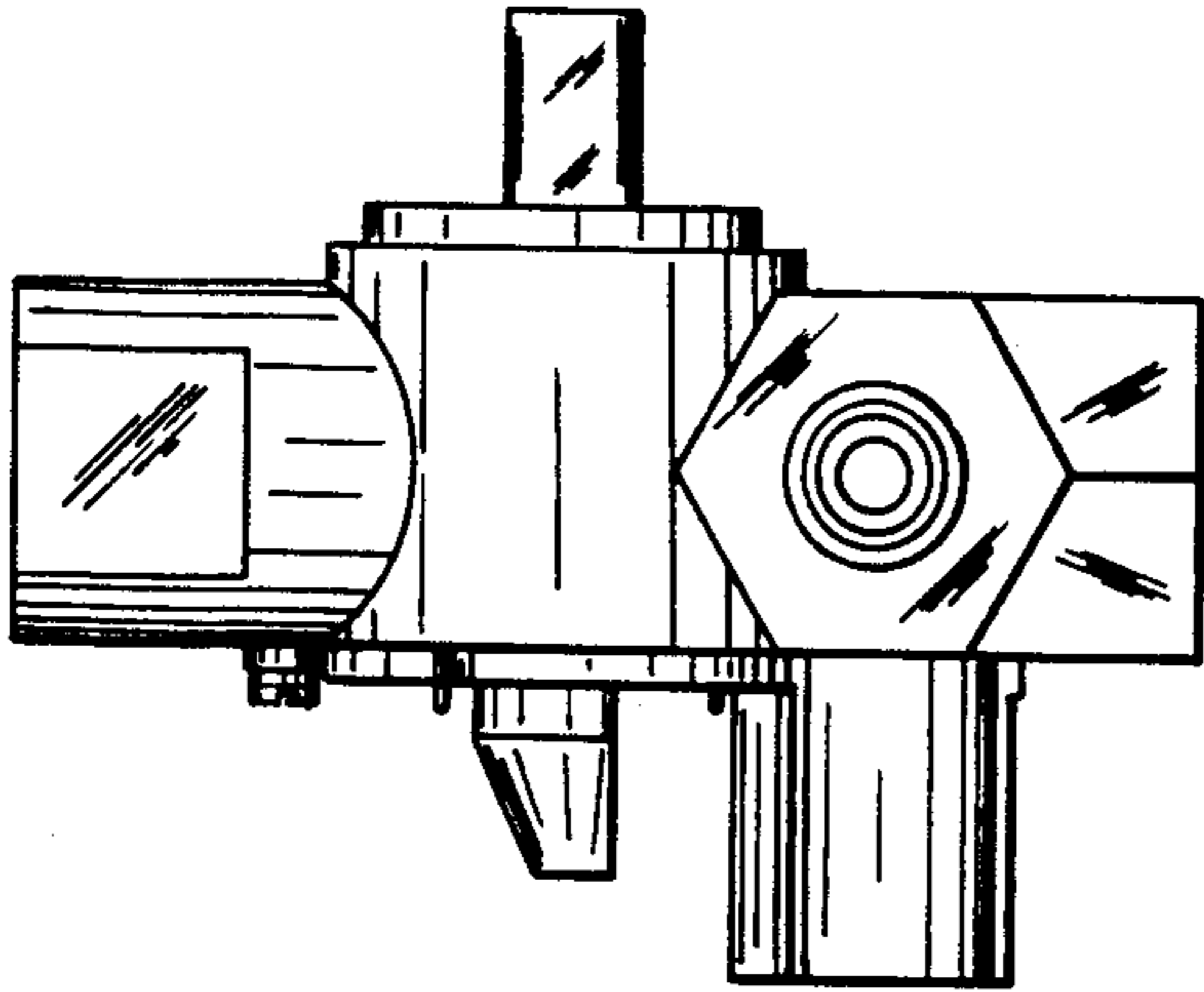

FIG. 6

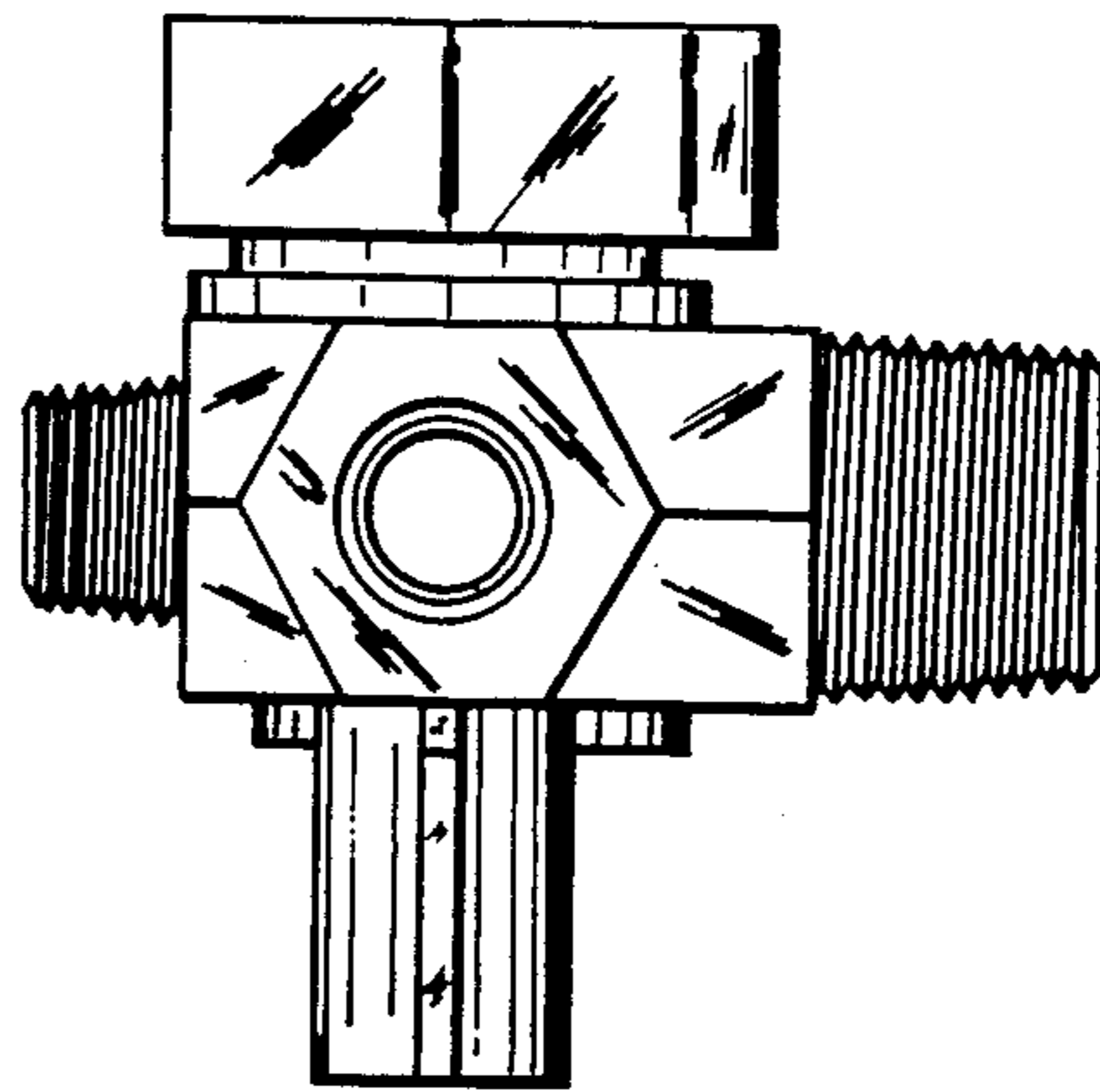

FIG. 7

