

[54] LACED OPEN TOE WEDGIE SNEAKER

[75] Inventor: Norman H. Finn, Waban, Mass.

[73] Assignee: The United States Shoe Corporation, Cincinnati, Ohio

[**] Term: 14 Years

[21] Appl. No.: 848,373

[22] Filed: Nov. 2, 1977

[51] Int. Cl. D2-04

[52] U.S. Cl. D2/286

[58] Field of Search D2/285-286,
D2/288-289, 291-292, 294, 297-298, 300, 304,
307, 310; 36/11.5, 32 R

[56] References Cited

U.S. PATENT DOCUMENTS

- D. 104,919 6/1937 Frederick D2/288
- D. 113,059 1/1939 Elkin D2/289

- D. 113,390 2/1939 Maling D2/292
- D. 114,918 5/1939 Cairns D2/310
- D. 119,653 3/1940 Calderazzo D2/286
- D. 238,983 3/1976 Senter D2/310
- D. 239,145 3/1976 Fisher D2/310
- D. 239,479 4/1976 Senter D2/310

Primary Examiner—Nelson C. Holtje
Attorney, Agent, or Firm—Gilbert L. Wells

[57] CLAIM

The ornamental design for laced open toe wedgie sneaker, as shown.

DESCRIPTION

FIG. 1 is a right side elevational view of a laced open toe wedgie sneaker showing my new design; FIG. 2 is a front elevational view thereof; FIG. 3 is a top plan view thereof; FIG. 4 is a rear elevational view thereof; FIG. 5 is a left side elevational view thereof; and FIG. 6 is a bottom plan view thereof.

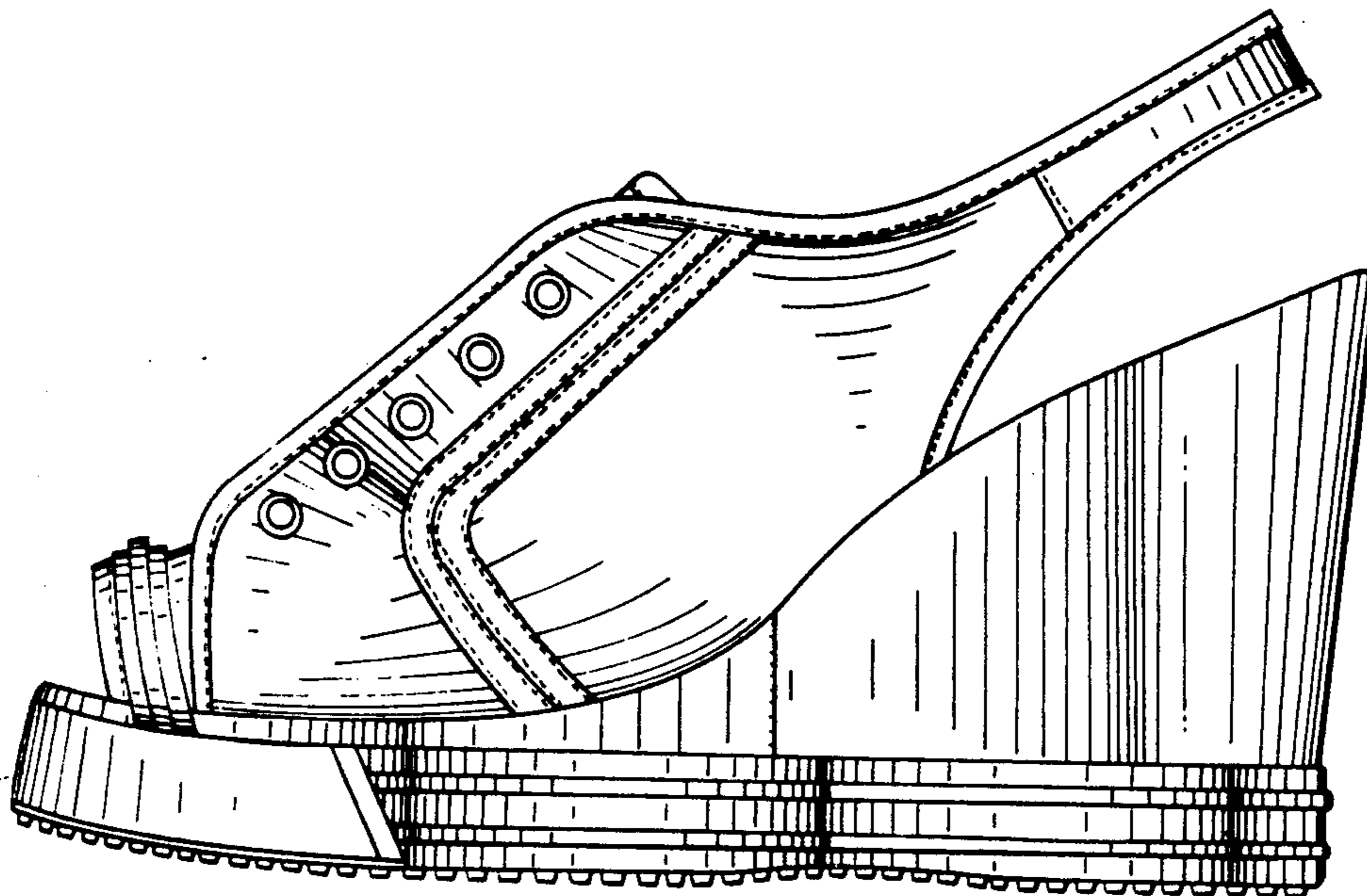

FIG 1

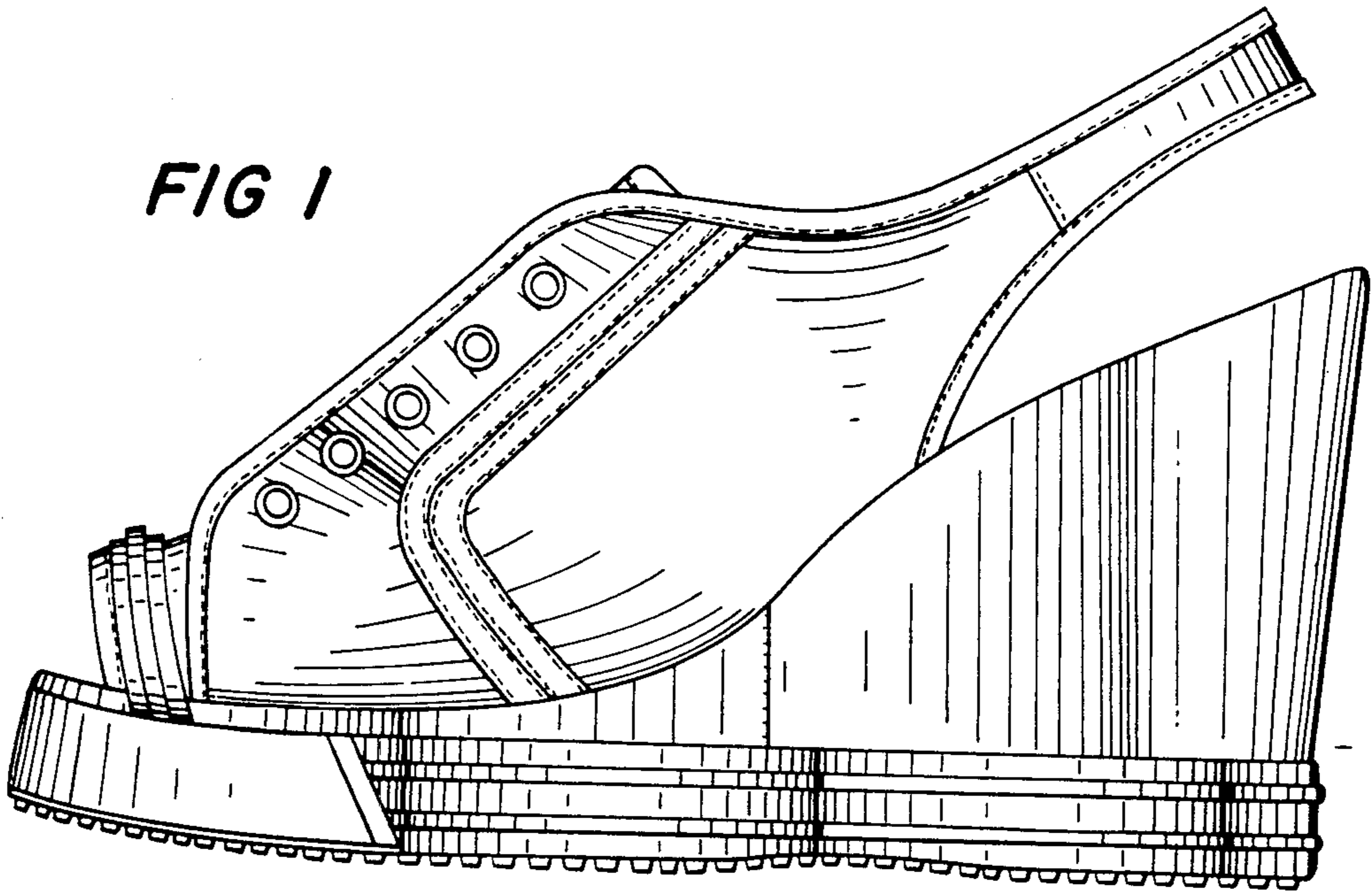

FIG 2

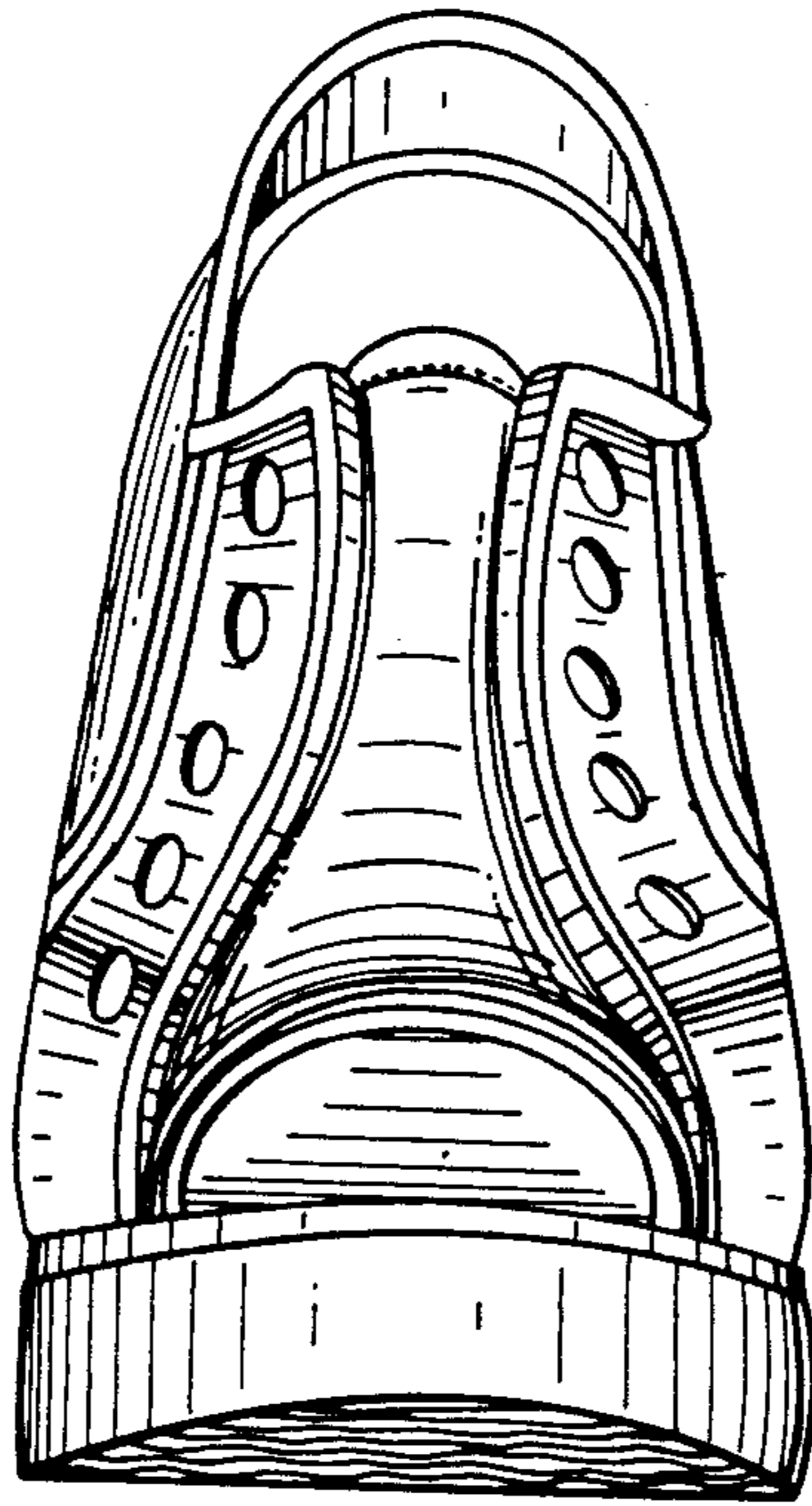
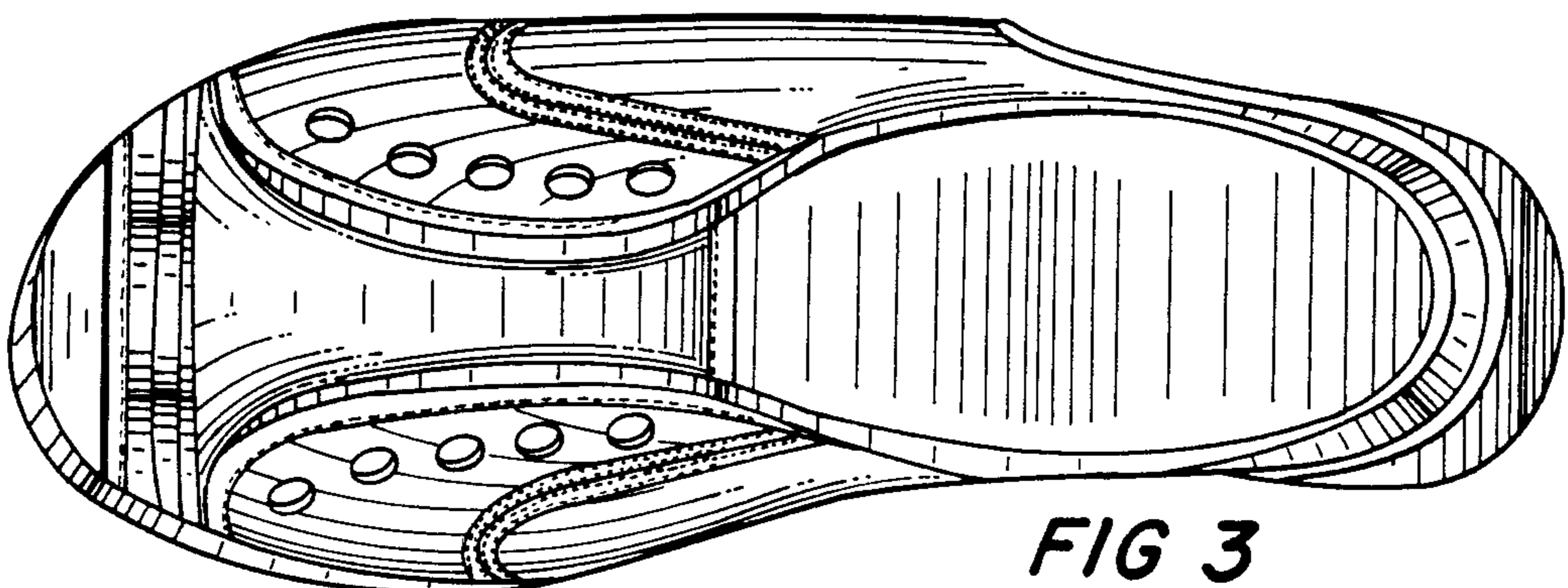

FIG 3



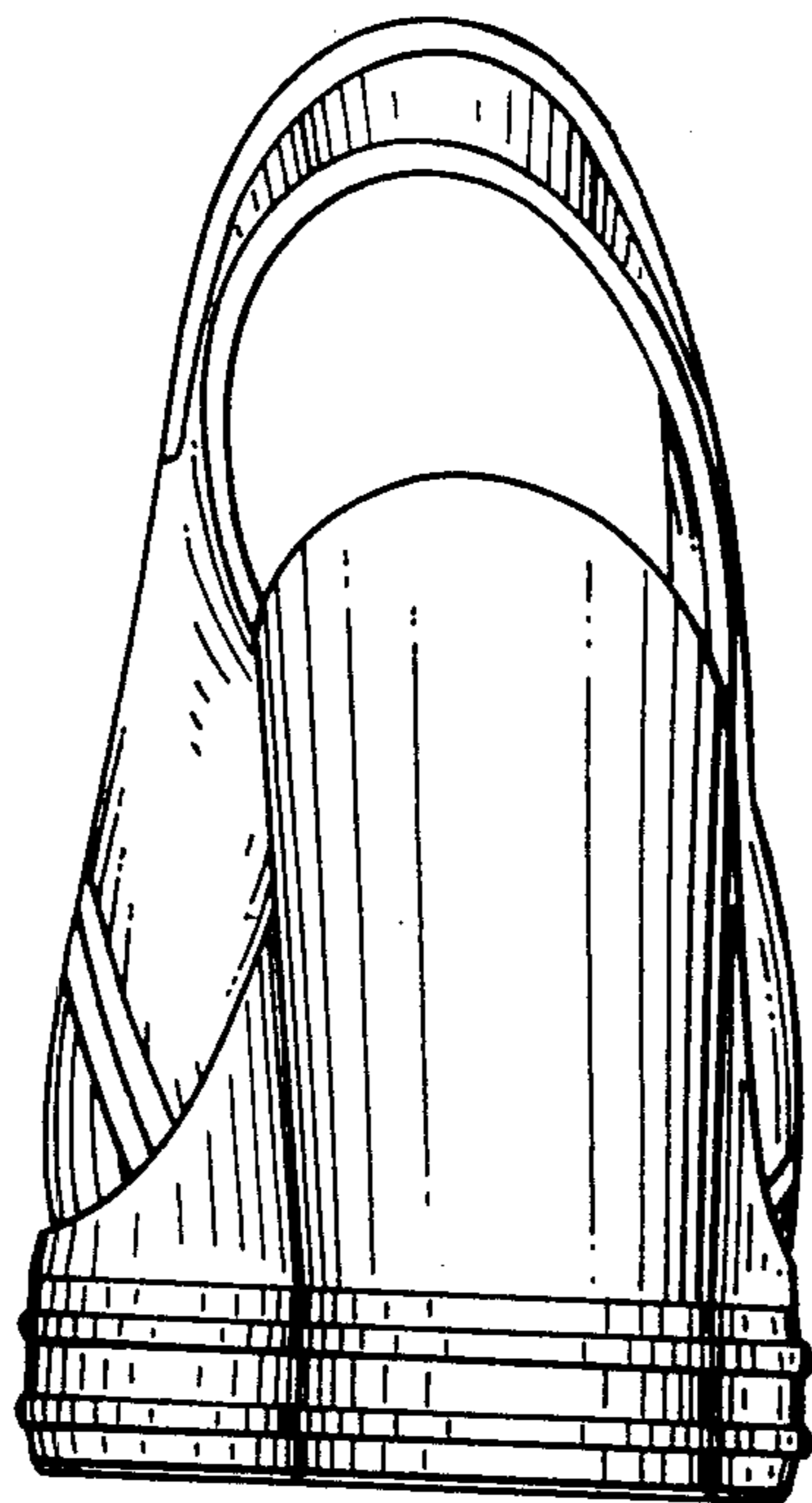

FIG 4

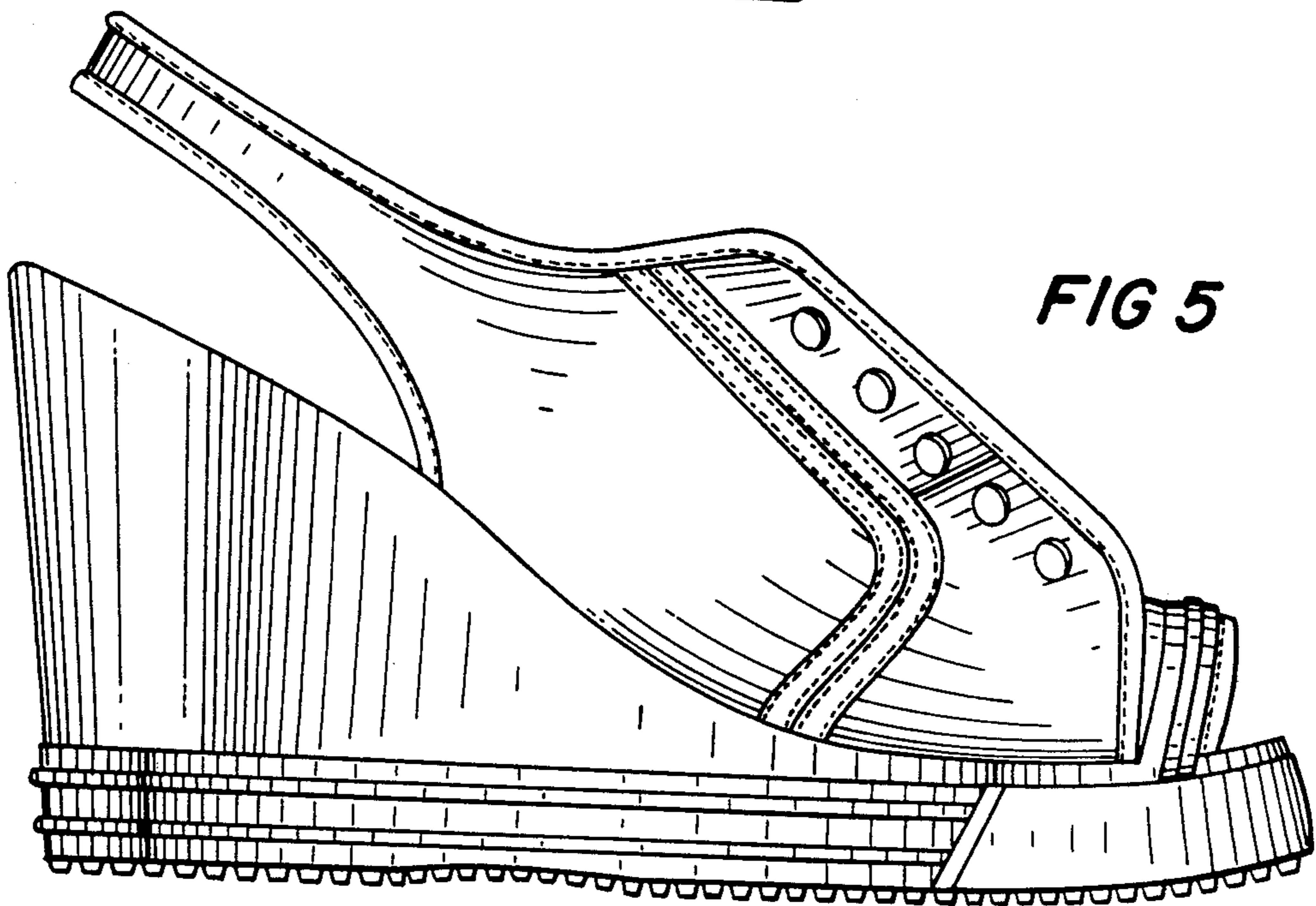

FIG 5

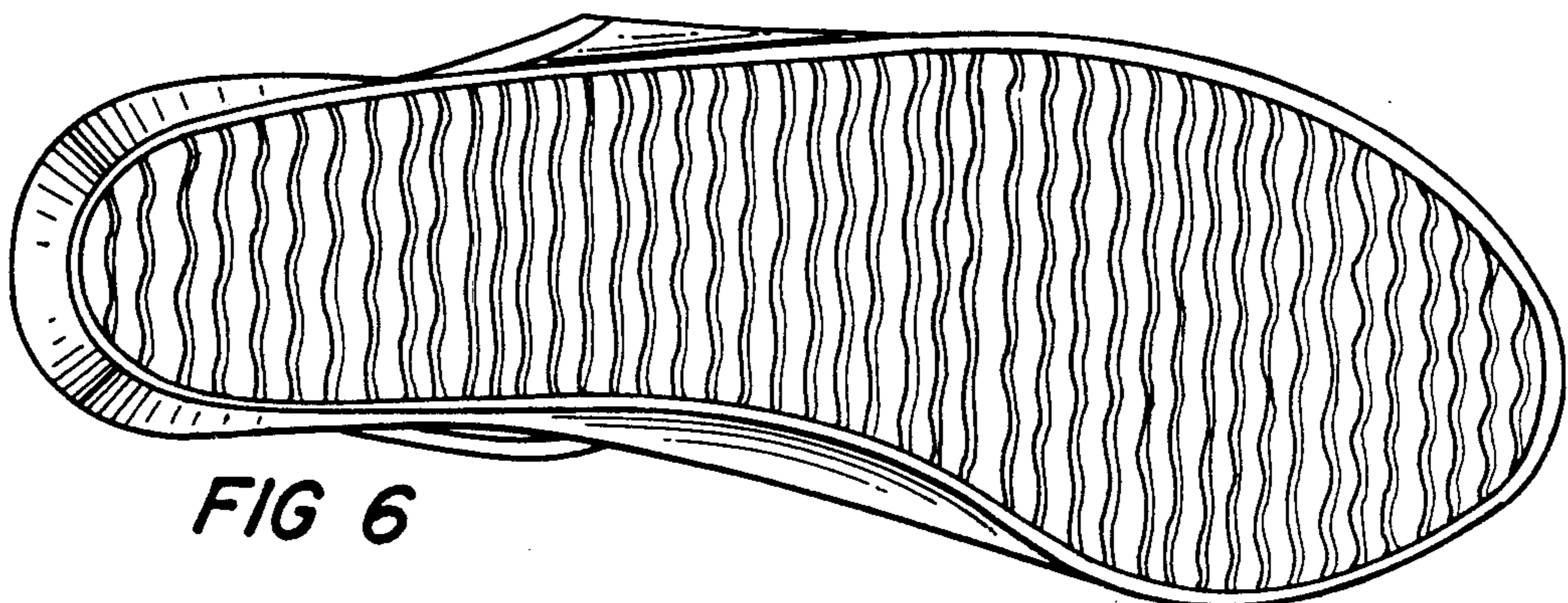

FIG 6