

[54] **COMBINED BATHTUB AND SHOWER STALL**

[76] Inventor: **Horst G. Bonsack**, Flat 17, 51 South St., London W.1, England

[\*\*] Term: **14 Years**

[21] Appl. No.: **842,954**

[22] Filed: **Oct. 17, 1977**

[30] **Foreign Application Priority Data**

Apr. 27, 1977 [GB] United Kingdom ..... 979828

[51] Int. Cl. .... **D23-02**

[52] U.S. Cl. .... **D23/49**

[58] Field of Search ..... **D23/48-57;**  
4/2-5, 146, 148, 160-164, 166, 173, 175, 176,  
178, 180, 185 R, 185 B, 187 R

[56] **References Cited**

**U.S. PATENT DOCUMENTS**

D. 224,302 7/1972 Tiller ..... D23/55  
D. 237,182 10/1975 Rosenhaus ..... D23/55

D. 237,183 10/1975 Bonsack ..... D23/55  
D. 247,444 3/1978 Bonsack ..... D23/49  
3,297,025 1/1967 Jacuzzi ..... D23/55 X

**FOREIGN PATENT DOCUMENTS**

1266180 5/1961 France ..... 4/148

*Primary Examiner*—James R. Largen

[57] **CLAIM**

The ornamental design for a combined bathtub and shower stall, as shown and described.

**DESCRIPTION**

FIG. 1 is a perspective view taken from the front and top of a combined bathtub and shower stall showing my new design;

FIG. 2 is left side elevational view thereof, the right side being a mirror image of the left side shown;

FIG. 3 is a top plan view thereof;

FIG. 4 is a rear elevational view thereof;

FIG. 5 is a bottom plan view thereof; and

FIG. 6 is a cross sectional view taken on line 6-6 of FIG. 1.

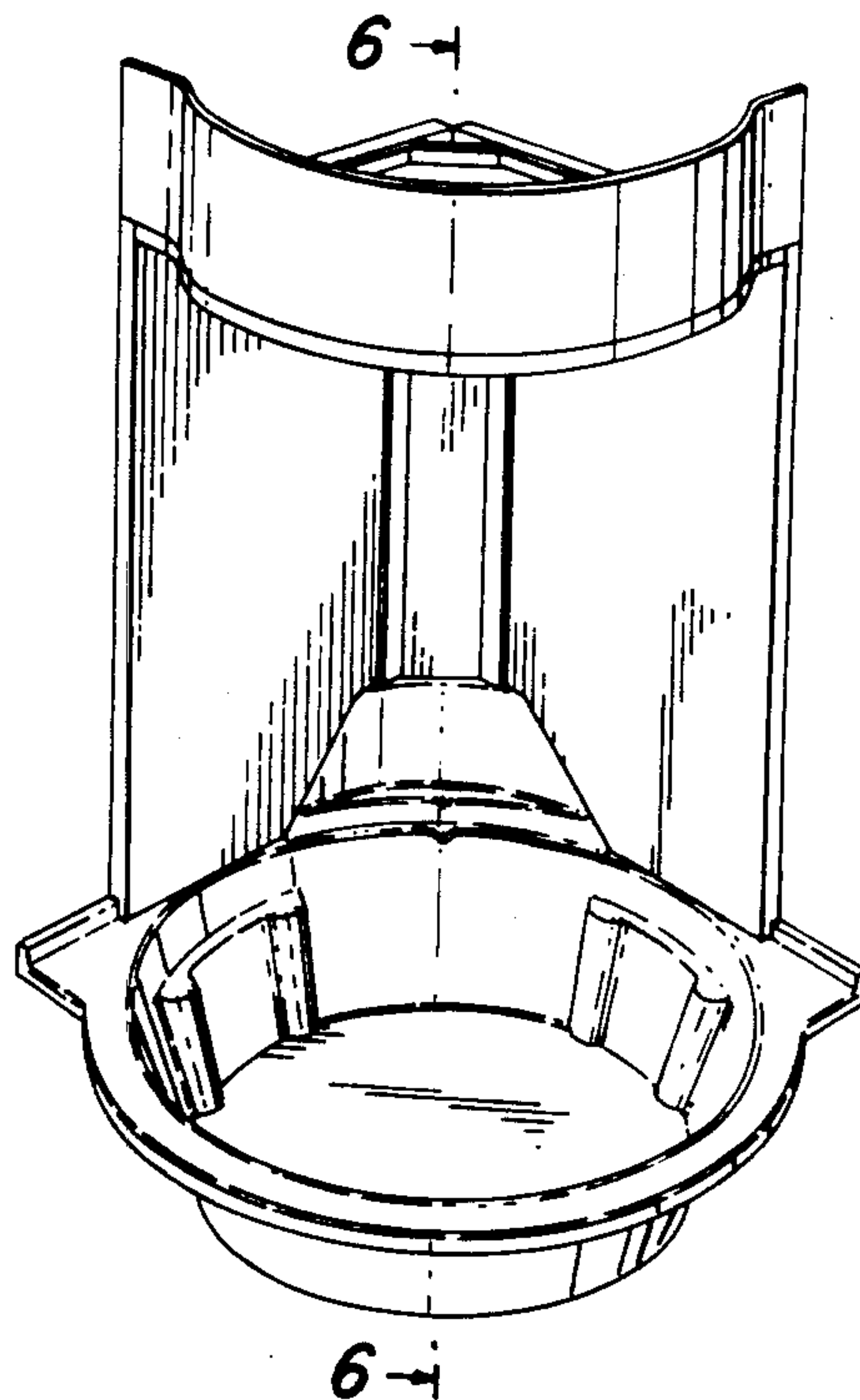

Fig. 1

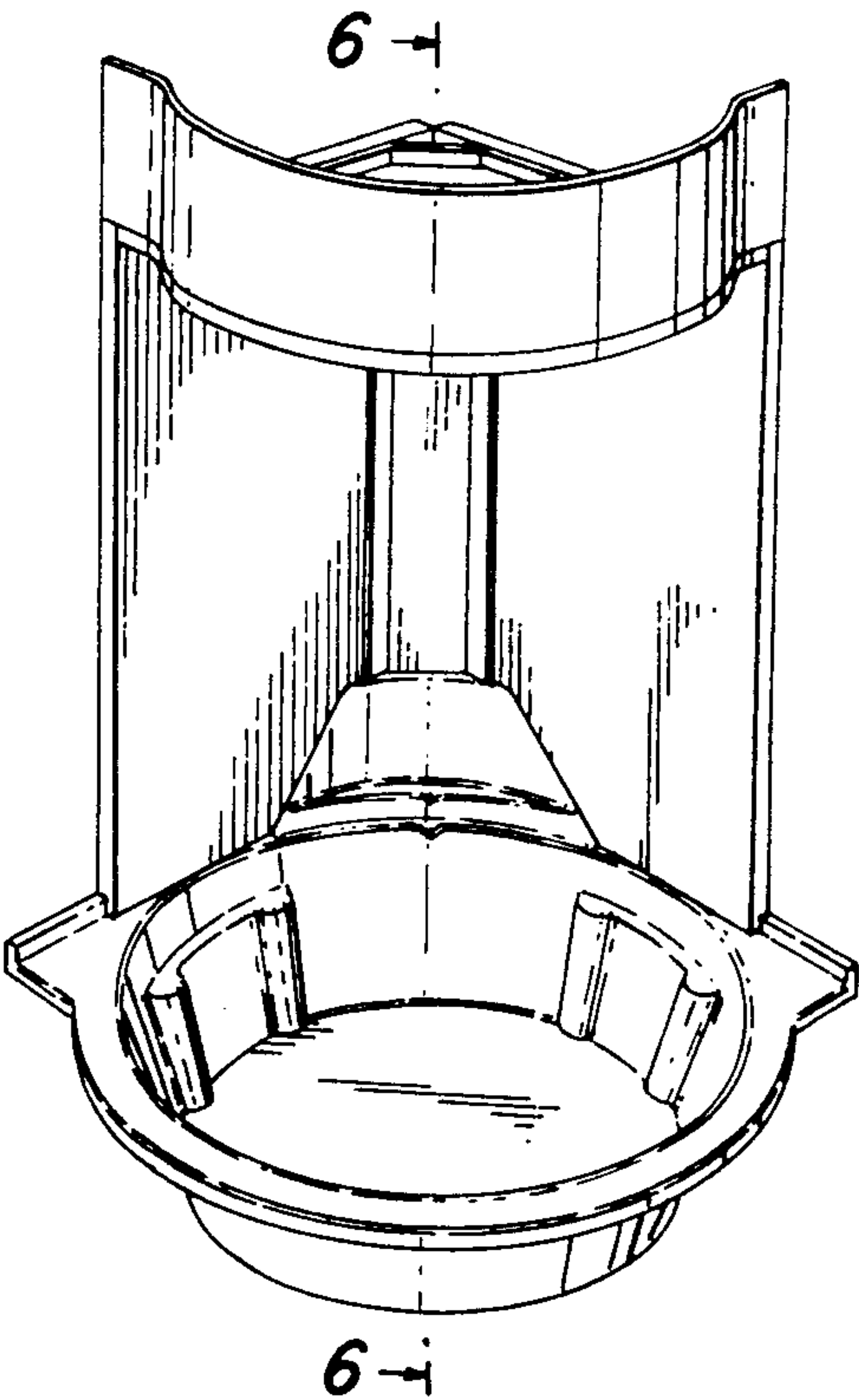

Fig. 2

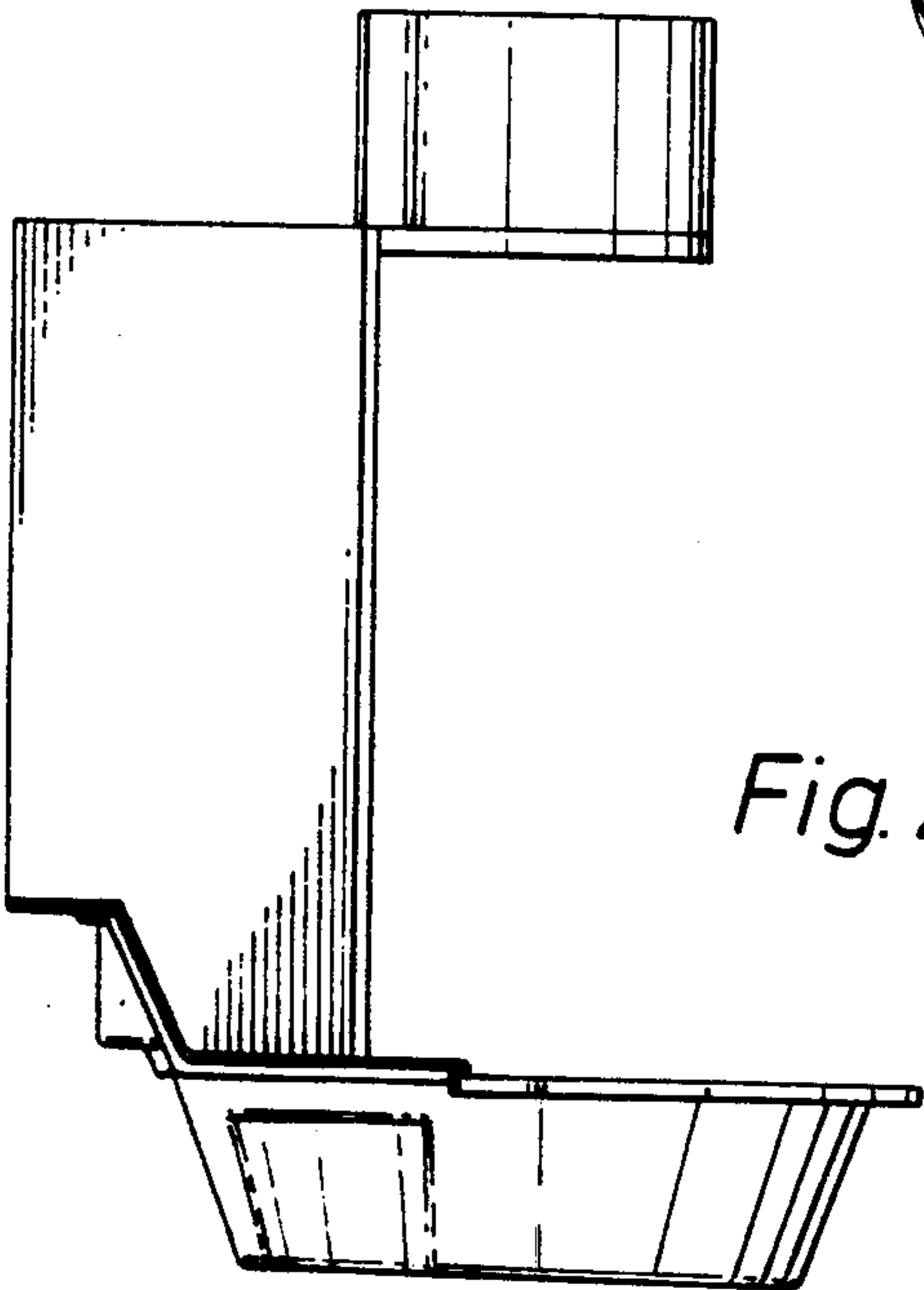

Fig. 3

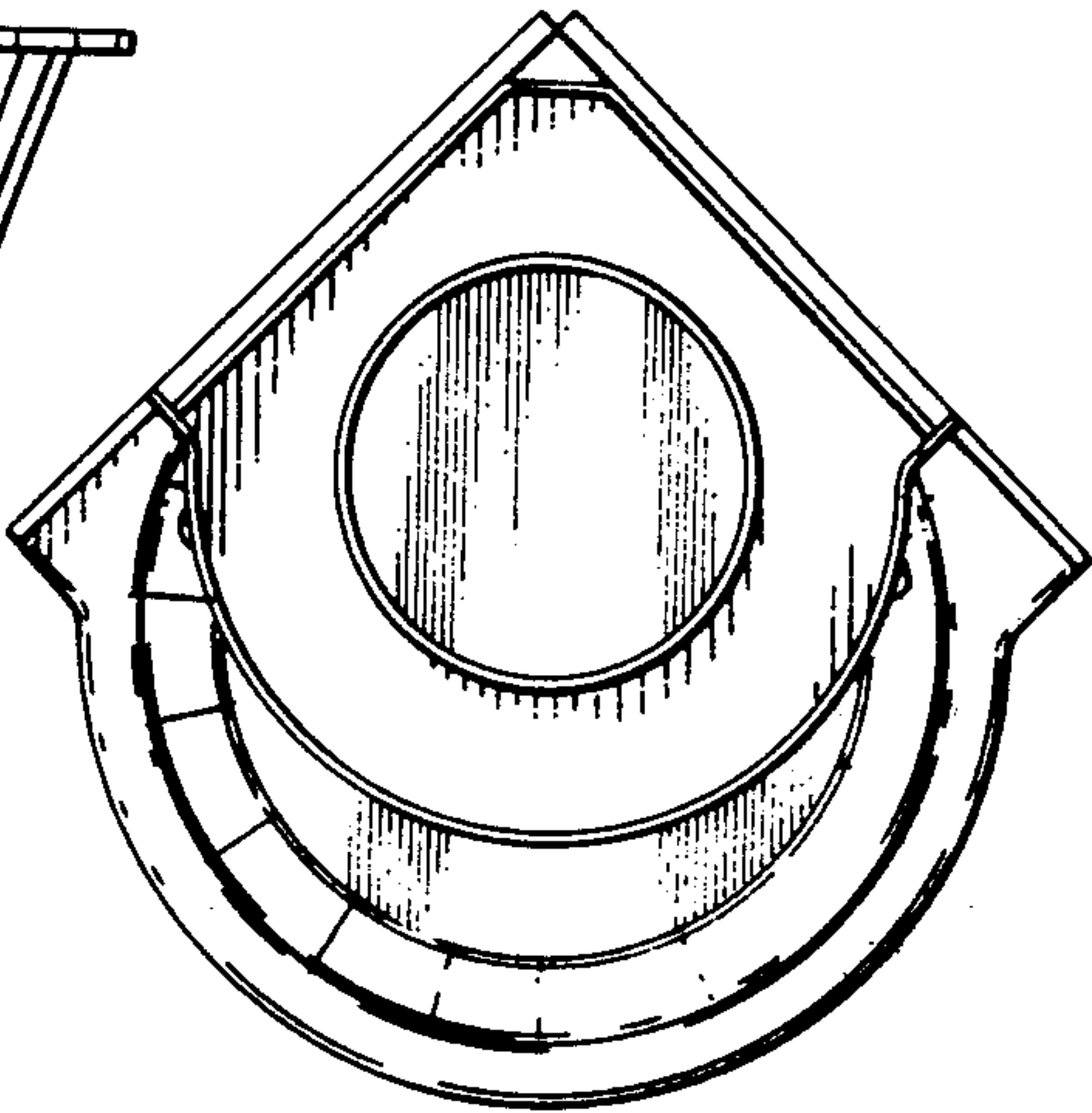

Fig. 4

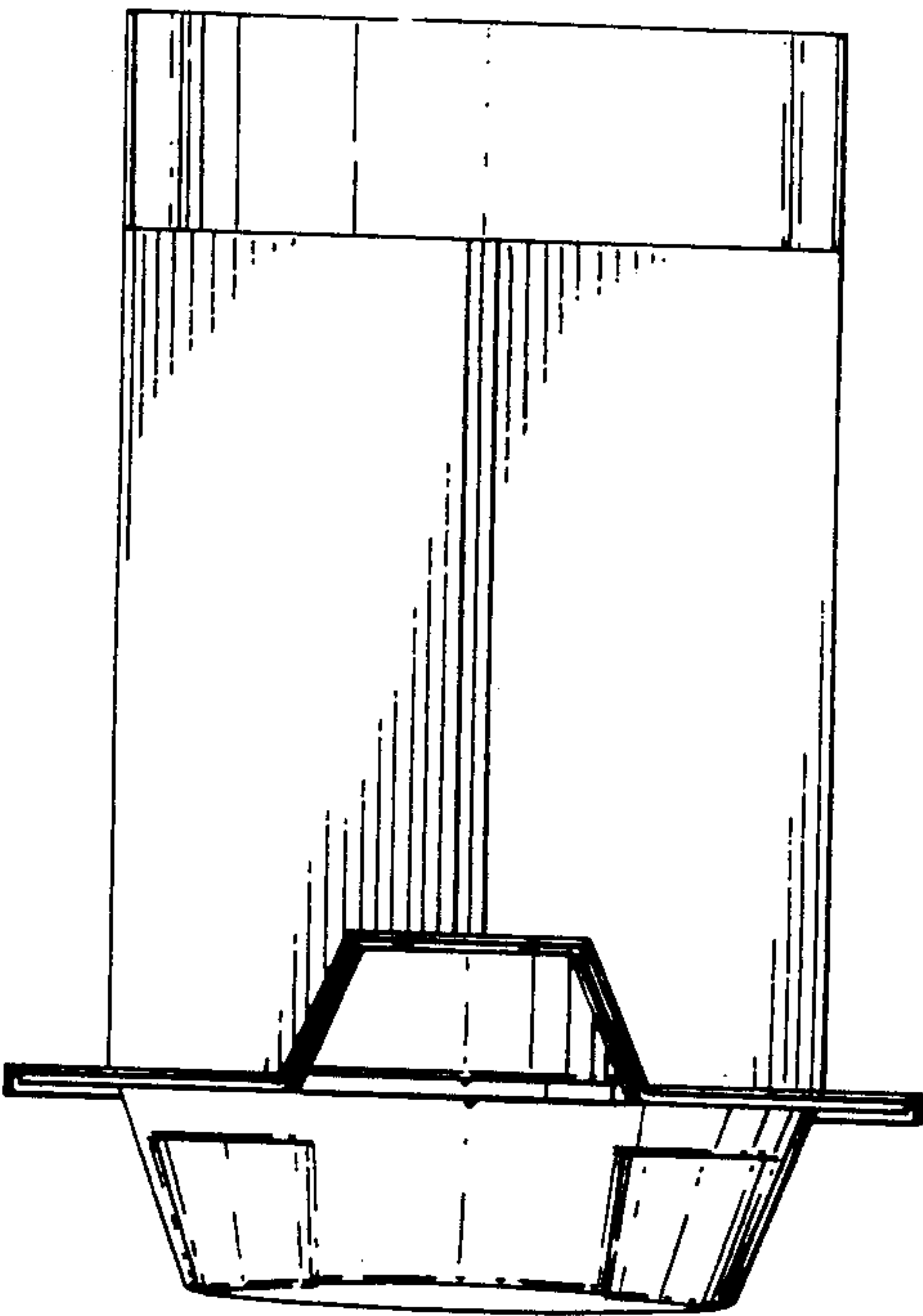

Fig. 5

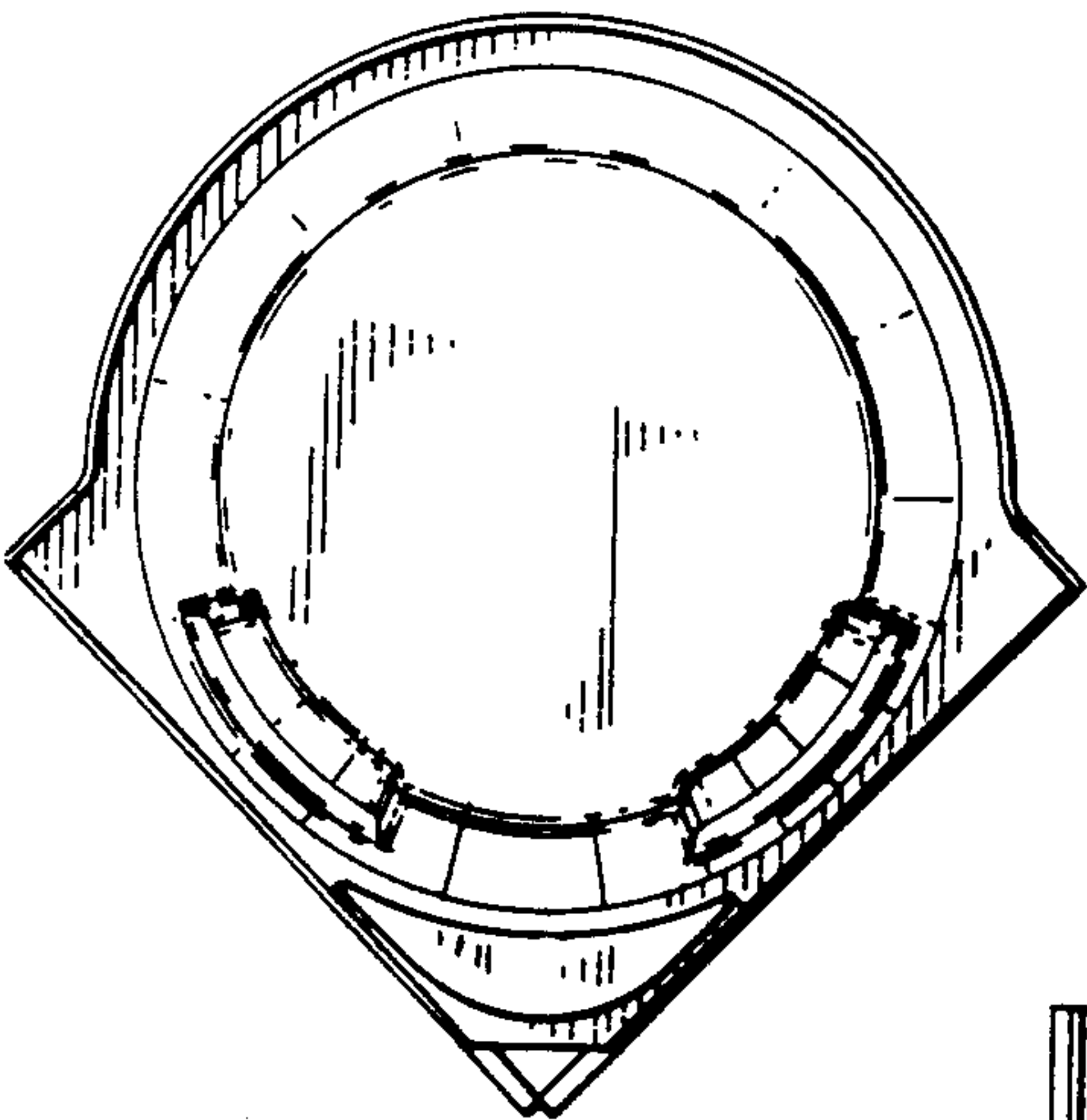

Fig. 6

