

[54] SEA SHELL FIGURINE

[76] Inventor: Stephen J. Rudy, 107 Overlook Dr., Greenwich, Conn. 06830

[**] Term: 14 Years

[21] Appl. No.: 769,880

[22] Filed: Feb. 18, 1977

[51] Int. Cl. D11-02

[52] U.S. Cl. D11/158; D34/2 R

[58] Field of Search D48/20 B; D7/5; D34/2 R, 2 C; D11/49, 50, 82, 100, 133, 134, 149, 157, 158; 428/13, 15, 16

[56] References Cited

U.S. PATENT DOCUMENTS

D. 45,254 2/1914 Dalton D7/5

D. 84,554 6/1931 Thompson D34/2 R
D. 119,967 4/1940 Sierad D34/11 R
D. 140,688 3/1945 Grant et al. D34/2 R
D. 230,748 3/1974 Matteson D34/2 R

Primary Examiner—Louis S. Zarfes

[57] CLAIM

The ornamental design for a sea shell figurine, as shown.

DESCRIPTION

FIG. 1 is a front elevational view of a sea shell figurine showing my new design;

FIG. 2 is a rear elevational view of the same;

FIG. 3 is a top plan view of the same;

FIG. 4 is a bottom plan view of the same;

FIG. 5 is a left side elevational view of the same, and;

FIG. 6 is a section view as seen from line 6—6 in FIG. 1.

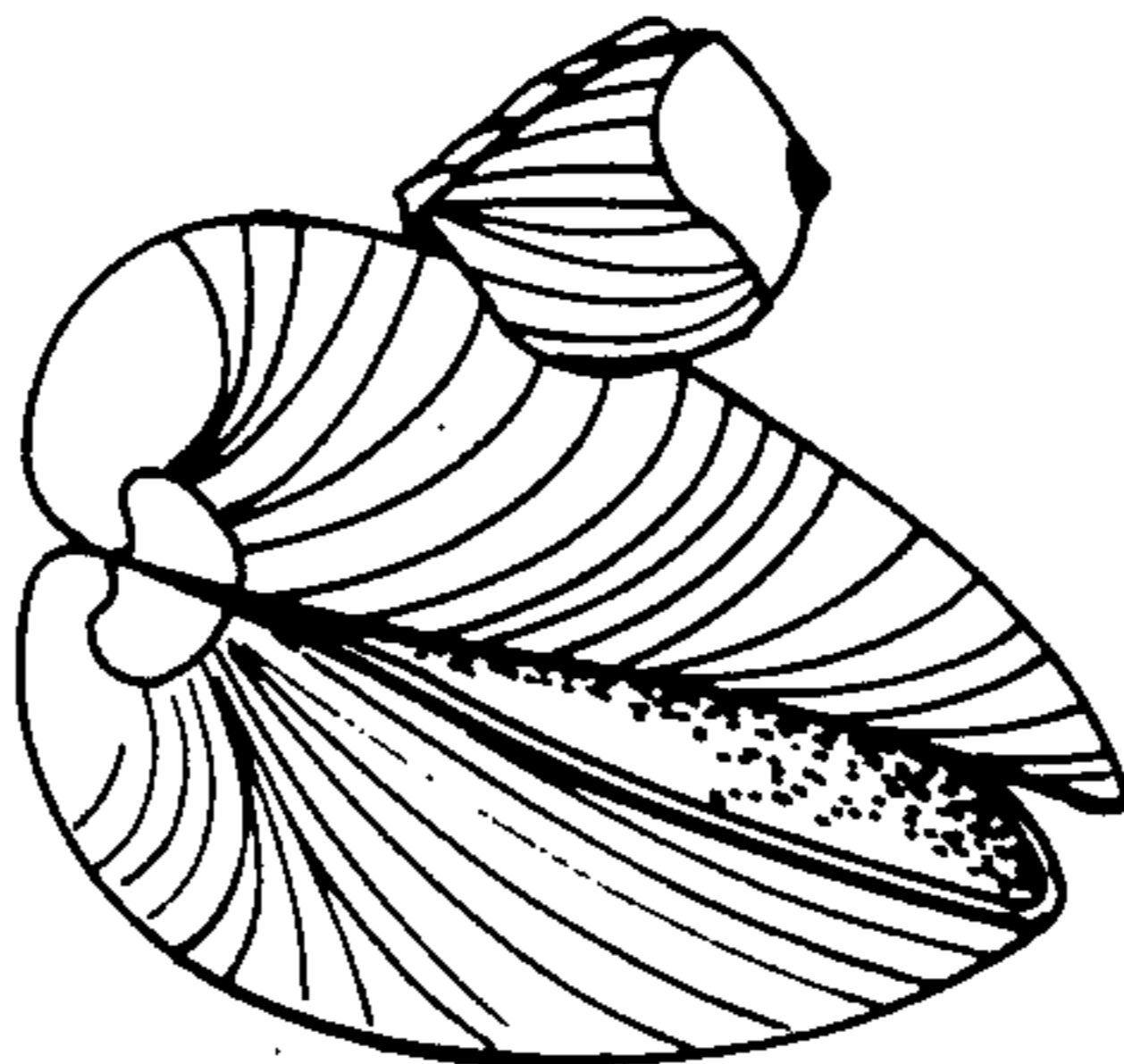
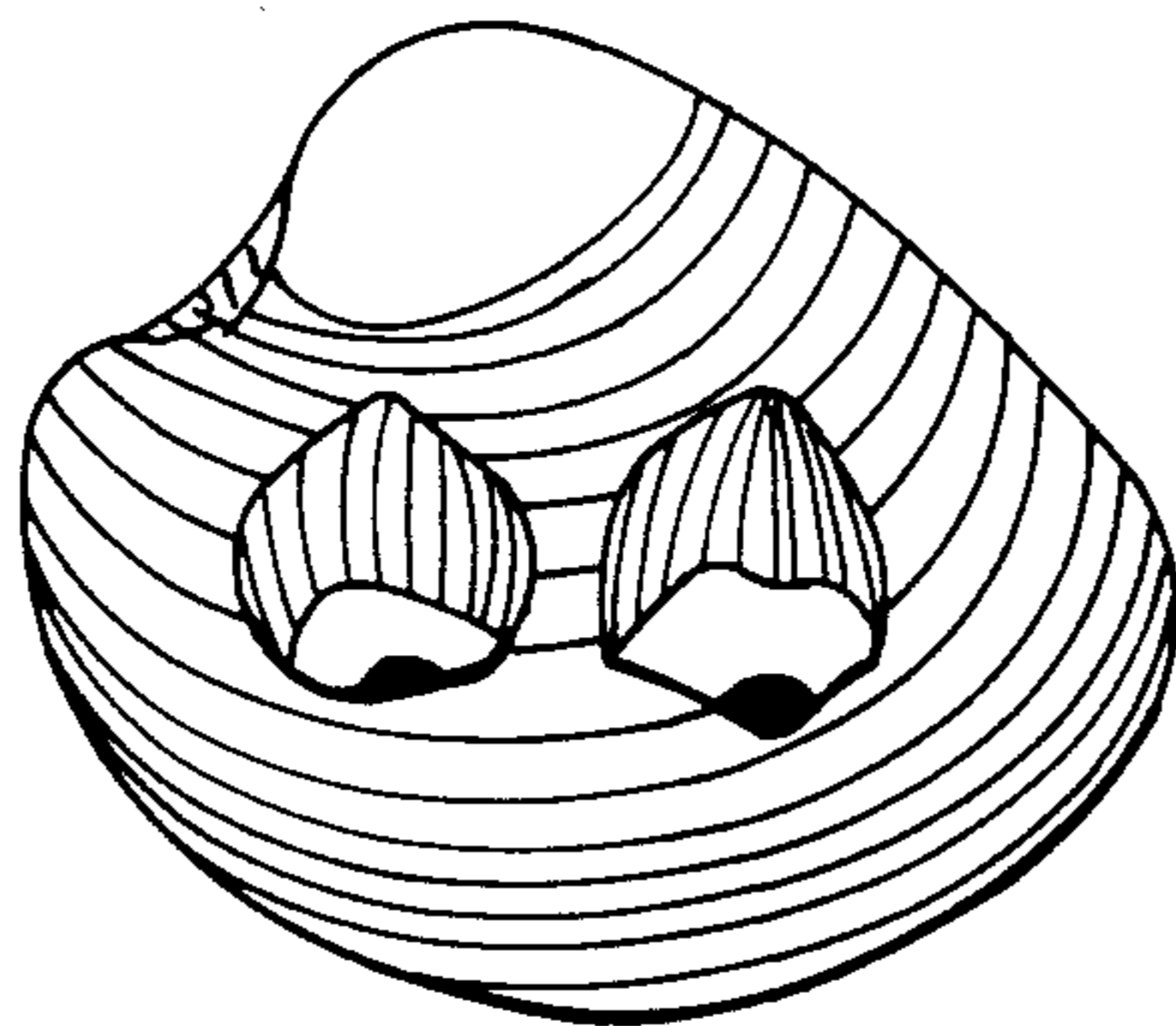

FIG. 1

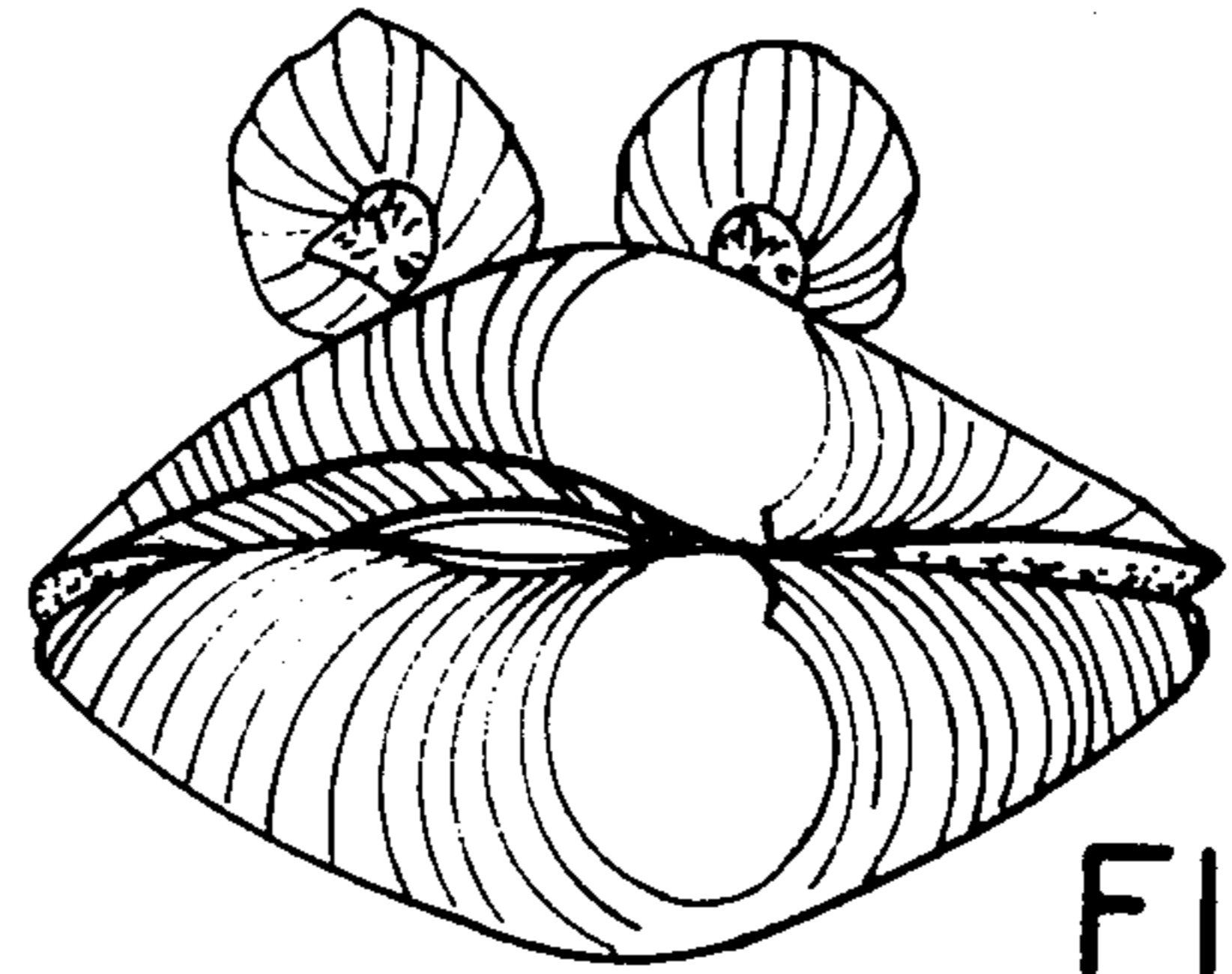
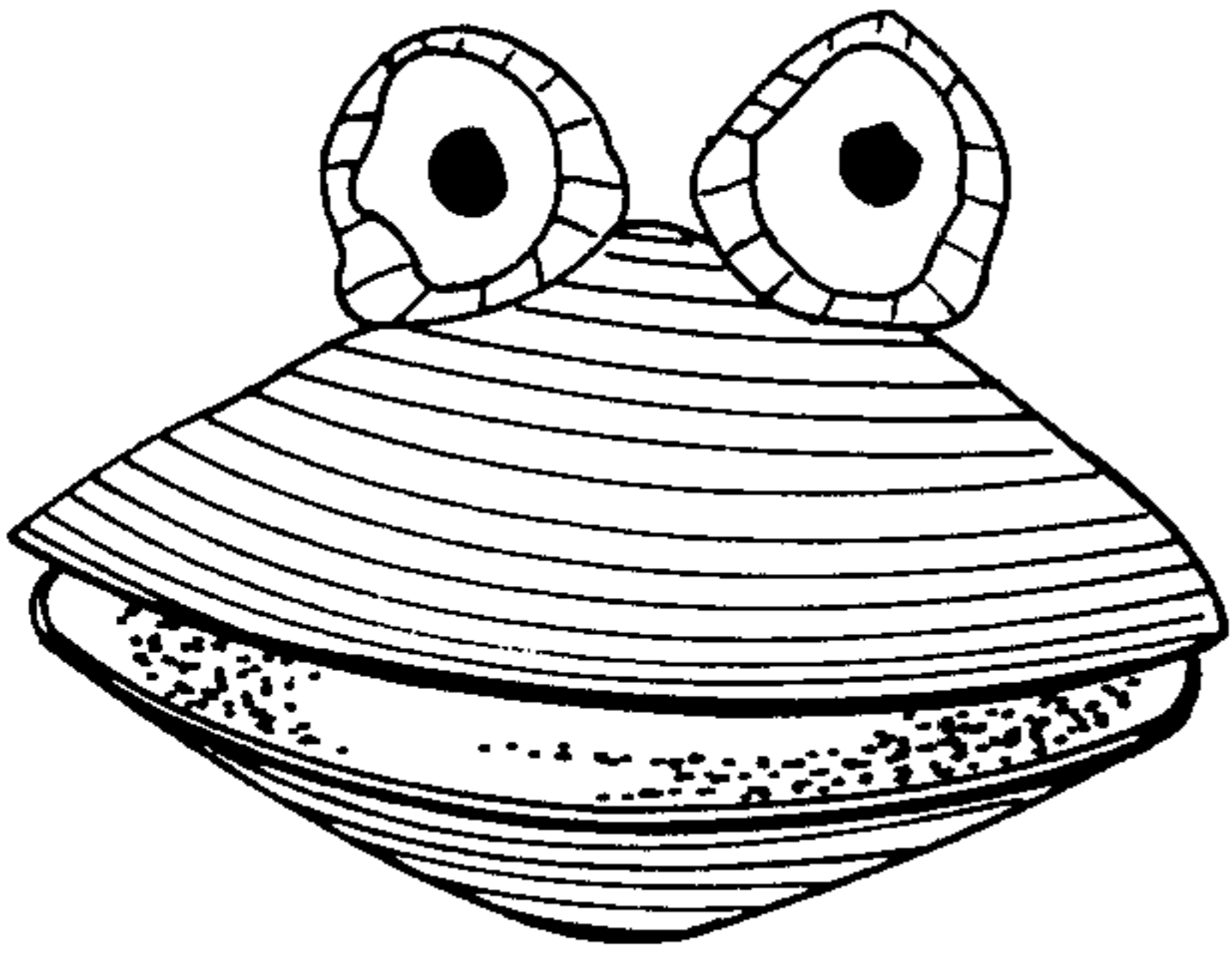

FIG. 2

FIG. 3

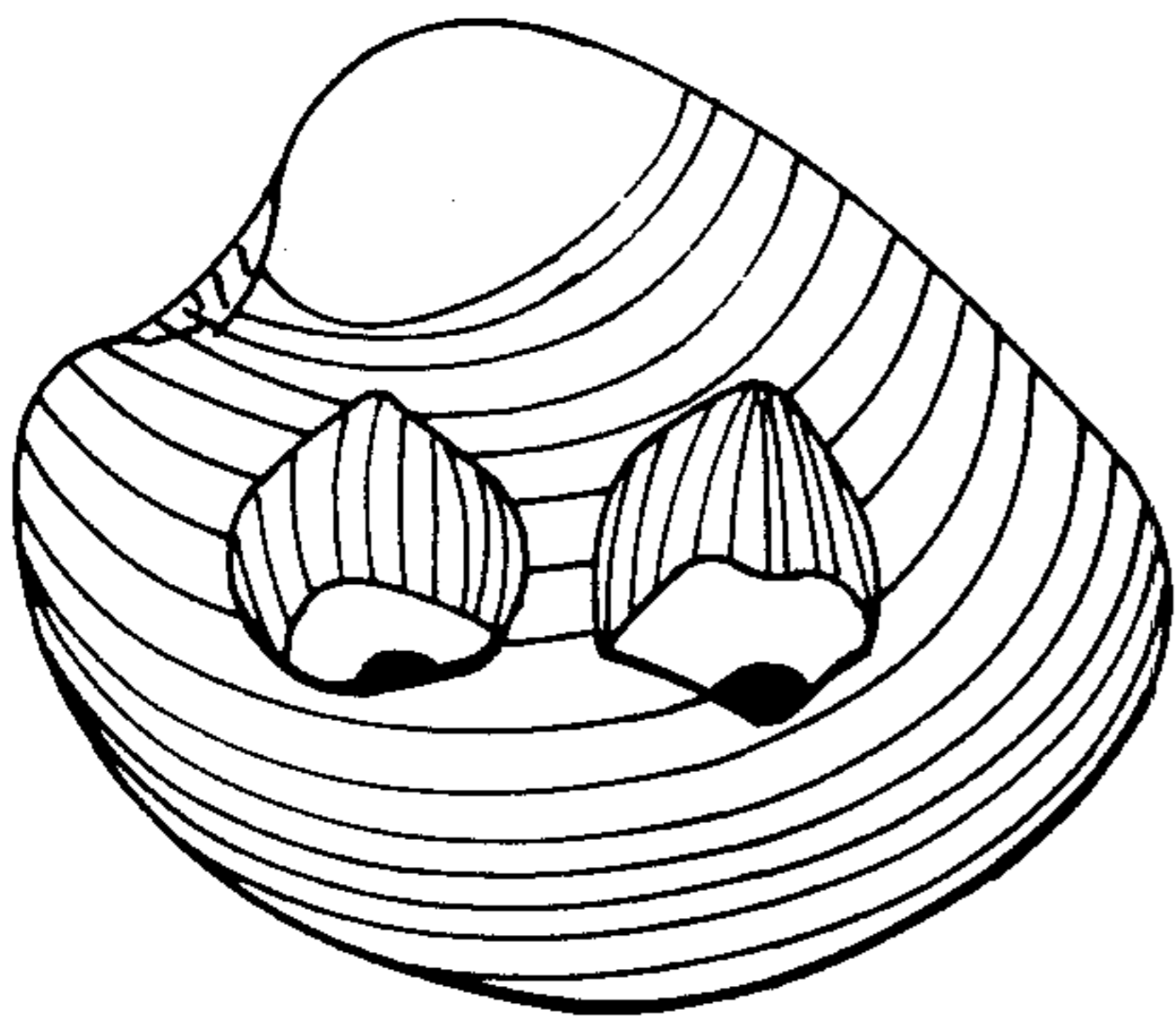

FIG. 4

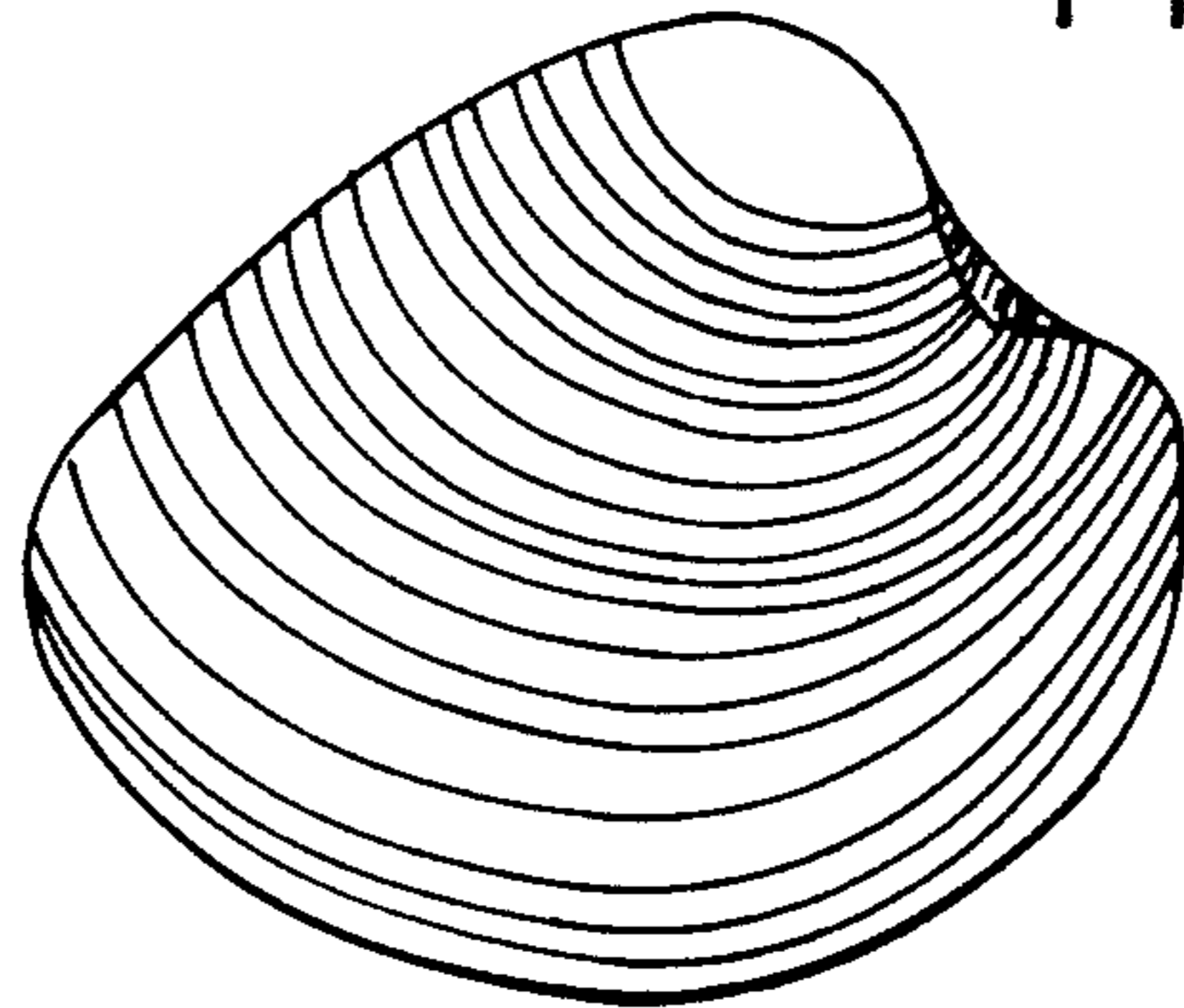

FIG. 5

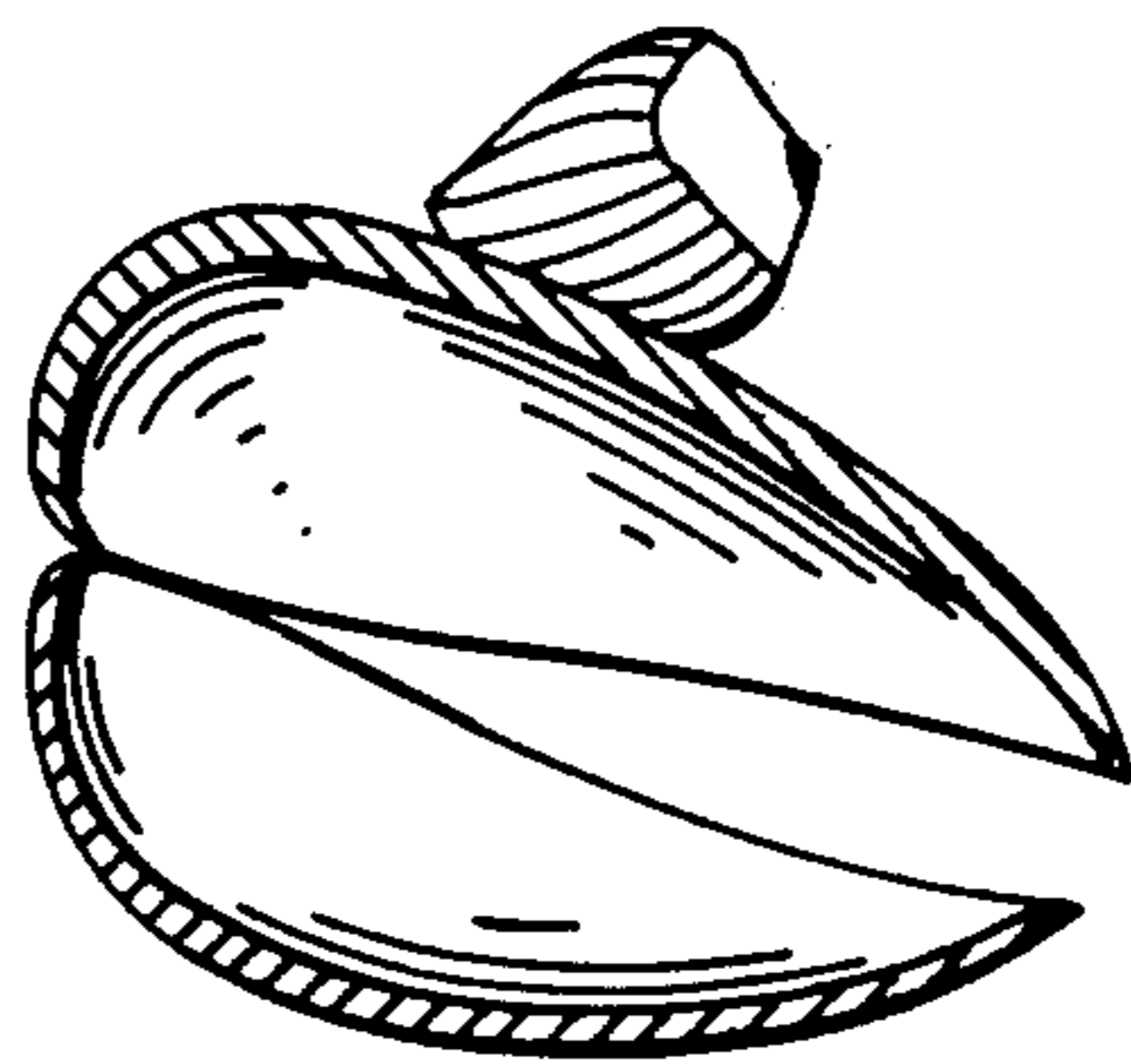
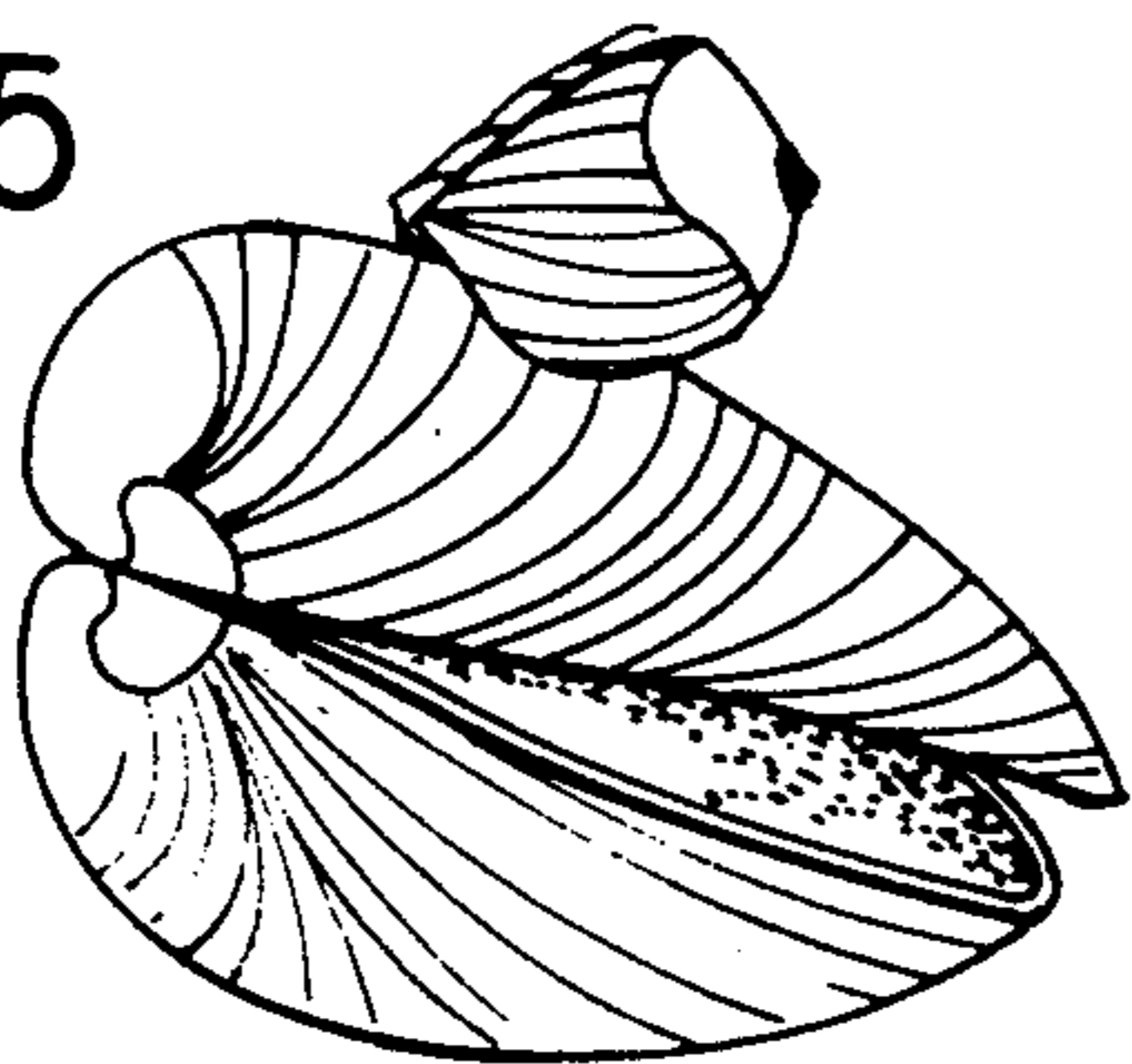

FIG. 6