

- [54] SHOE
- [75] Inventor: Donald F. Wynne, Naugatuck, Conn.
- [73] Assignee: Uniroyal, Inc.
- [\*\*] Term: 14 Years
- [21] Appl. No.: 806,230
- [22] Filed: Jun. 13, 1977
- [51] Int. Cl. .... D2-04
- [52] U.S. Cl. .... D2/309
- [58] Field of Search ..... D2/309, 310, 311, 313,  
D2/319, 320, 317; 36/30 R, 32 R, 114, 59 C, 59  
R, 129, 115

[56] References Cited

U.S. PATENT DOCUMENTS

D. 29,749	11/1898	Bunker .....	D2/320
D. 117,831	11/1939	Johnson .....	D2/320
D. 236,559	9/1975	Senter .....	D2/309
D. 243,211	2/1977	Gamm .....	D2/309
354,693	12/1886	Dick .....	D2/320

OTHER PUBLICATIONS

*Boot & Shoe Recorder*-2/15/66, p. 33-Shoe at top.  
*Sporting Goods Dealer*-9/77, p. 179-Shoe at center.

*Sporting Goods Dealer*-1/77, p. 82-Shoe.

*Primary Examiner*-Nelson C. Holtje  
*Attorney, Agent, or Firm*-Charles A. Blank

[57] CLAIM

The ornamental design for a shoe, substantially as shown and described.

DESCRIPTION

FIG. 1 is a right front perspective view of a shoe showing my new design;  
 FIG. 2 is a top plan view thereof;  
 FIG. 3 is a left rear perspective view thereof;  
 FIG. 4 is a left side elevational view thereof;  
 FIG. 5 is a rear elevational view thereof;  
 FIG. 6 is a front elevational view thereof;  
 FIG. 7 is a bottom plan view thereof.  
 FIG. 8 is an enlarged, fragmentary perspective view of the sole of the FIG. 1 shoe;  
 FIG. 9 is an enlarged, fragmentary sectional view of the sole taken along line 9-9 of FIG. 7;  
 FIG. 10 is an enlarged, fragmentary sectional view of the sole taken along line 10-10 of FIG. 7; and  
 FIG. 11 is an enlarged, fragmentary bottom plan view of the sole taken as indicated by the broken-line 11 of FIG. 7.

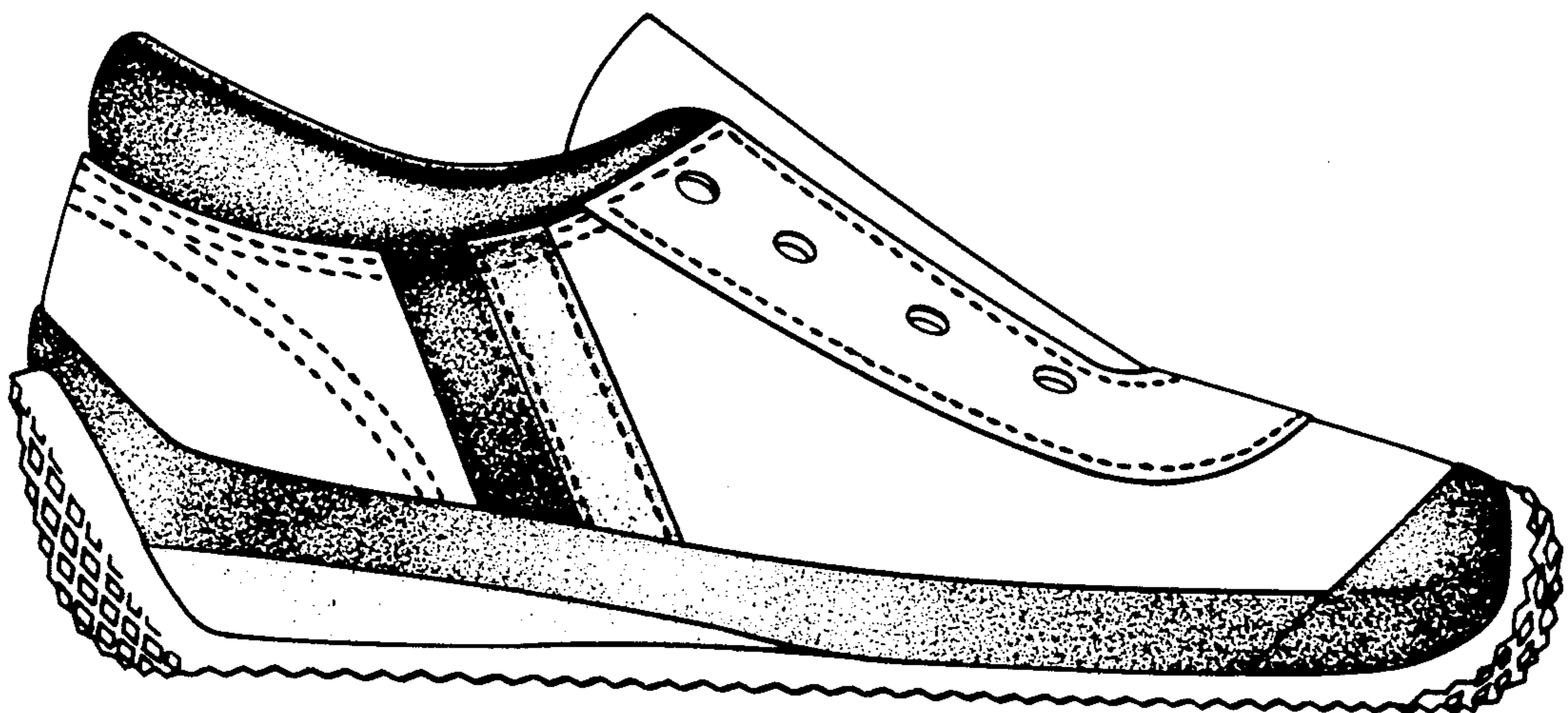

Fig. 1.

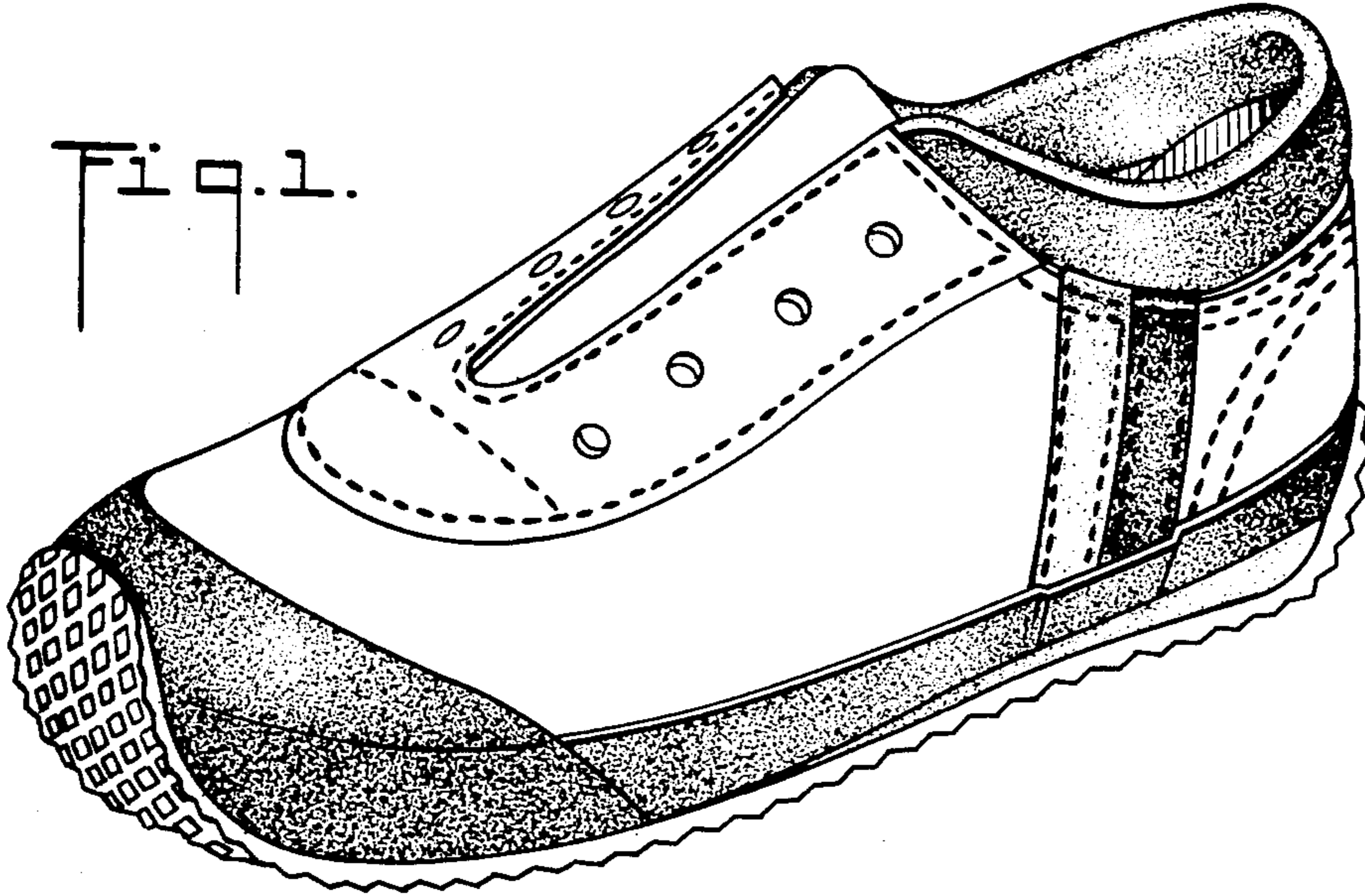

Fig. 2.

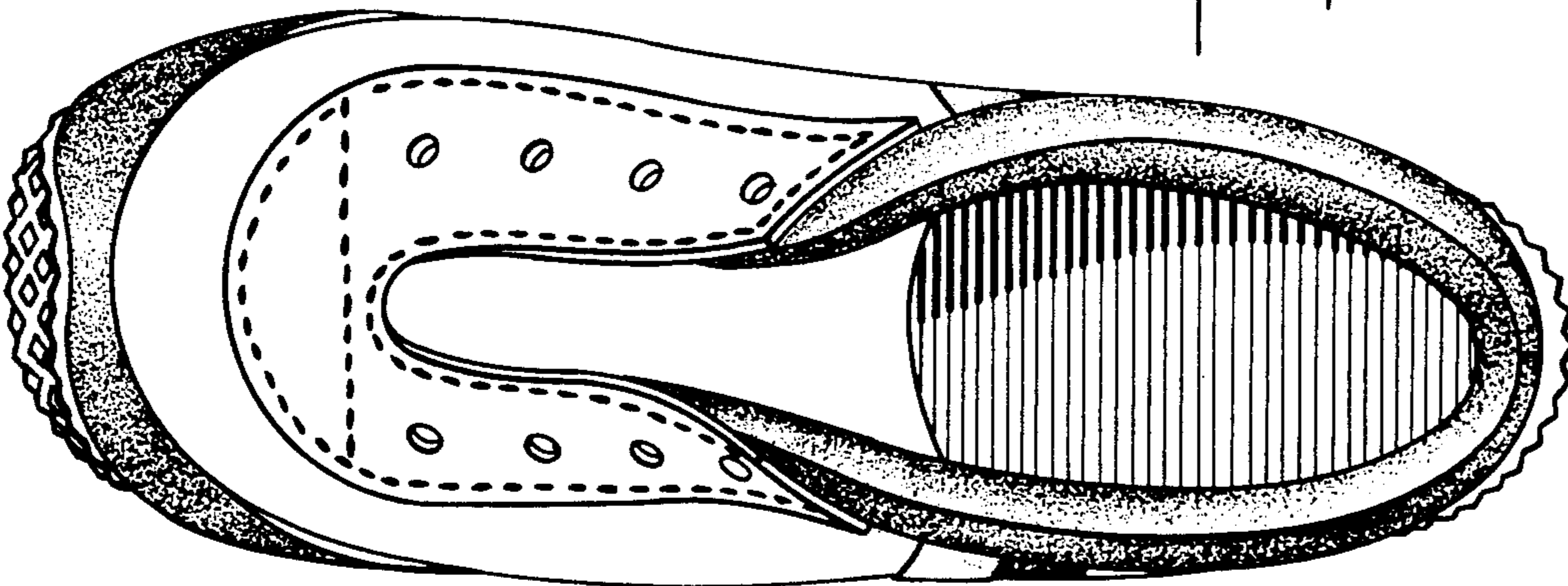

Fig. 3.

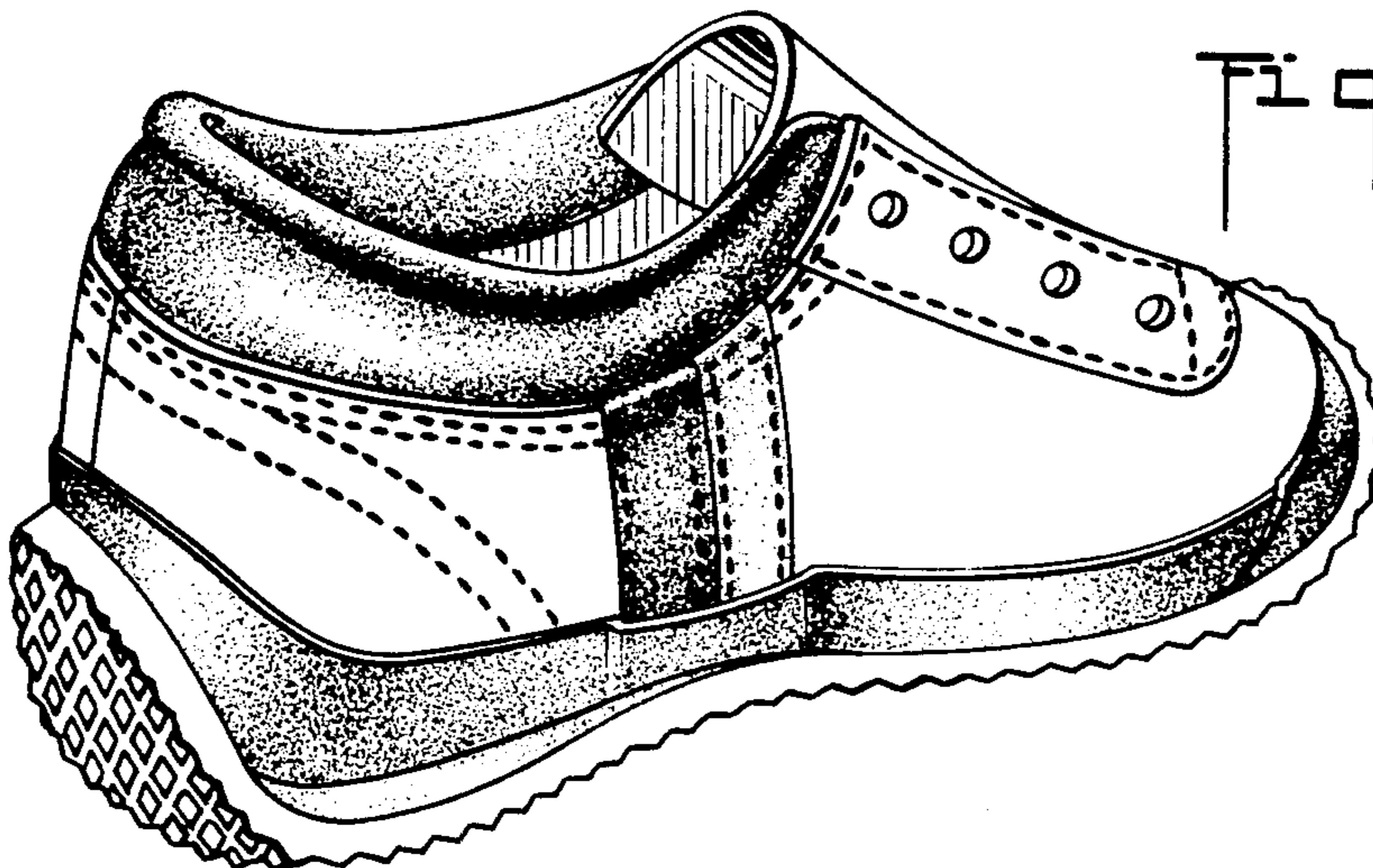

Fig. 4.

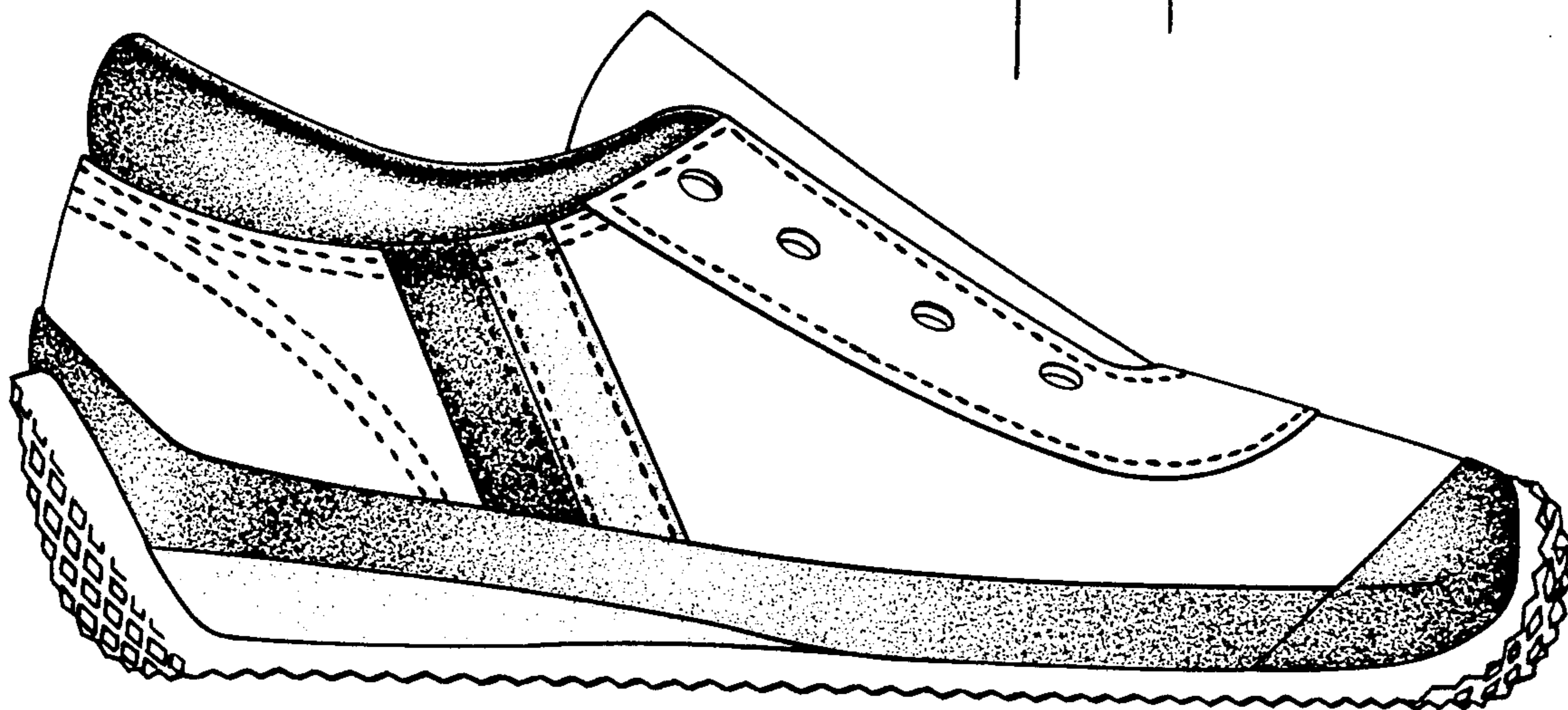

Fig. 5.

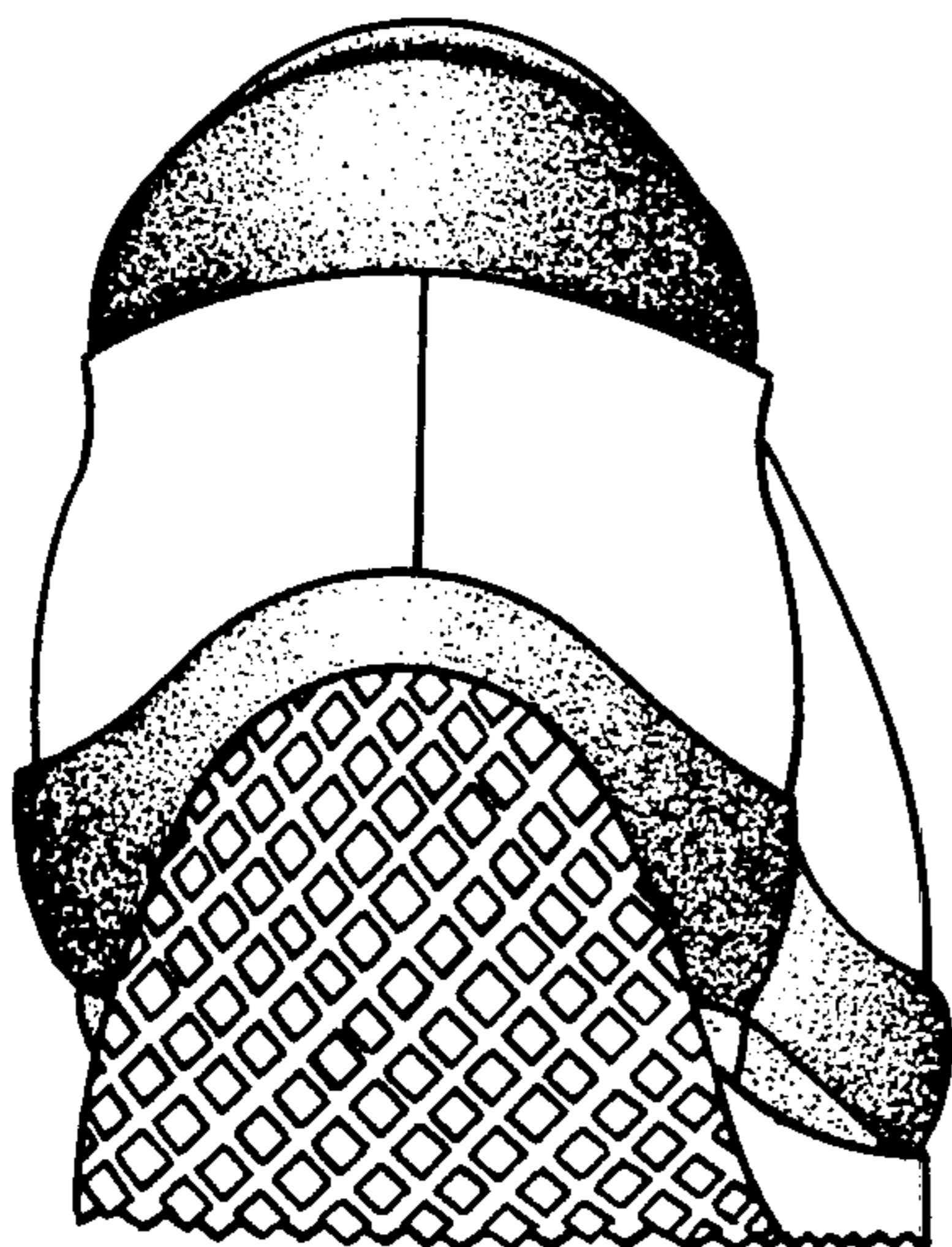
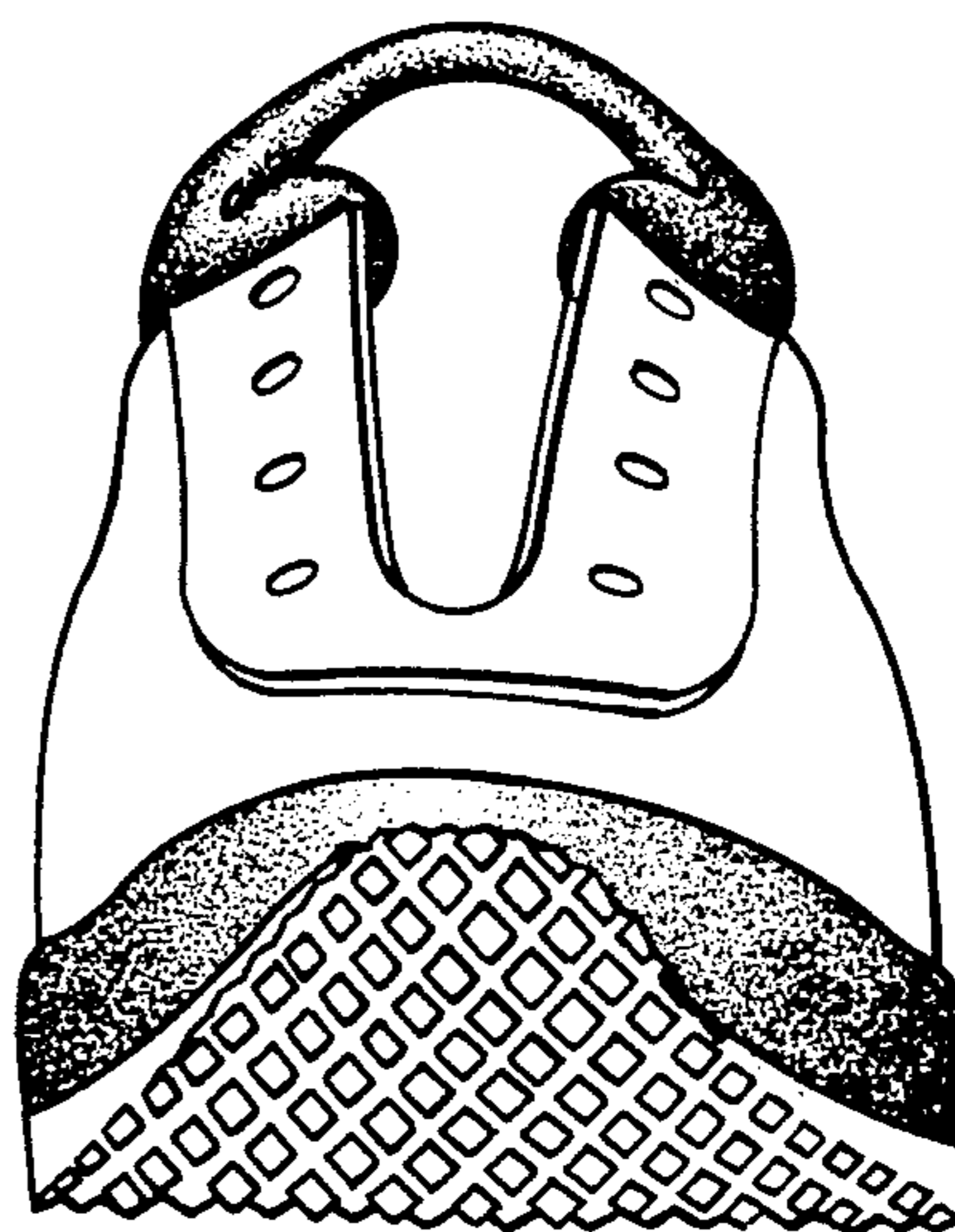

Fig. 6.



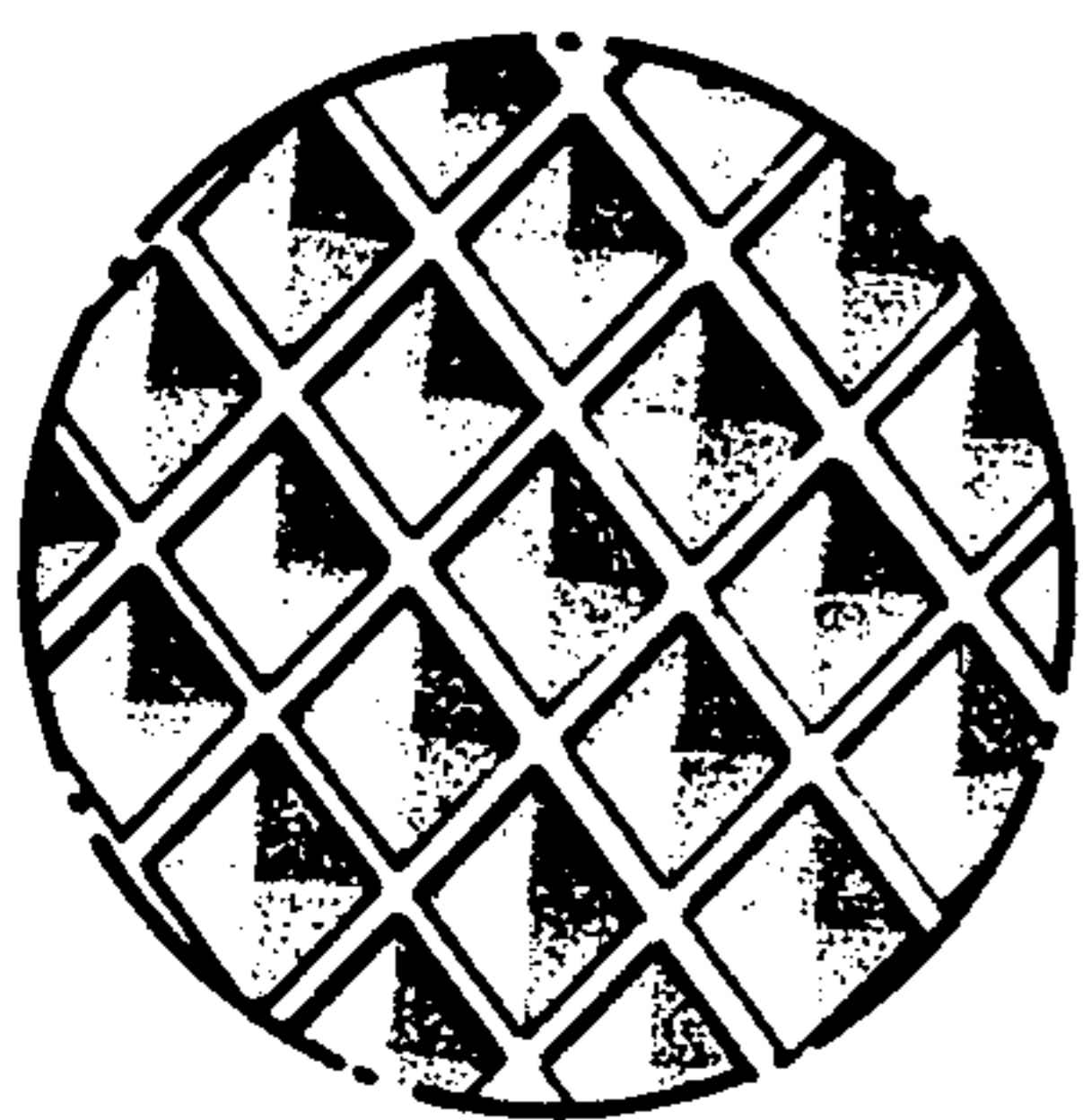

Fig. 11.

Fig. 2.

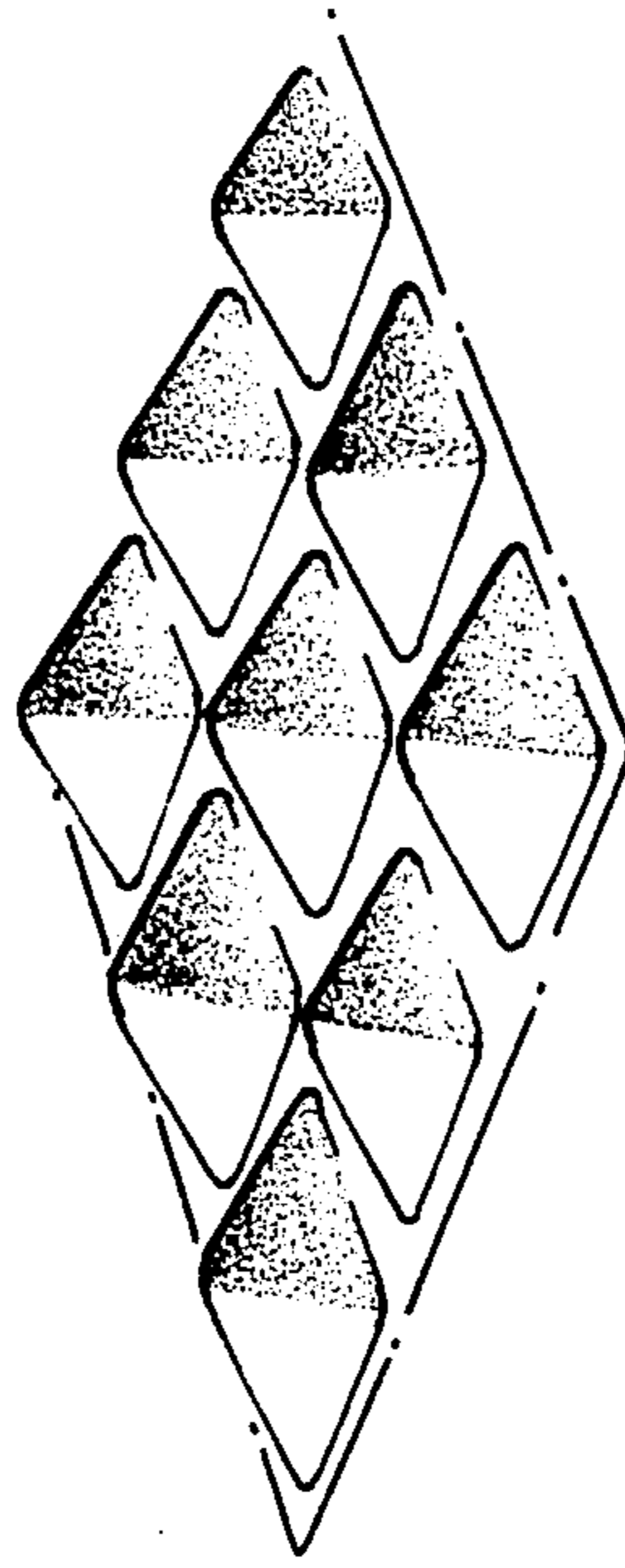
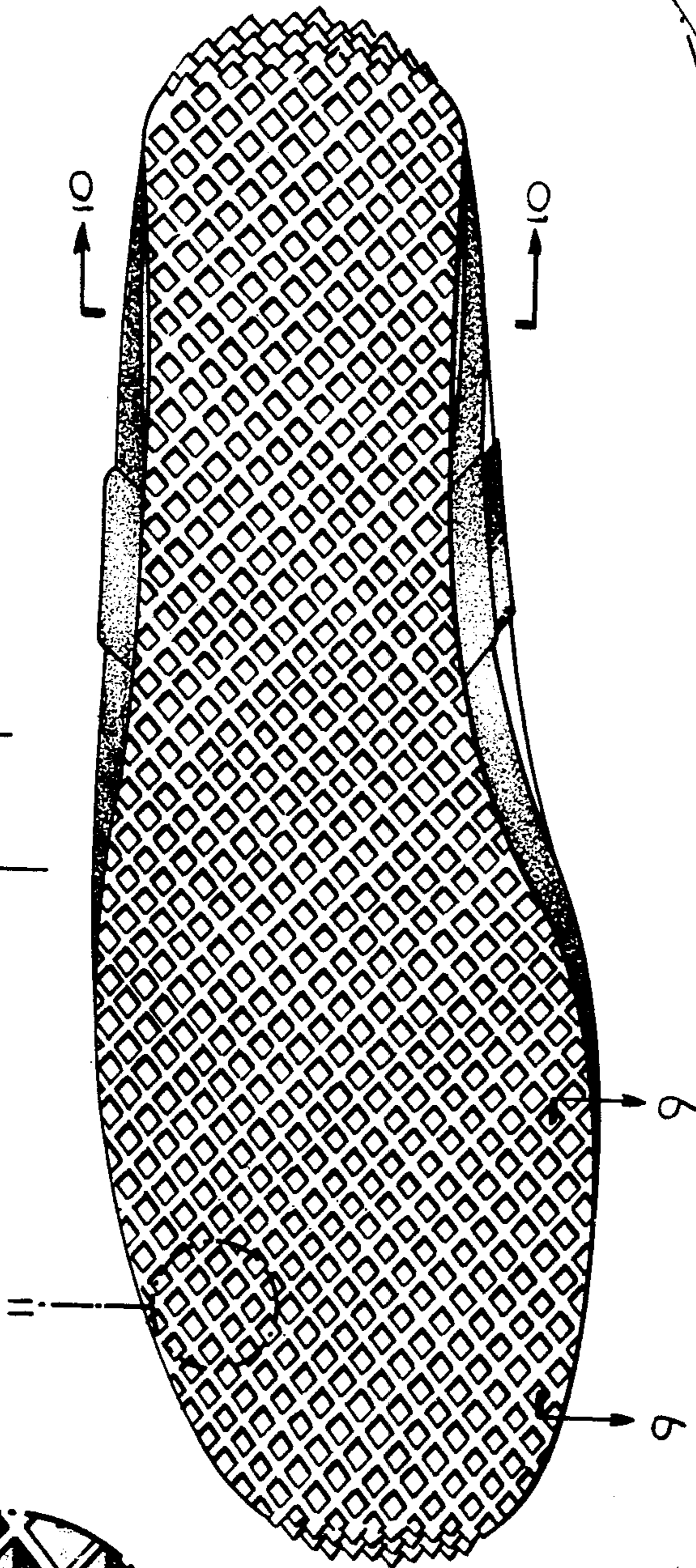

Fig. 6.

Fig. 10.



Fig. 9.

