

[54] **LACED OPEN TOE WEDGIE**
 [75] Inventor: **Norman H. Finn, Waban, Mass.**
 [73] Assignee: **The United States Shoe Corporation, Cincinnati, Ohio**
 [**] Term: **14 Years**
 [21] Appl. No.: **858,464**
 [22] Filed: **Dec. 7, 1977**
 [51] Int. Cl. **D2-04**
 [52] U.S. Cl. **D2/286**
 [58] Field of Search **D2/285, 286, 287, 288, D2/289, 291-292, 294, 300, 302, 307, 310; 36/11.5, 3 R**

D. 119,653 3/1940 Calderazzo D2/286
 D. 238,983 3/1976 Senter D2/310
 D. 239,145 3/1976 Fisher D2/310
 D. 965,583 8/1935 Bancroft D2/288

OTHER PUBLICATIONS

Boot & Shoe Recorder, 5/15/63, p. 11—Shoe at left.

Primary Examiner—Nelson C. Holtje
Attorney, Agent, or Firm—Gilbert L. Wells

[57] **CLAIM**

The ornamental design for laced open toe wedgie, as shown.

DESCRIPTION

FIG. 1 is a right side elevational view of a laced open toe wedgie showing my new design;
 FIG. 2 is a front elevational view thereof;
 FIG. 3 is a top plan view thereof;
 FIG. 4 is a rear elevational view thereof;
 FIG. 5 is a left side elevational view thereof; and
 FIG. 6 is a bottom plan view thereof.

[56] **References Cited**

U.S. PATENT DOCUMENTS

D. 17,034 1/1950 Eldon D2/310
 D. 104,919 6/1937 Frederick D2/288
 D. 113,390 2/1939 Maling D2/292

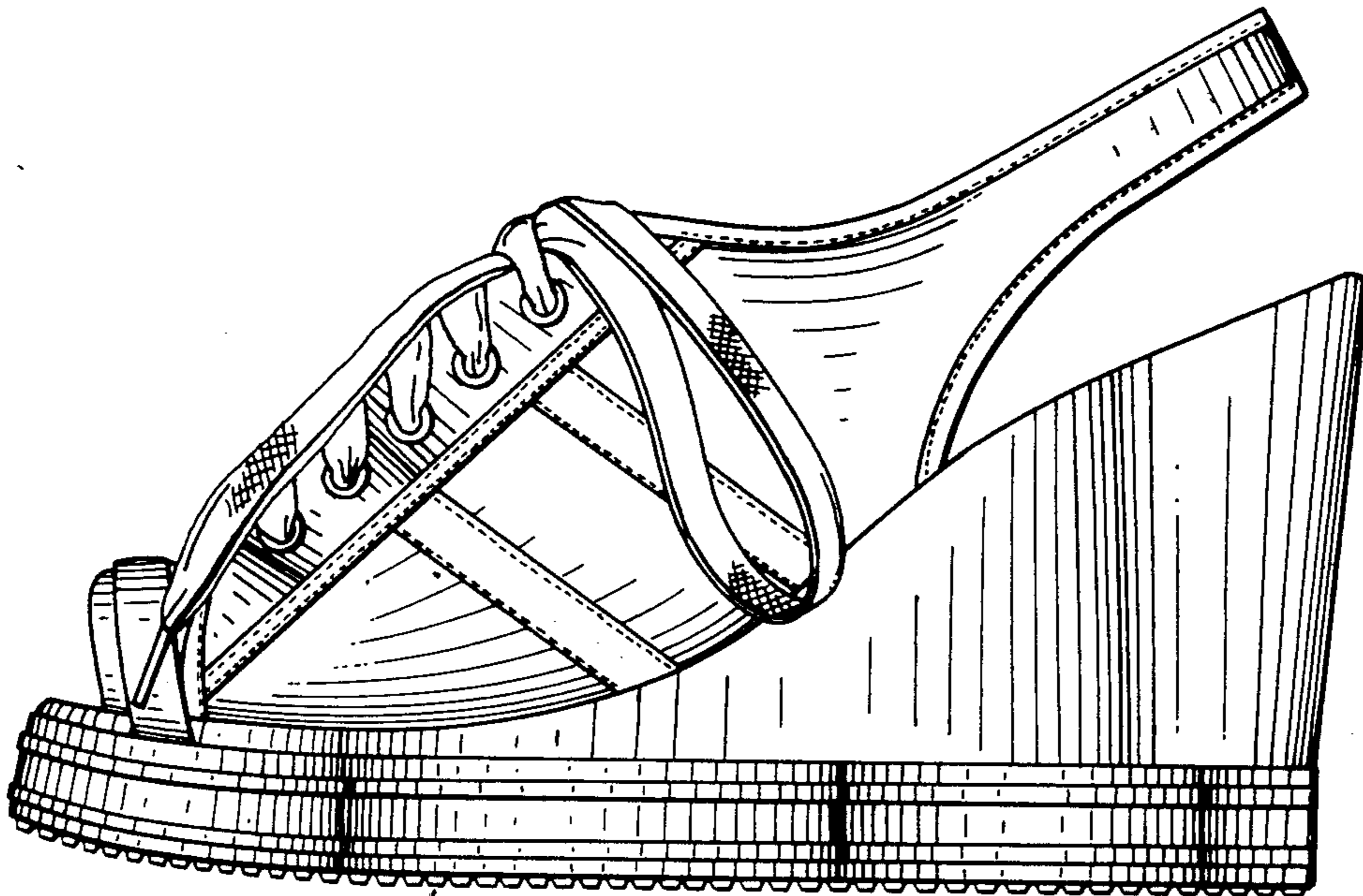

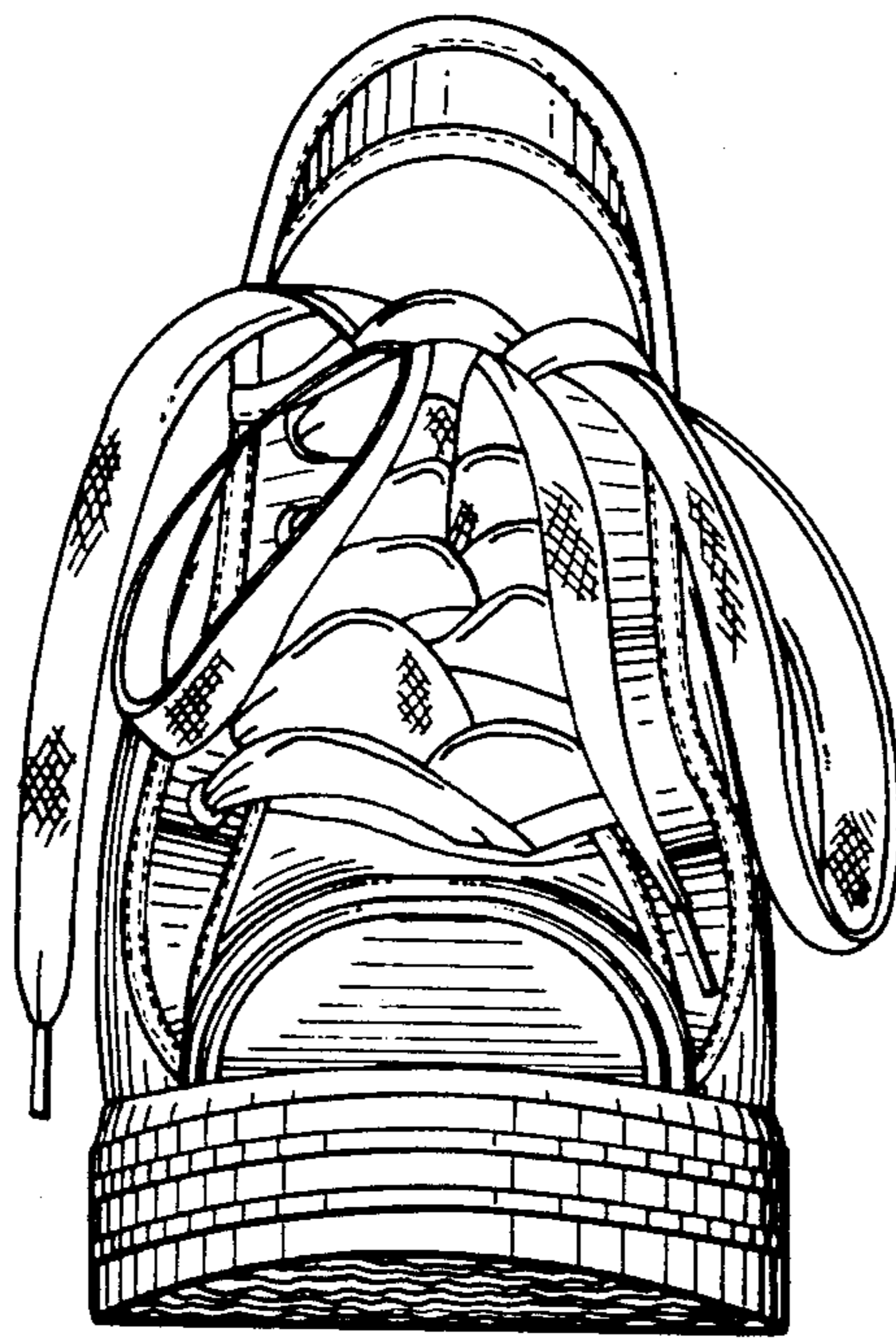
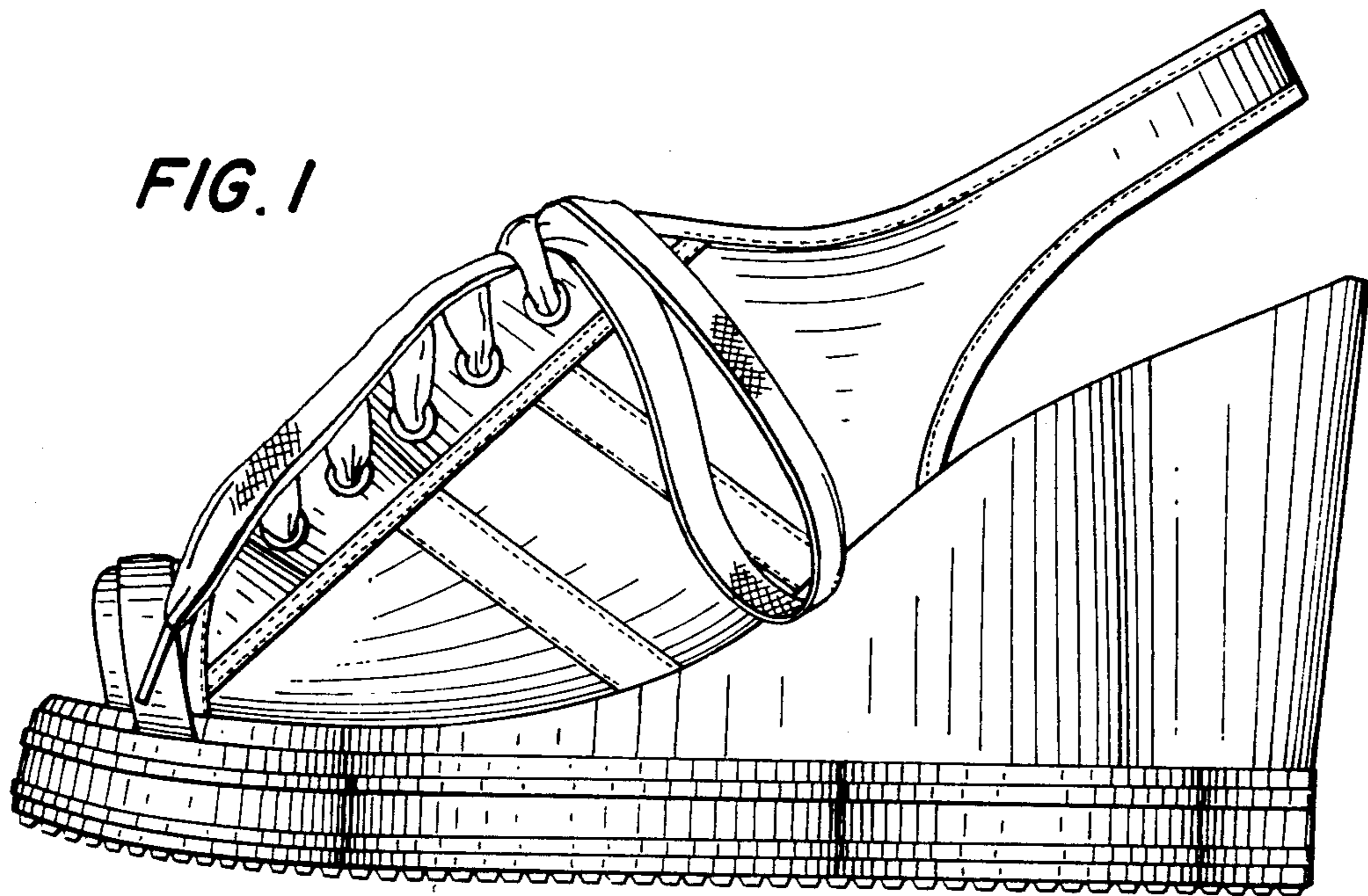
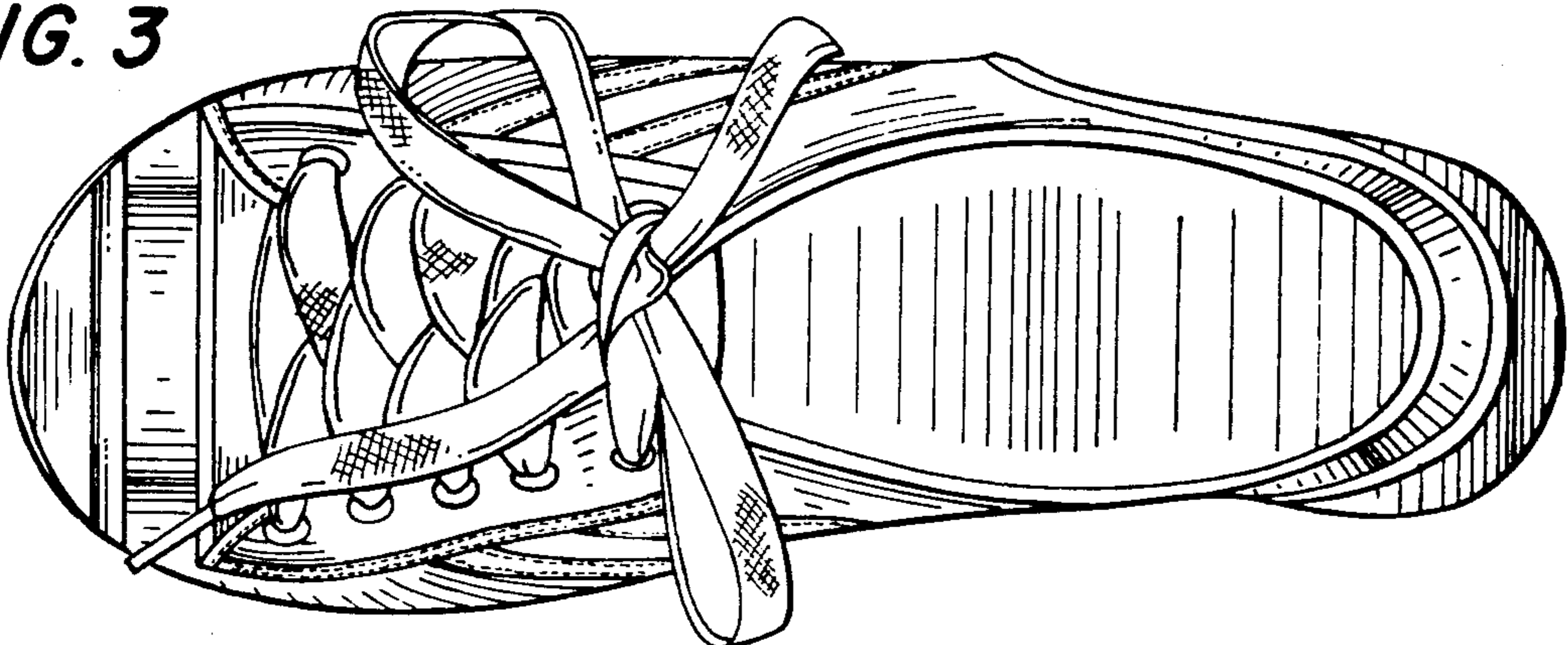

FIG. 3



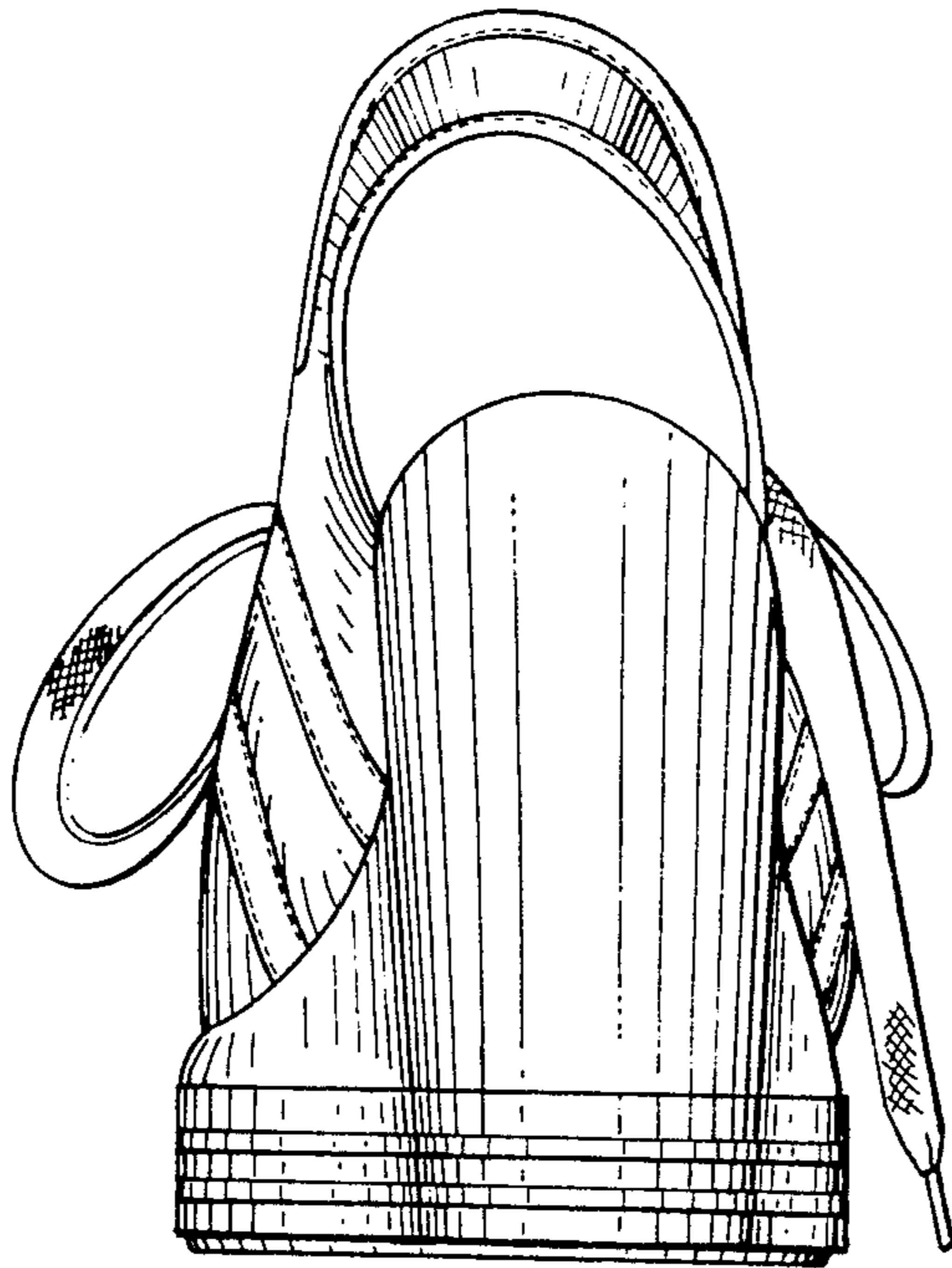

FIG. 4

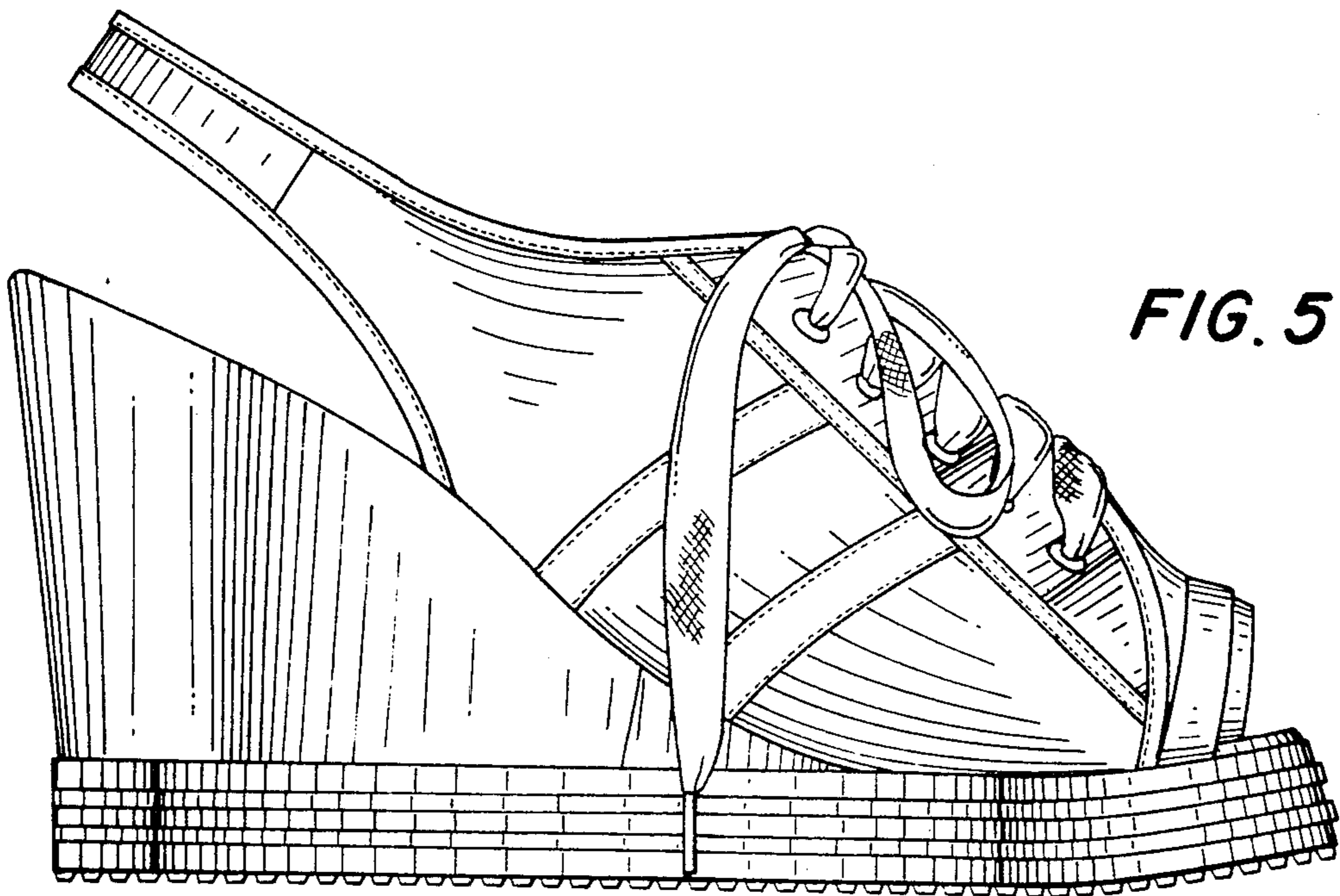

FIG. 5

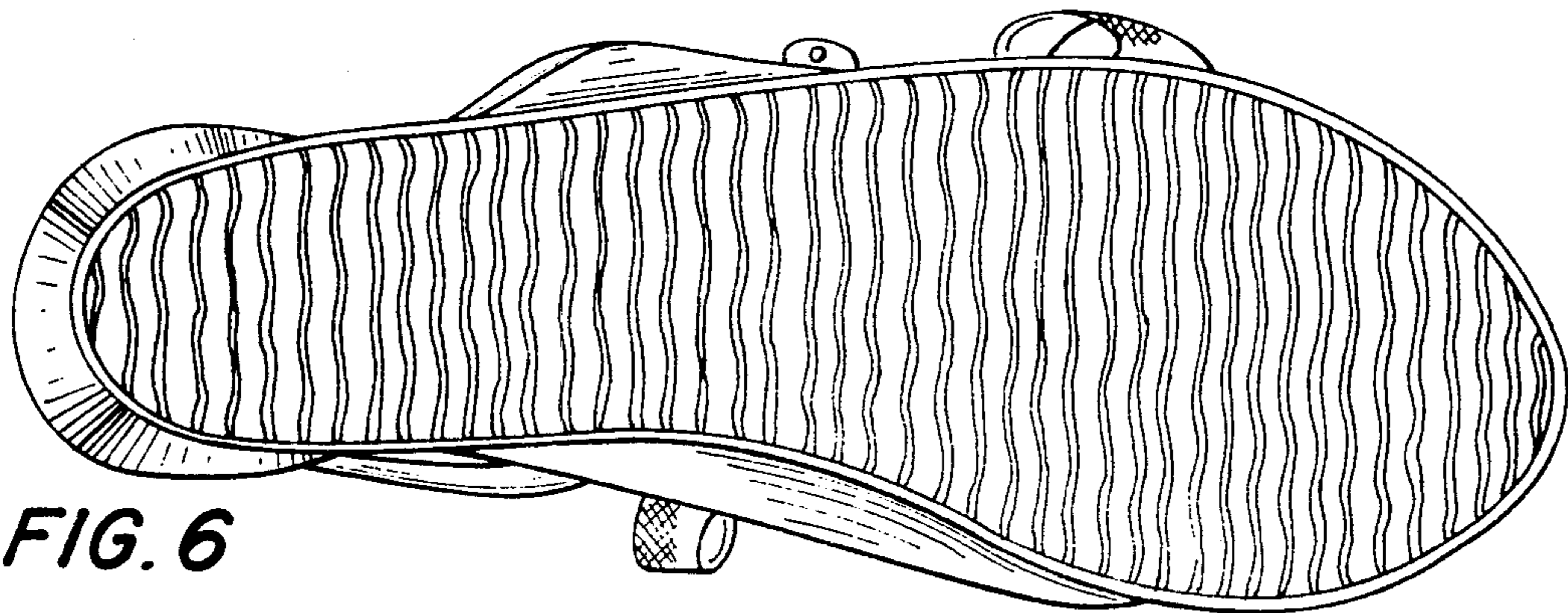

FIG. 6