

[54] GOLF SHOE

[76] Inventors: Richard M. Procter, 1721 Kingsbury La., Oklahoma City, Okla. 73116; James E. Walker, 3000 Kerry La., Oklahoma City, Okla. 73120

[**] Term: 14 Years

[21] Appl. No.: 673,125

[22] Filed: Apr. 2, 1976

[51] Int. Cl. D2-04

[52] U.S. Cl. D2/311

[58] Field of Search D2/264, 270, 282, 286, D2/291, 300, 309, 310, 311, 312, 313, 317, 318, 319, 320, 321, 322, 324; 36/4, 7.1 R, 7.3, 7.5, 7.6, 8.1, 11.5, 12, 13, 14, 15, 16, 22 R, 24.5, 25 R, 32 R, 33, 43, 113, 114, 115, 116, 126, 127, 128, 129, 130, 134

[56] References Cited

U.S. PATENT DOCUMENTS

D. 226,792 5/1973 Gault D2/311

2,918,733	12/1959	Anderson	D2/311 X
3,029,823	4/1962	Zerkowitz	D2/311 X
3,430,365	3/1969	Dec	36/102
3,566,488	3/1971	Pilarski	36/7.5

OTHER PUBLICATIONS

Boot and Shoe Recorder, 4/69, p. 77, spiked shoe sole at right.

Boot and shoe Recorder, mid-Mar. "Showcase", 1973, p. 42, shoe at bottom right.

Primary Examiner—Nelson C. Holtje

Attorney, Agent, or Firm—William R. Laney

[57] CLAIM

The ornamental design for a golf shoe, substantially as shown and described.

DESCRIPTION

FIG. 1 is a bottom right side perspective view of a golf shoe showing our new design; FIG. 2 is a top plan view thereof; FIG. 3 is a front elevational view thereof; FIG. 4 is a rear elevational view thereof; and FIG. 5 is a bottom plan view thereof.

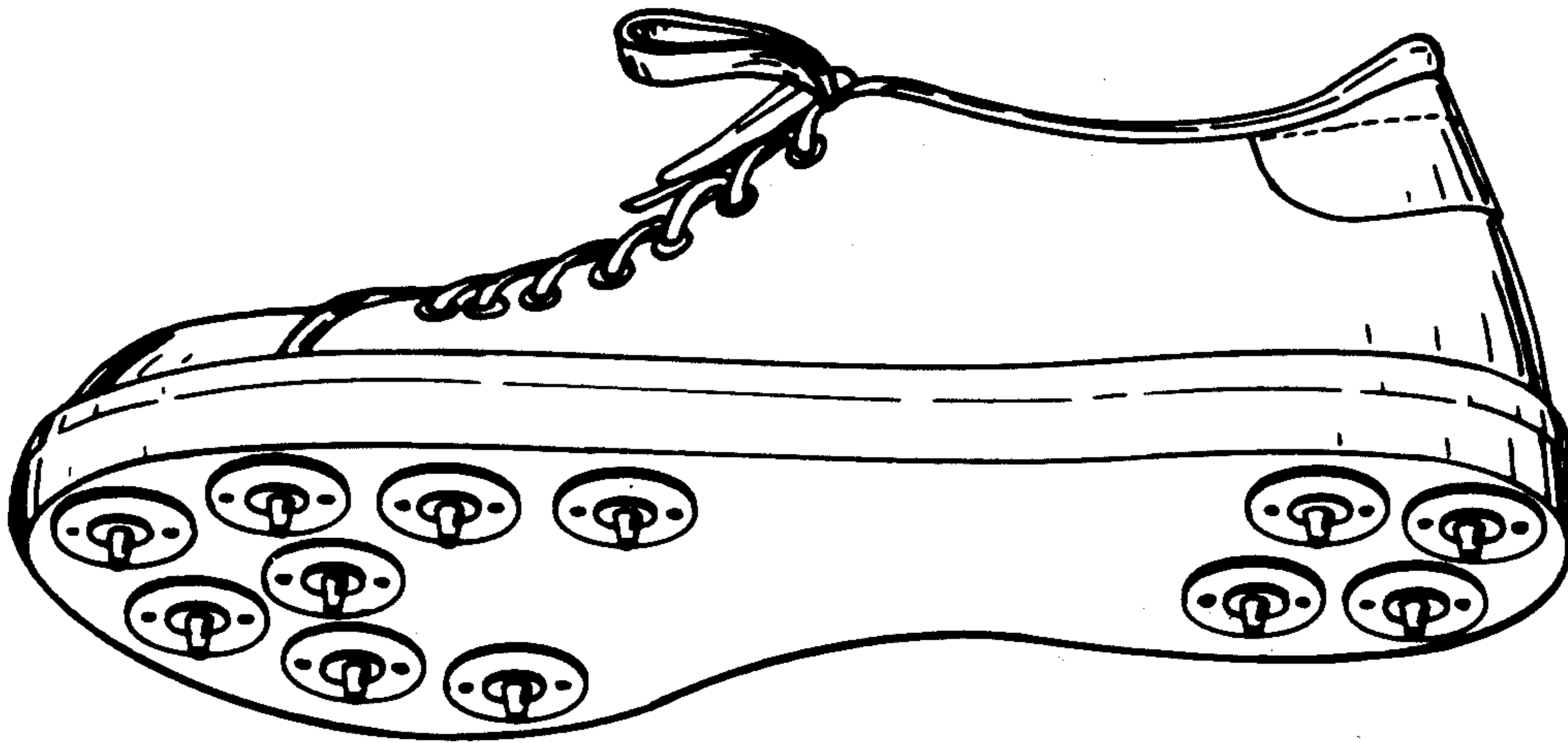

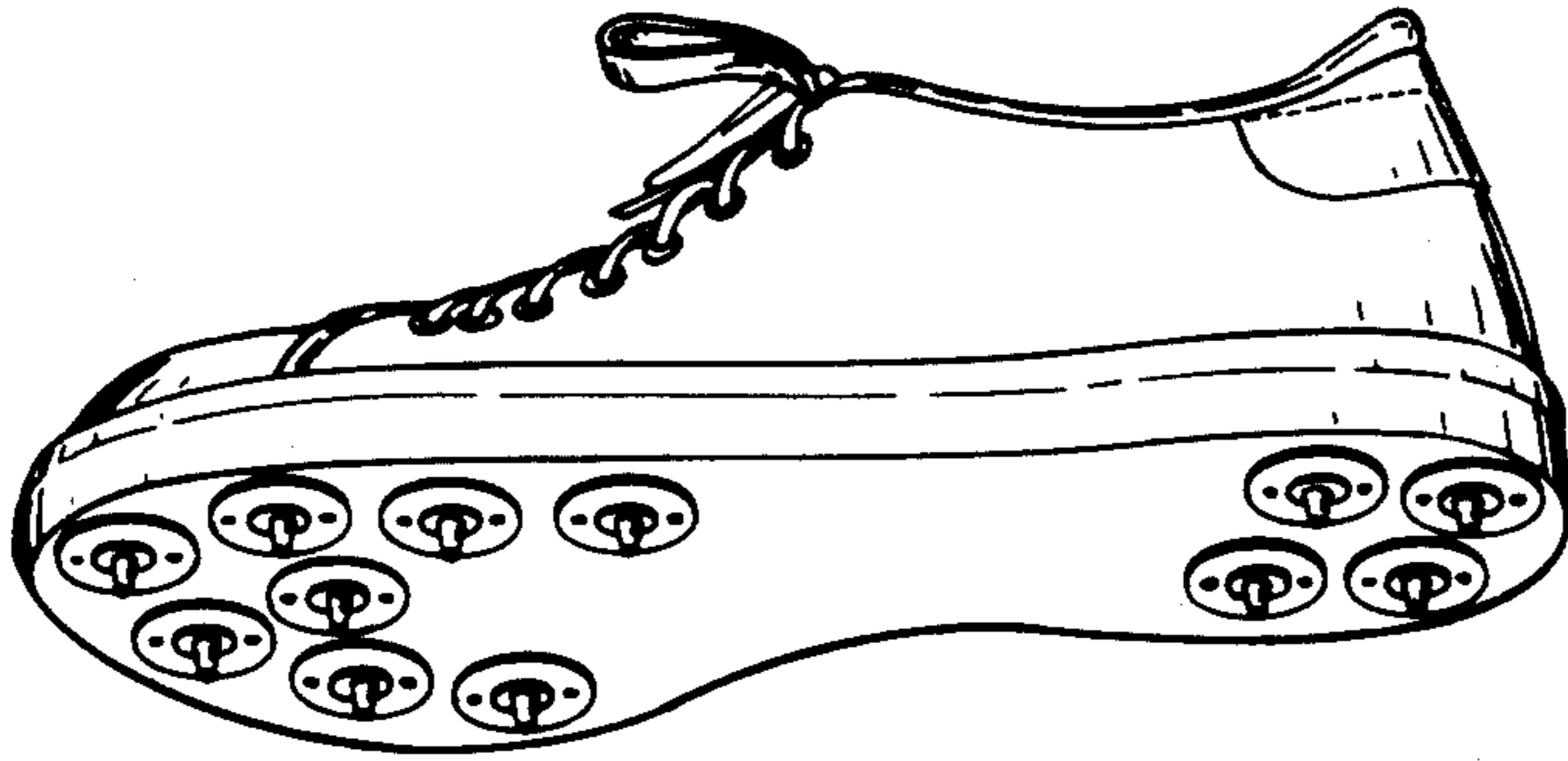

FIG. 1

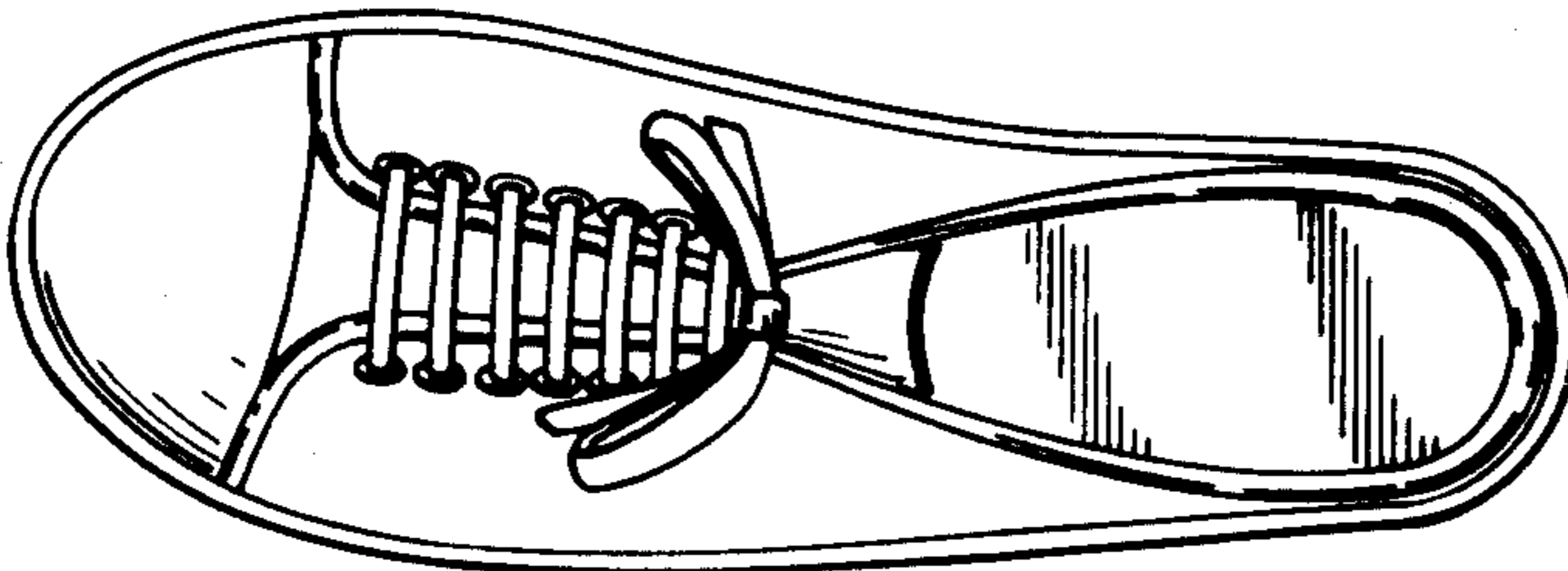

FIG. 2

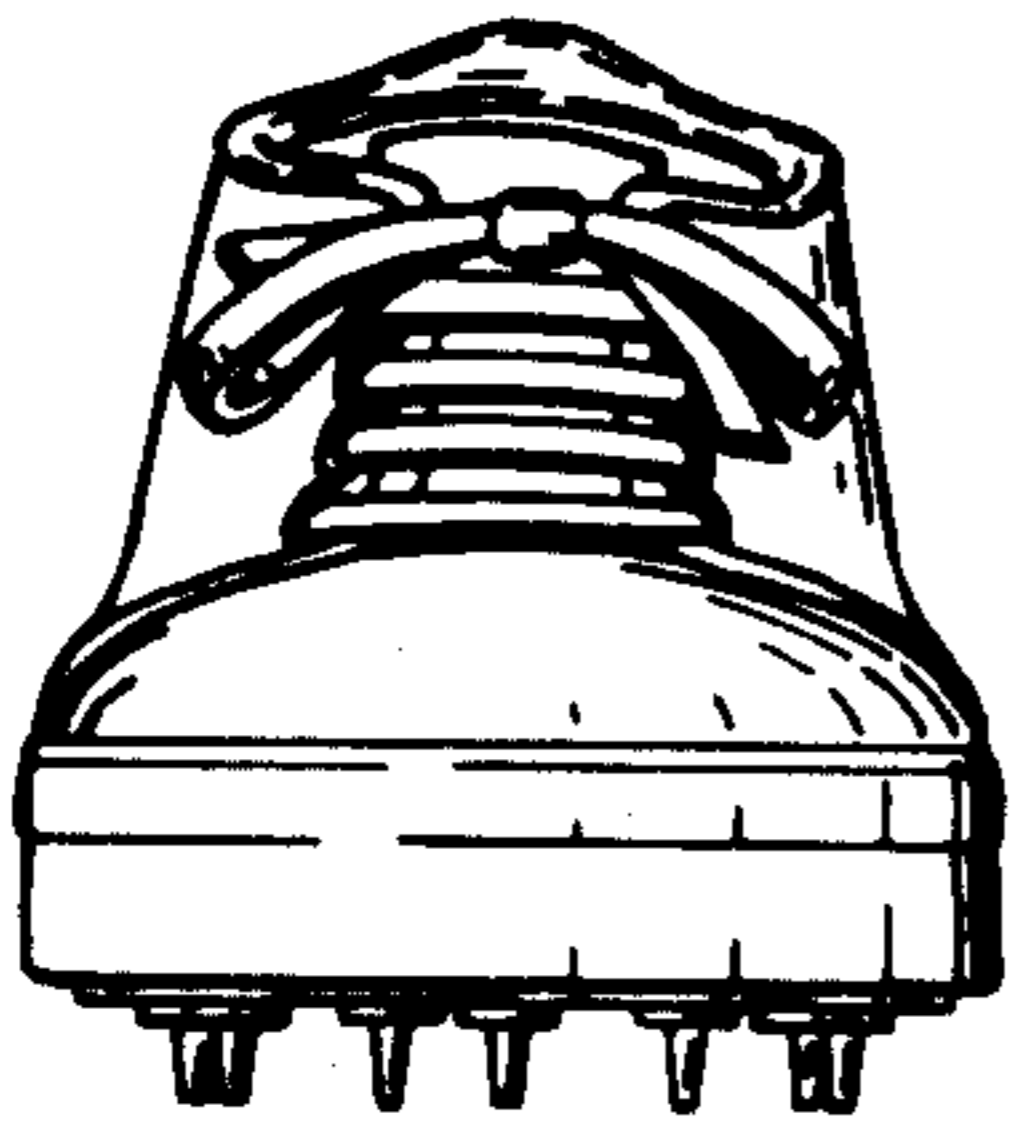

FIG. 3

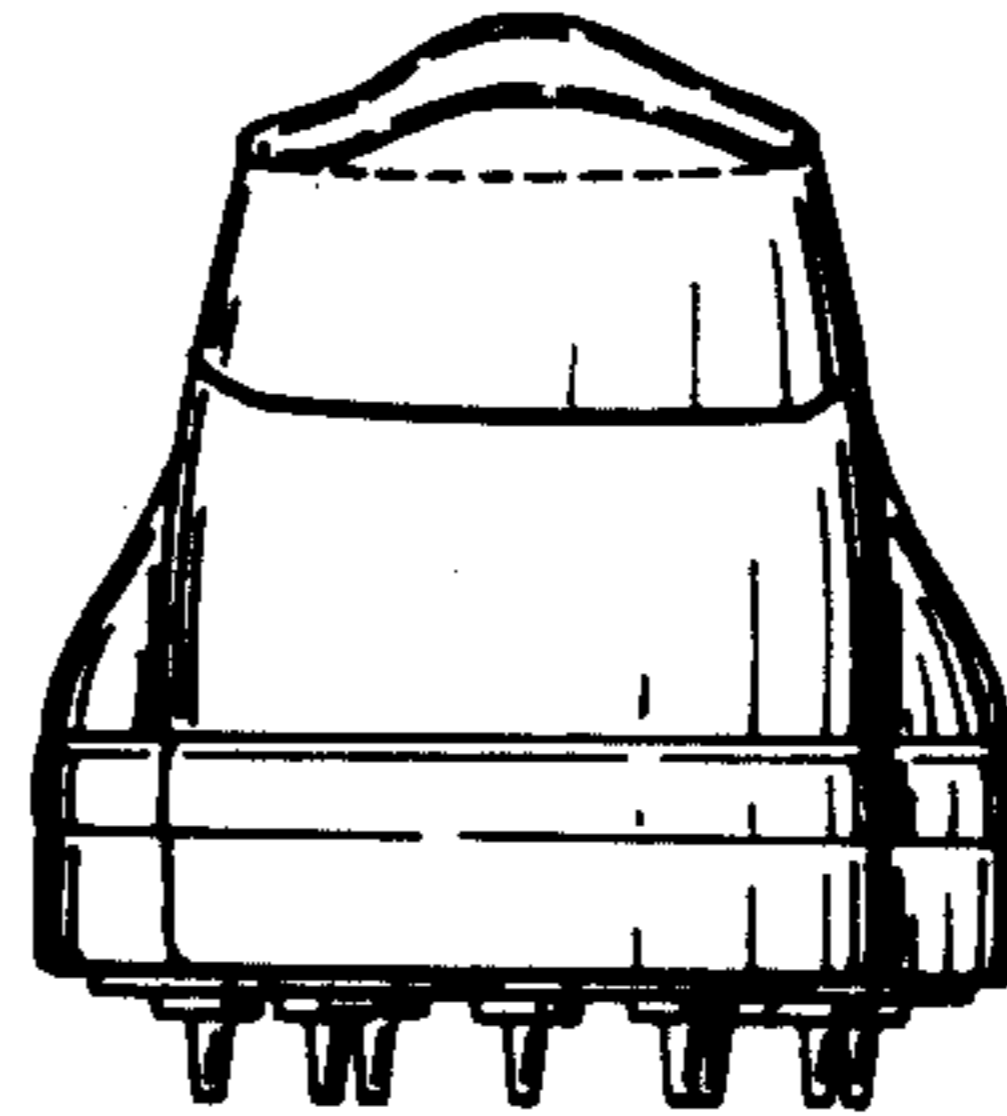

FIG. 4

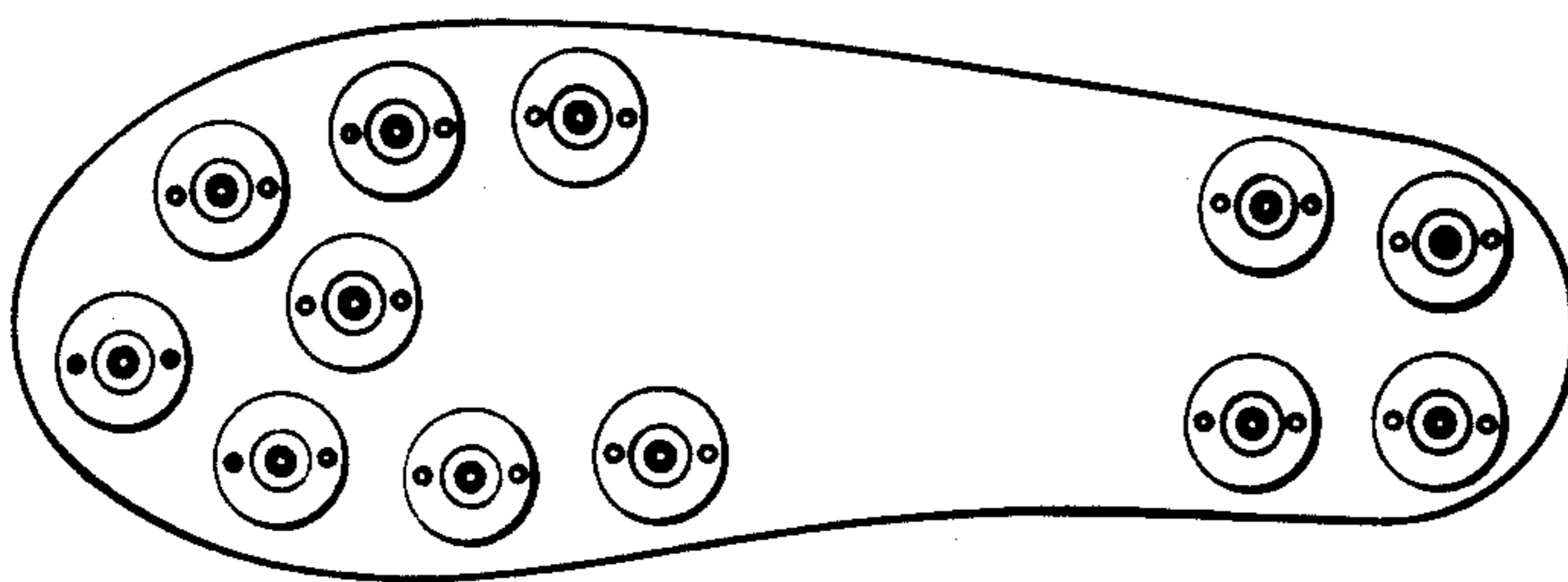

FIG. 5