

[54] FAST SERVICE RESTAURANT BUILDING

[75] Inventor: D. Pat. Fraley, Richardson, Tex.

[73] Assignee: Church's Fried Chicken, Inc., San Antonio, Tex.

[**] Term: 14 Years

[21] Appl. No.: 794,752

[22] Filed: May 9, 1977

[51] Int. Cl. D25-03

[52] U.S. Cl. D25/25; D25/22; D25/33

[58] Field of Search D25/1, 22, 23, 24, 25, D25/26, 56

[56] References Cited

U.S. PATENT DOCUMENTS

D. 227,241 6/1973 Lane D25/25
D. 243,696 3/1977 Butz D25/25

OTHER PUBLICATIONS

National Petroleum News, Nov., 1971, p. 44, building at lower left.

Primary Examiner—A. Hugo Word
Attorney, Agent, or Firm—Donald R. Comuzzi

[57] CLAIM

The ornamental design for a fast service restaurant building, as shown.

DESCRIPTION

FIG. 1 is a perspective view of the restaurant building. FIG. 2 is a side elevation of the entrance to the restaurant. FIG. 3 is a right side elevation view of the restaurant. FIG. 4 is an elevation of the back side of the restaurant. FIG. 5 is a left side elevation view of the restaurant.

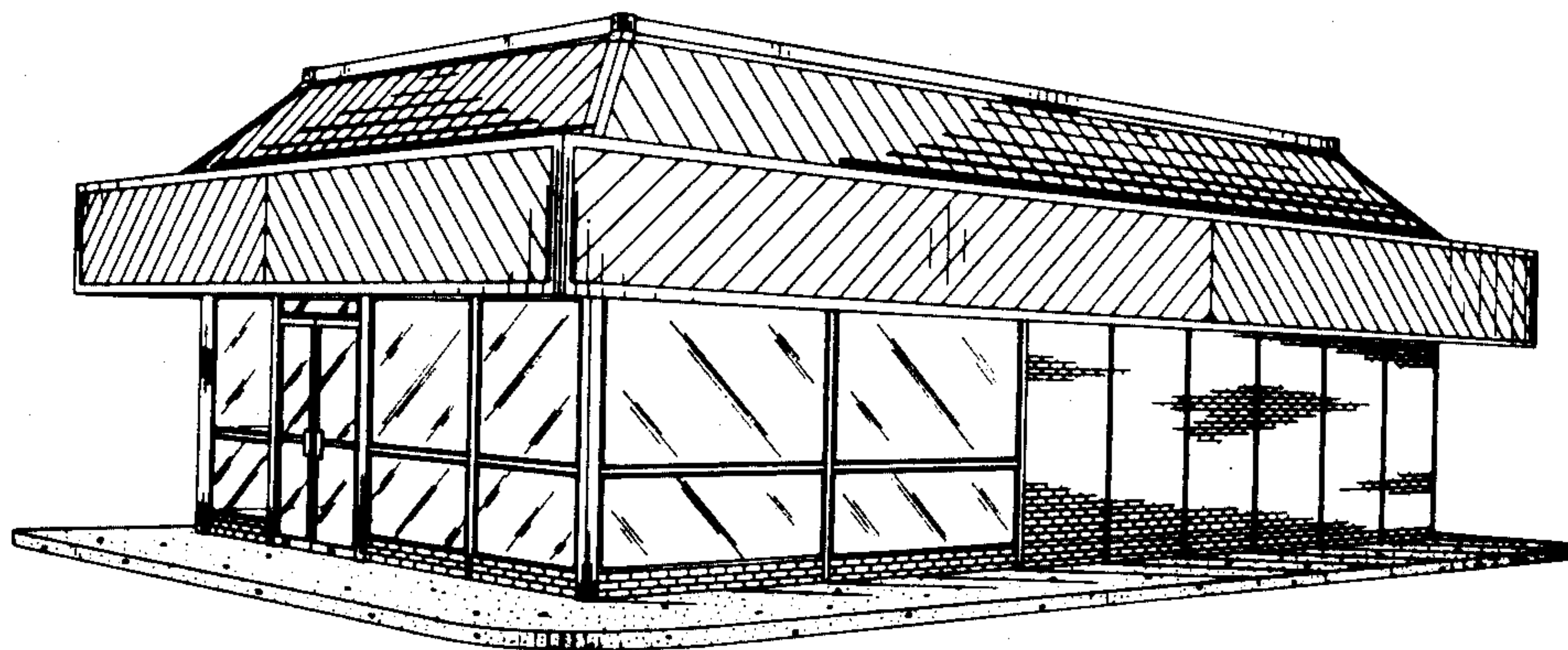

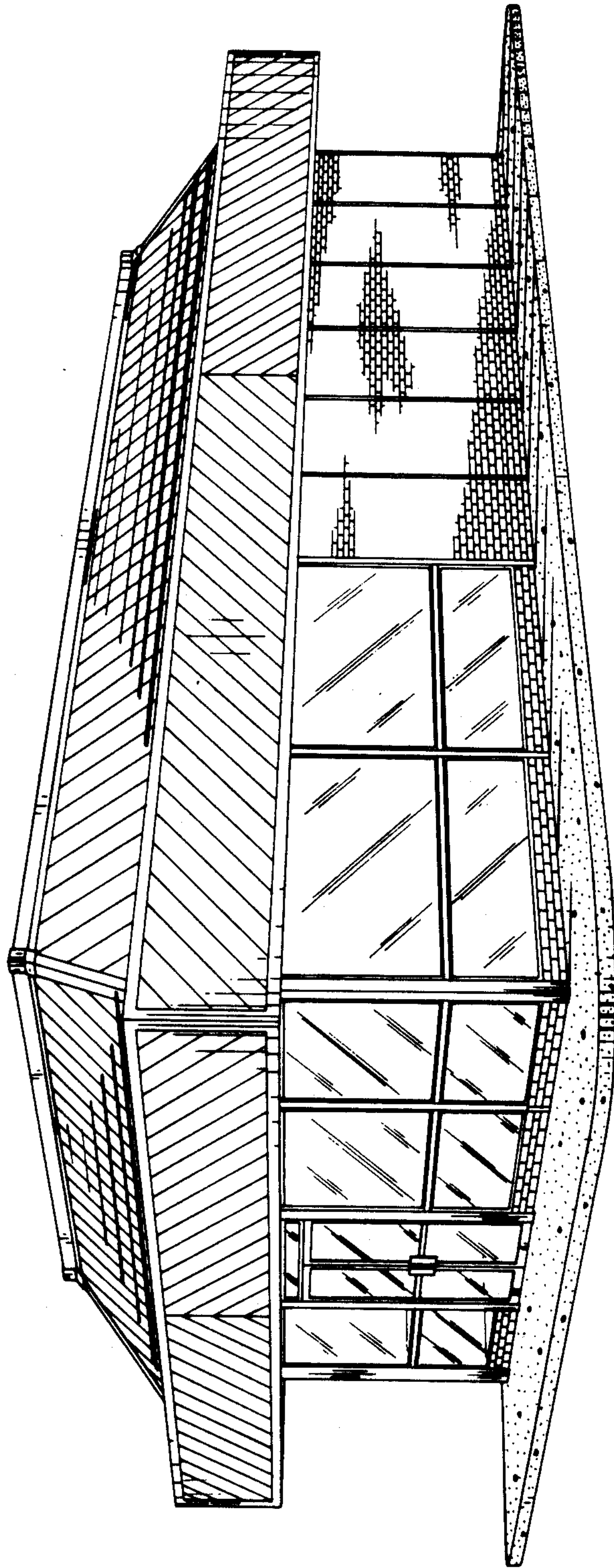

FIG. 1

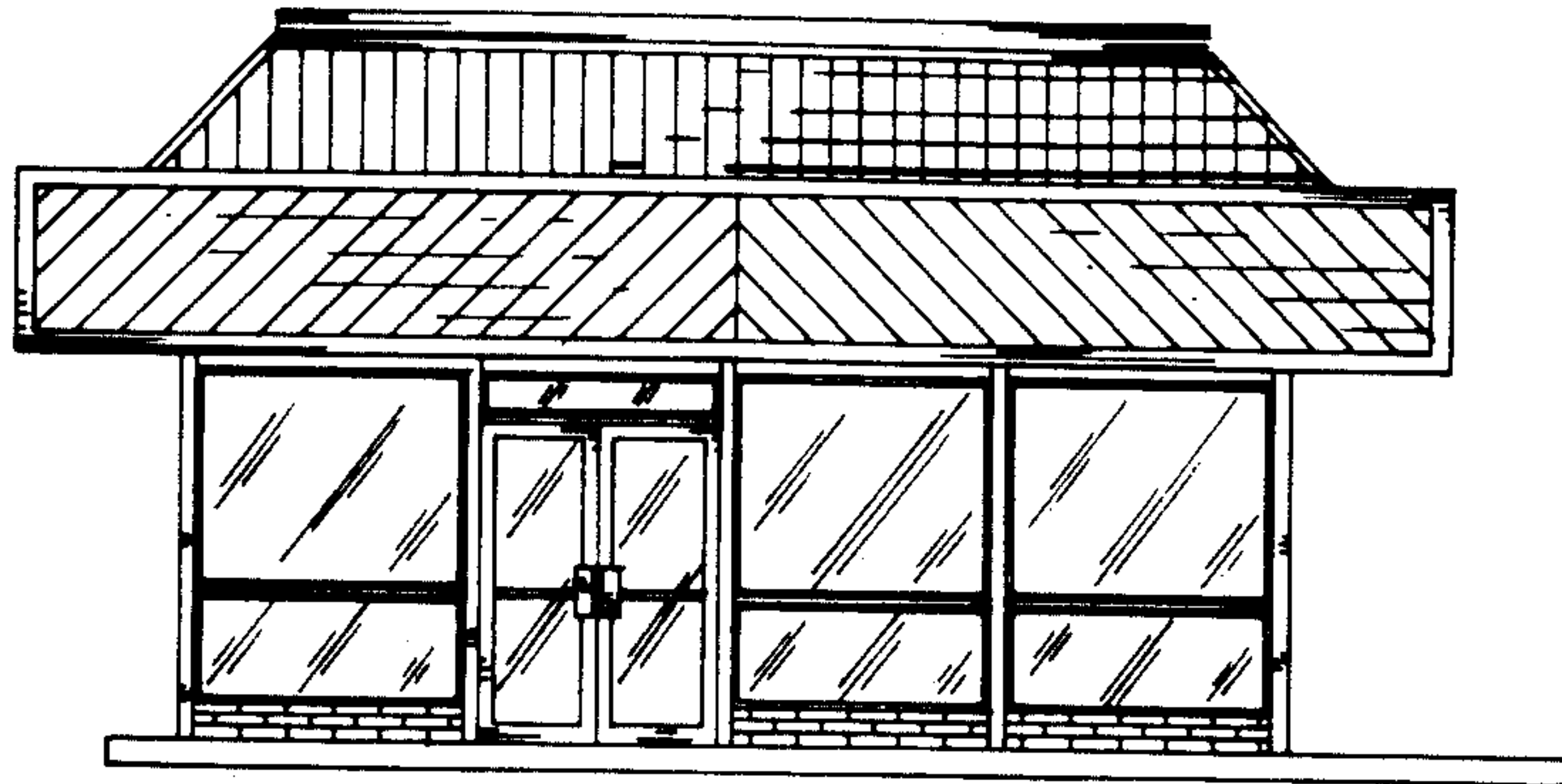

FIG. 2

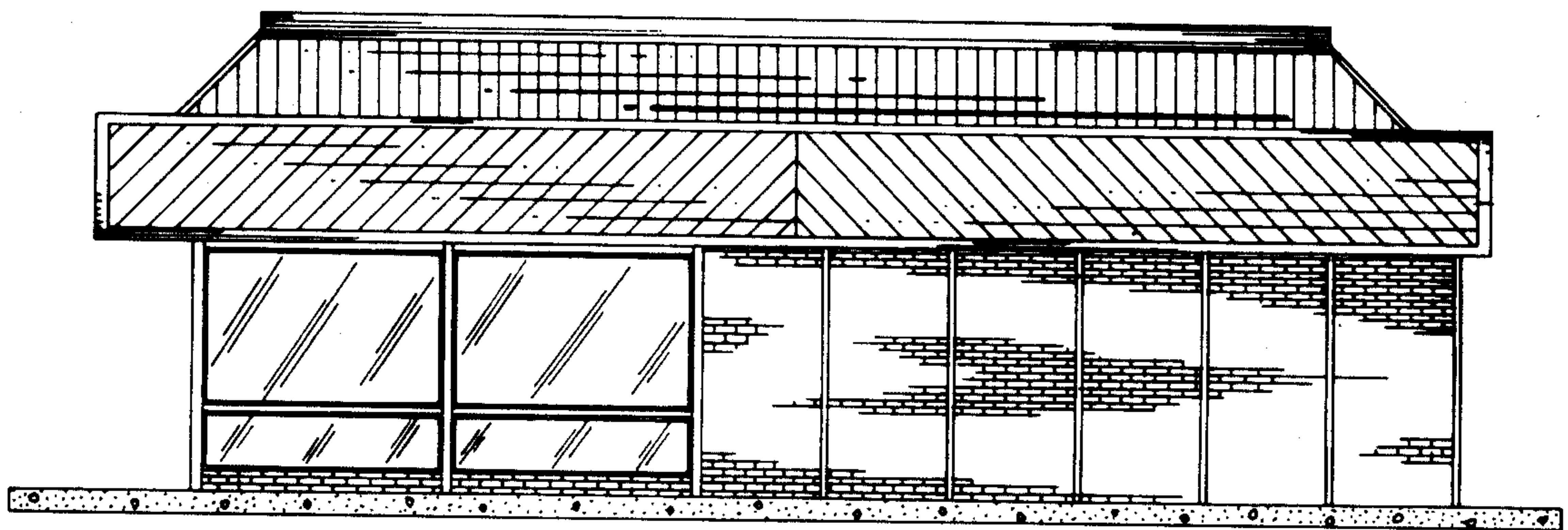

FIG. 3

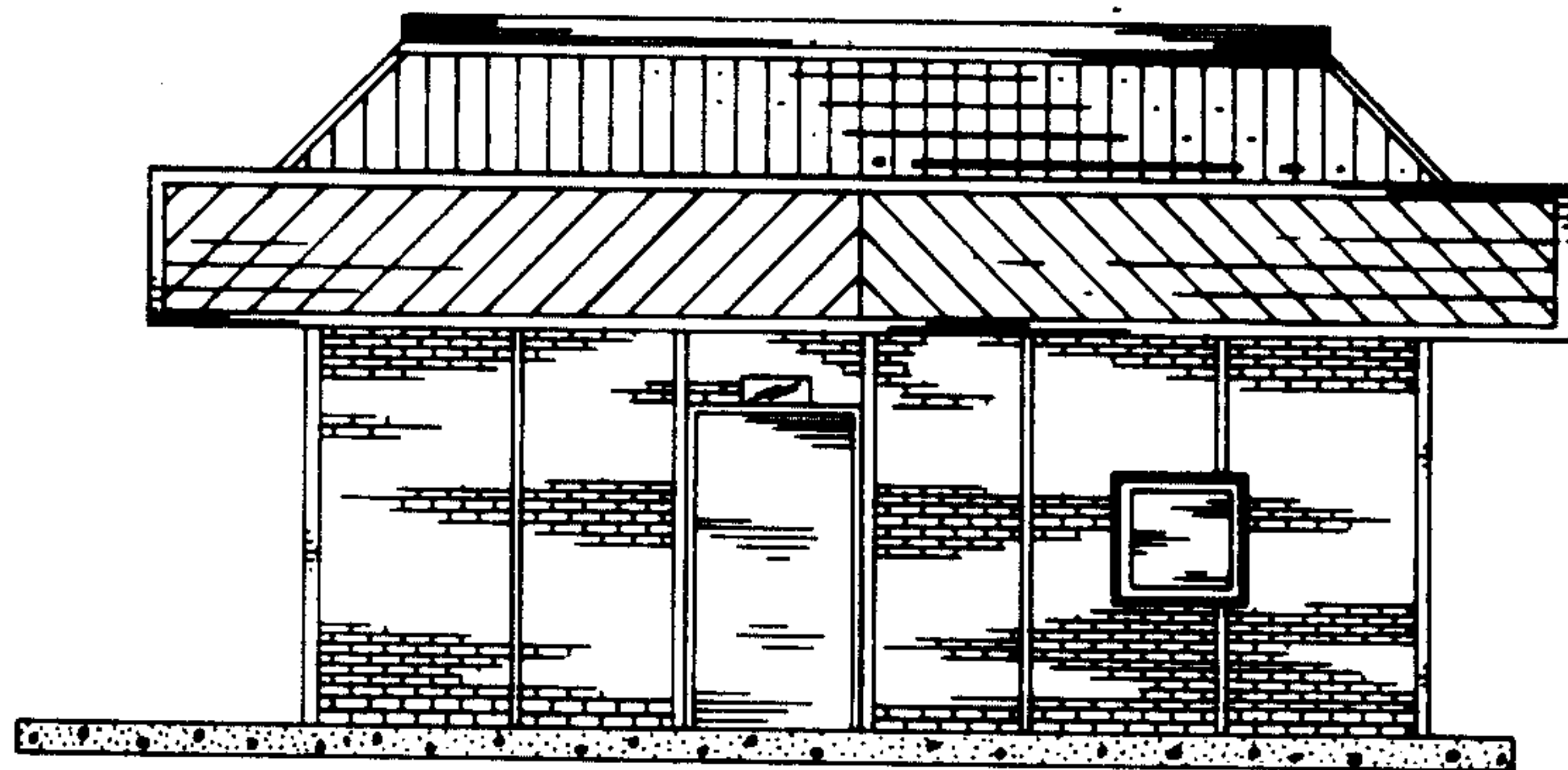

FIG. 4



FIG. 5