

[54] ASPHALT PLANT CONTROL HOUSE

[76] Inventor: Richard F. Chamers, 8431 Dayton Pike, Daisy, Tenn. 37319

[**] Term: 14 Years

[21] Appl. No.: 803,391

[22] Filed: Jun. 3, 1977

[51] Int. Cl. D25—03

[52] U.S. Cl. D25/22; D12/10; D25/33

[58] Field of Search D25/1, 3, 4, 11, 16, D25/17, 18, 22, 23, 24, 25, 32, 33; D12/101, 103; 425/88; 52/23, 64

[56] References Cited

U.S. PATENT DOCUMENTS

D. 131,952	4/1942	Bolenbach	D25/22 X
D. 221,068	7/1971	Yashara et al.	D25/22
D. 245,865	9/1977	Bostrom	D25/33 X
3,707,811	1/1973	Hampson	D25/59 X

Primary Examiner—A. Hugo Word
Attorney, Agent, or Firm—Lamont Johnston

[57] CLAIM

The ornamental design for an asphalt plant control house, substantially as shown and described.

DESCRIPTION

FIG. 1 is a perspective view from the front, left side and above, showing my new design; and FIG. 2 is a perspective view from the rear, right side and above.

The bottom not shown is conventionally plain and unornamented.

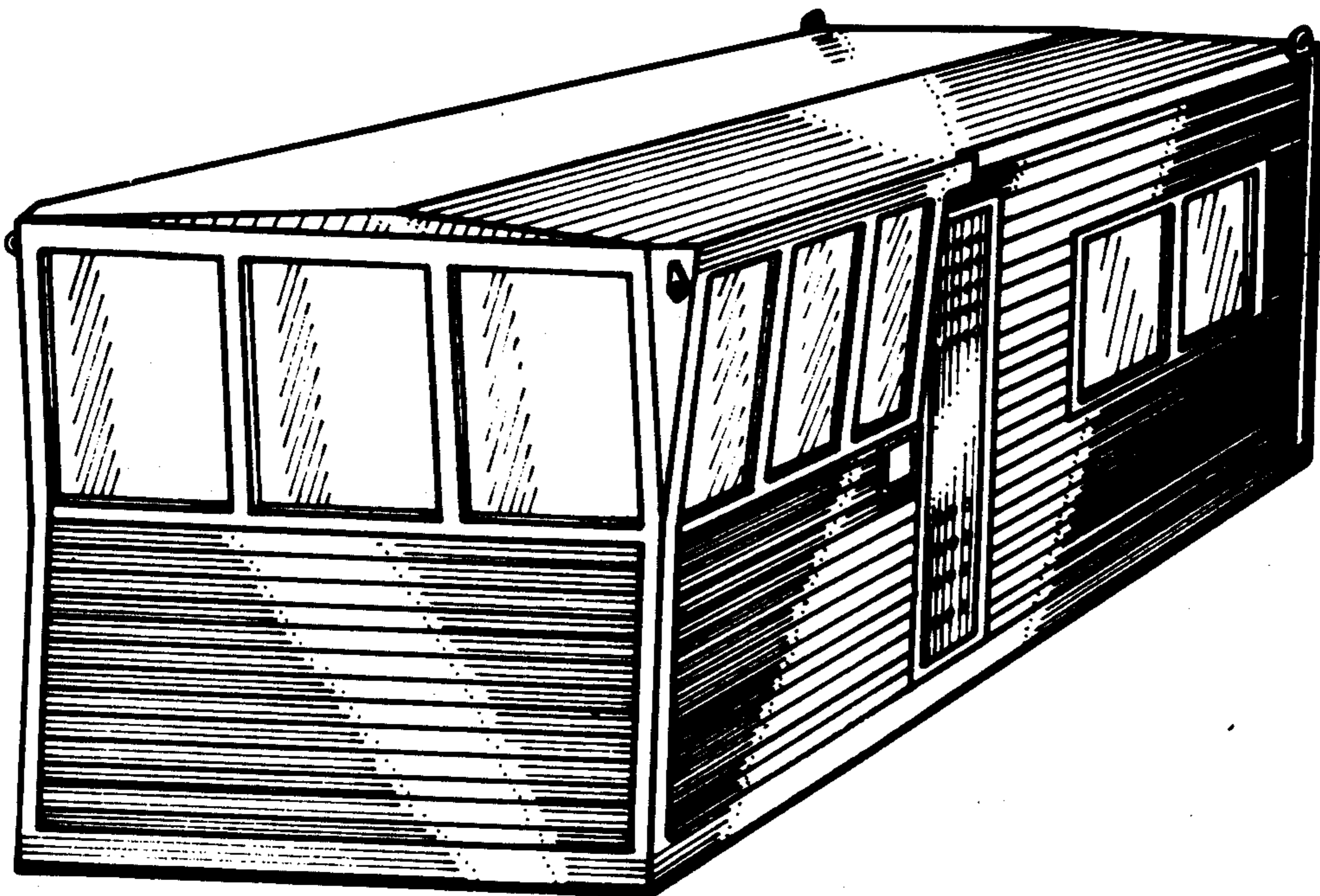

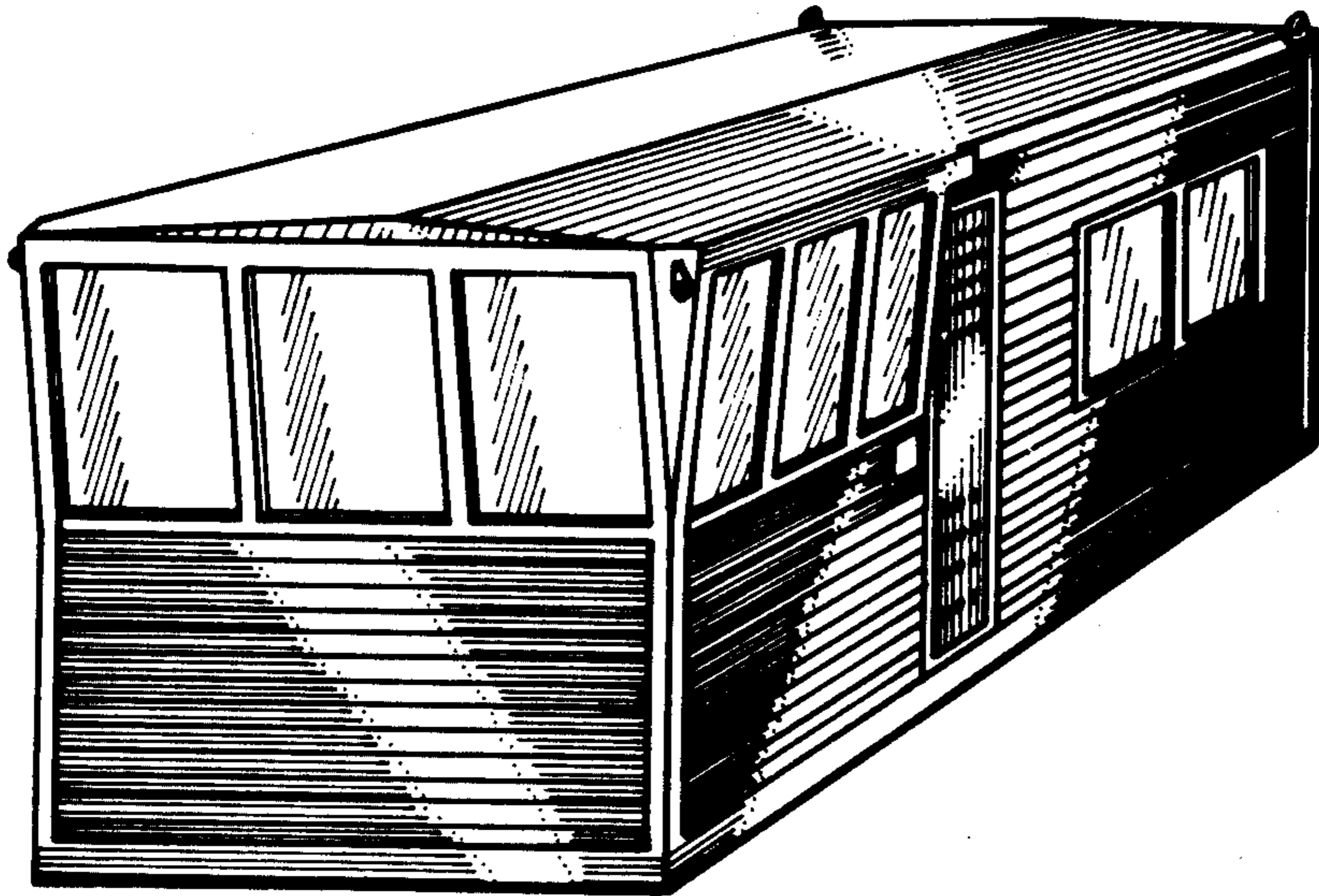

FIG. 1

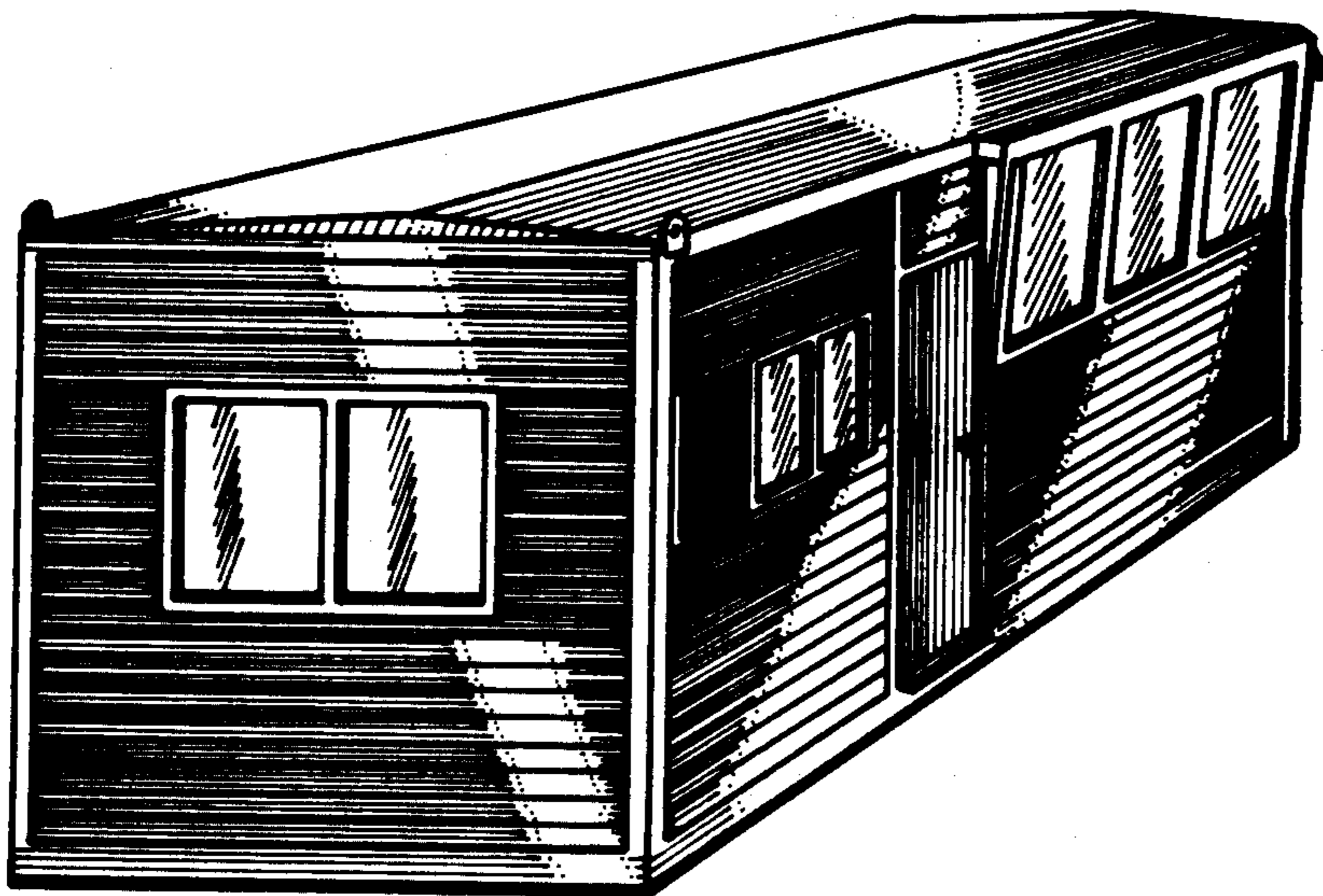

FIG. 2