

[54] SKI BOOT ATTACHMENT

[76] Inventor: Michael D. DeFever, 5511 W.
Parkview Dr., Mequon, Wis. 53092

[**] Term: 14 Years

[21] Appl. No.: 732,116

[22] Filed: Oct. 13, 1976

[51] Int. Cl. D2-04

[52] U.S. Cl. D2/314; D2/276;
D2/277

[58] Field of Search D2/264, 271, 274, 276,
D2/277, 314, 317, 320; 36/132, 32 R

[56] References Cited

U.S. PATENT DOCUMENTS

D. 76,541 10/1928 Hopwood D2/320
D. 113,890 3/1939 Cowen D2/320

3,121,287 2/1964 Patterson D2/314 X

FOREIGN PATENT DOCUMENTS

573729 3/1976 Switzerland 36/132

580927 10/1976 Switzerland 36/132

Primary Examiner—Nelson C. Holtje
Attorney, Agent, or Firm—Arnold S. Weintraub

[57] CLAIM

The ornamental design for a ski boot attachment, as shown and described.

DESCRIPTION

FIG. 1 is a top plan view of a ski boot attachment showing my new design;

FIG. 2 is a left side elevational view thereof;

FIG. 3 is a bottom plan view thereof;

FIG. 4 is a right side elevational view thereof;

FIG. 5 is a rear elevational view thereof, and

FIG. 6 is a front elevational view thereof.

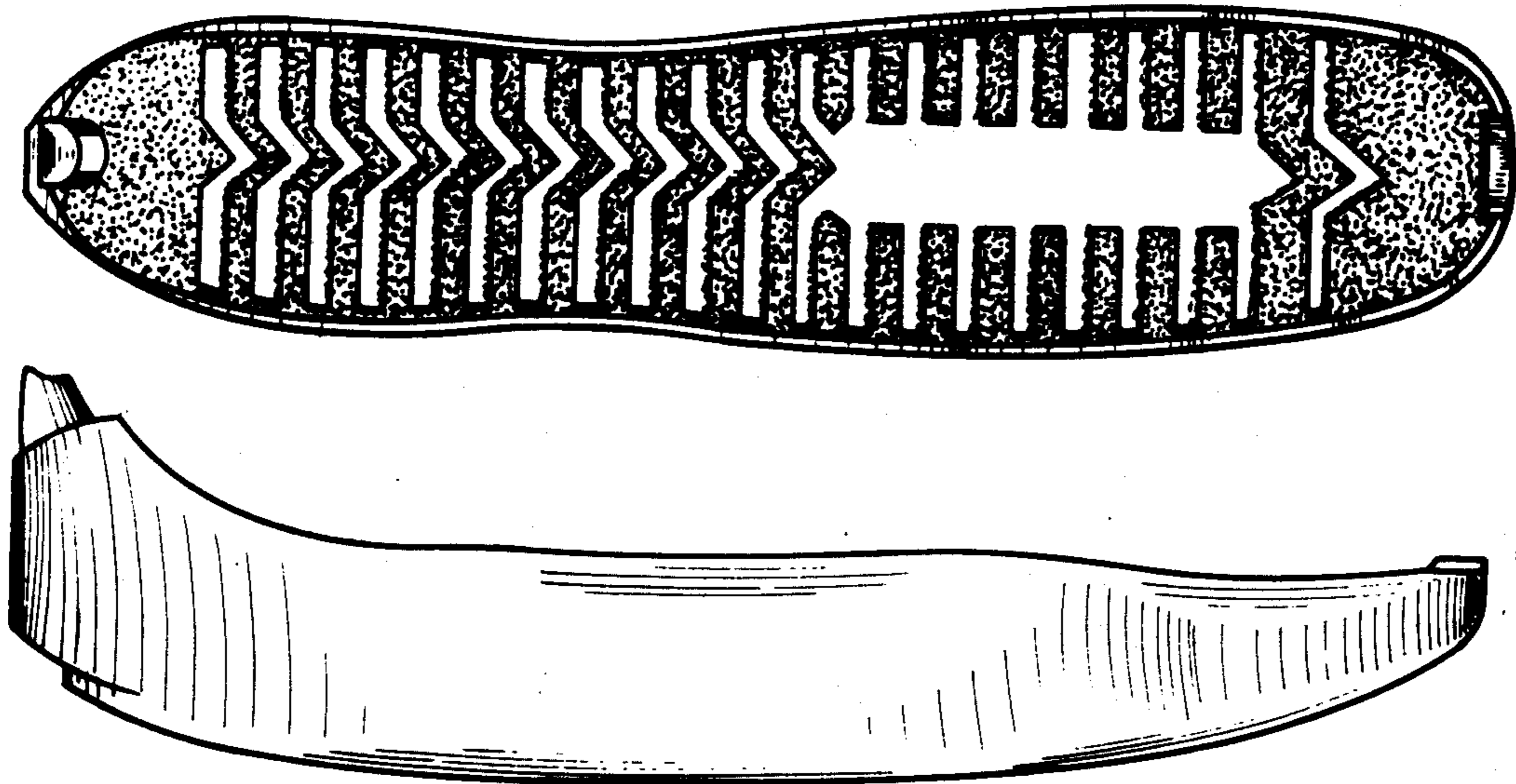

Fig-1

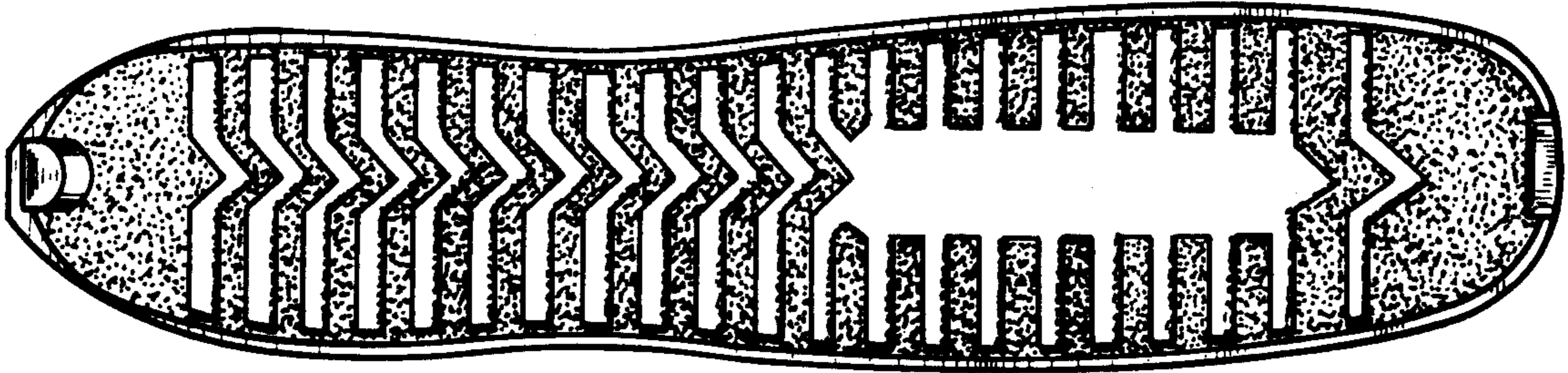

Fig-2

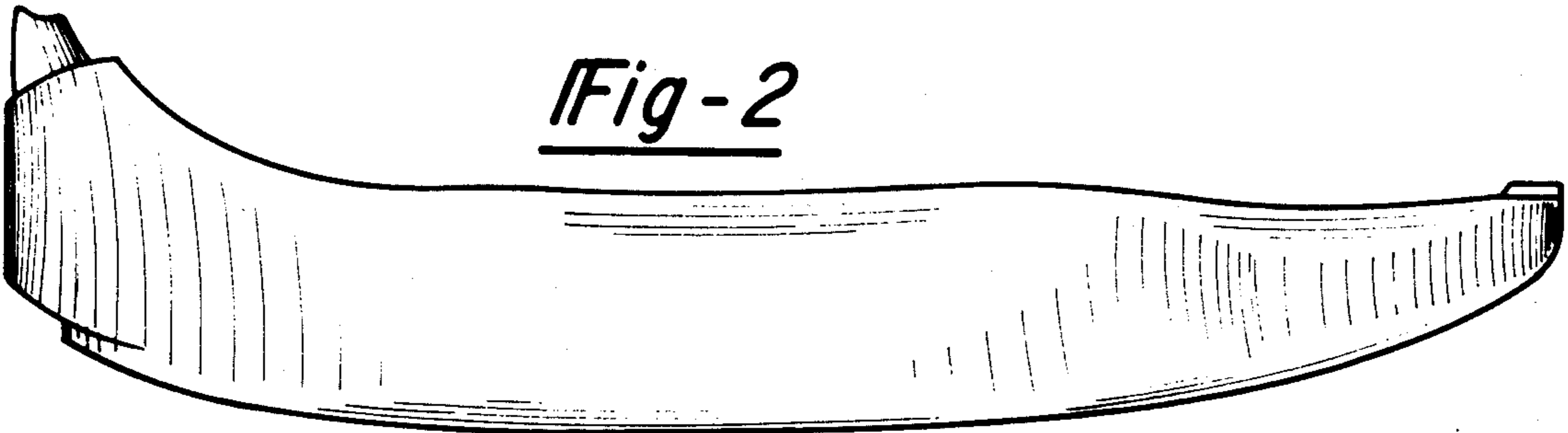

Fig-3

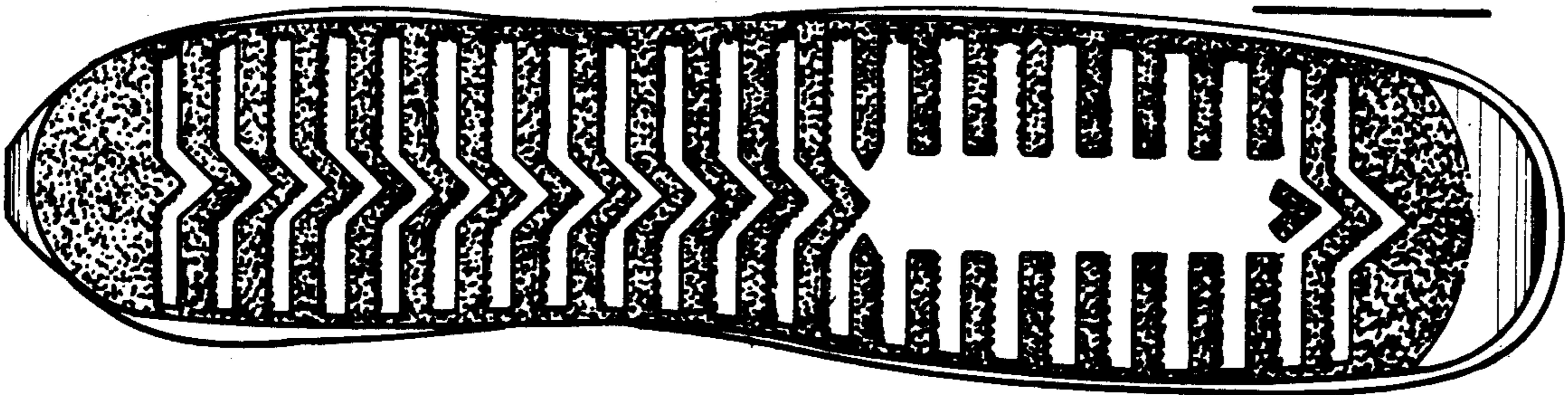

Fig-4

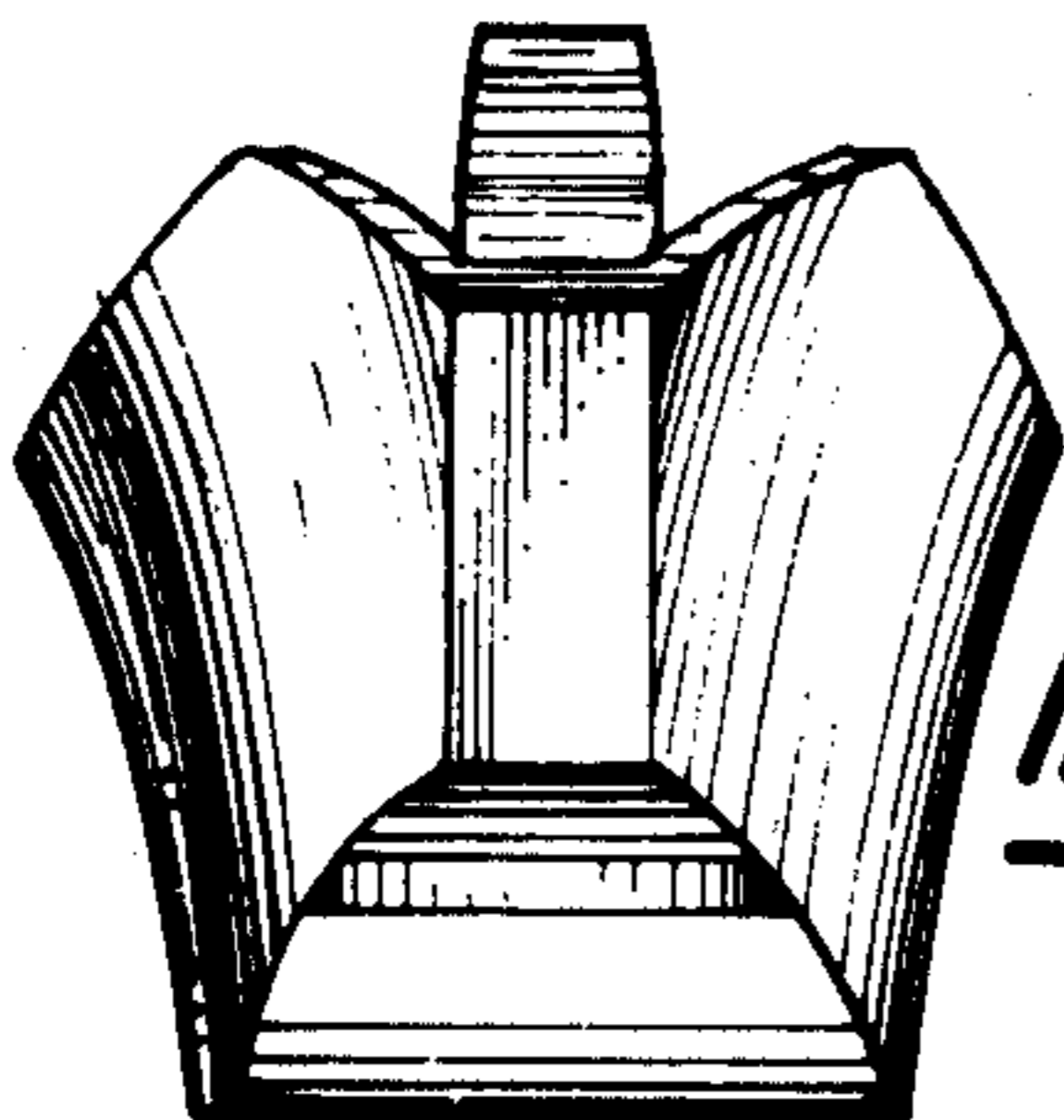
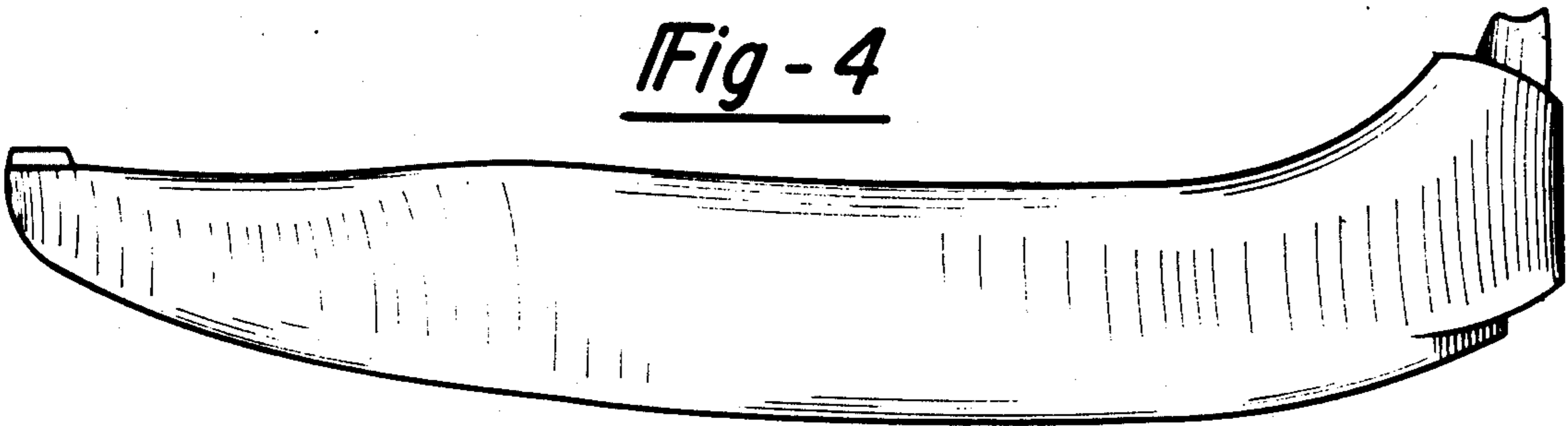

Fig-5

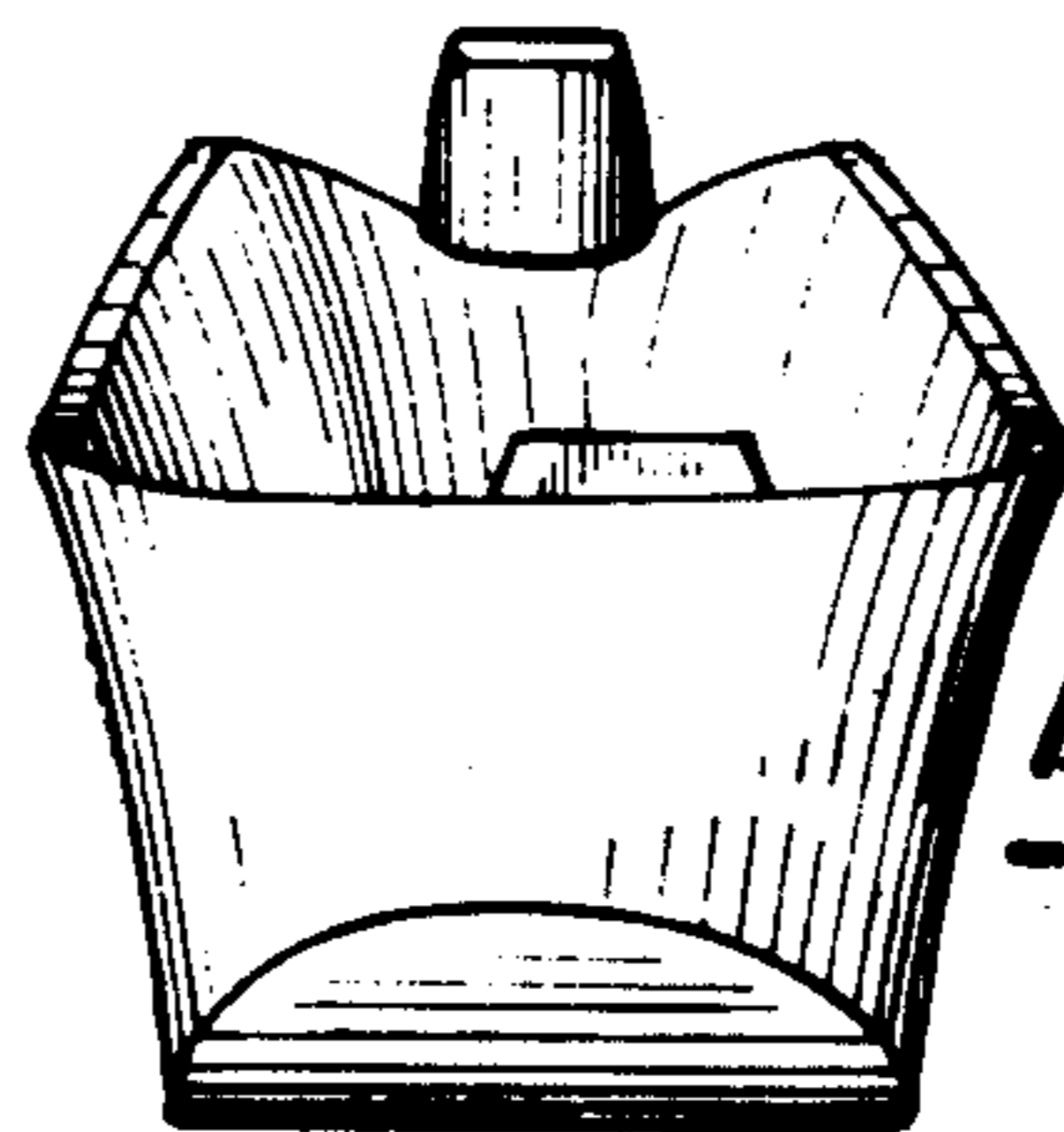

Fig-6