

[54] FAST SERVICE RESTAURANT BUILDING

[75] Inventor: D. Pat Fraley, Richardson, Tex.

[73] Assignee: Church's Fried Chicken, Inc., San Antonio, Tex.

[\*\*] Term: 14 Years

[21] Appl. No.: 794,753

[22] Filed: May 9, 1977

[51] Int. Cl. .... D25-03

[52] U.S. Cl. .... D25/25; D25/22; D25/33

[58] Field of Search ..... D25/1, 22, 23, 24, 25, D25/26, 56

[56] References Cited

U.S. PATENT DOCUMENTS

D. 178,657	9/1956	Greene	.....	D25/22	X
D. 210,007	1/1968	Cassano	.....	D25/25	X

OTHER PUBLICATIONS

National Petroleum News, Nov. 1971, p. 23, building at top right.

Drive-In Fast Service, Sep. 1974, p. 55, building at top right.

Primary Examiner—A. Hugo Word

Attorney, Agent, or Firm—Donald R. Comuzzi

[57] CLAIM

The ornamental design for a fast service restaurant building, as shown.

DESCRIPTION

FIG. 1 is an elevation view of the front entrance to the restaurant building.

FIG. 2 is a left side elevation view of the side entrance to the restaurant building.

FIG. 3 is a right side elevation view of the restaurant building.

FIG. 4 is a back side elevation view of the restaurant building.

FIG. 5 is a perspective view of the restaurant building.

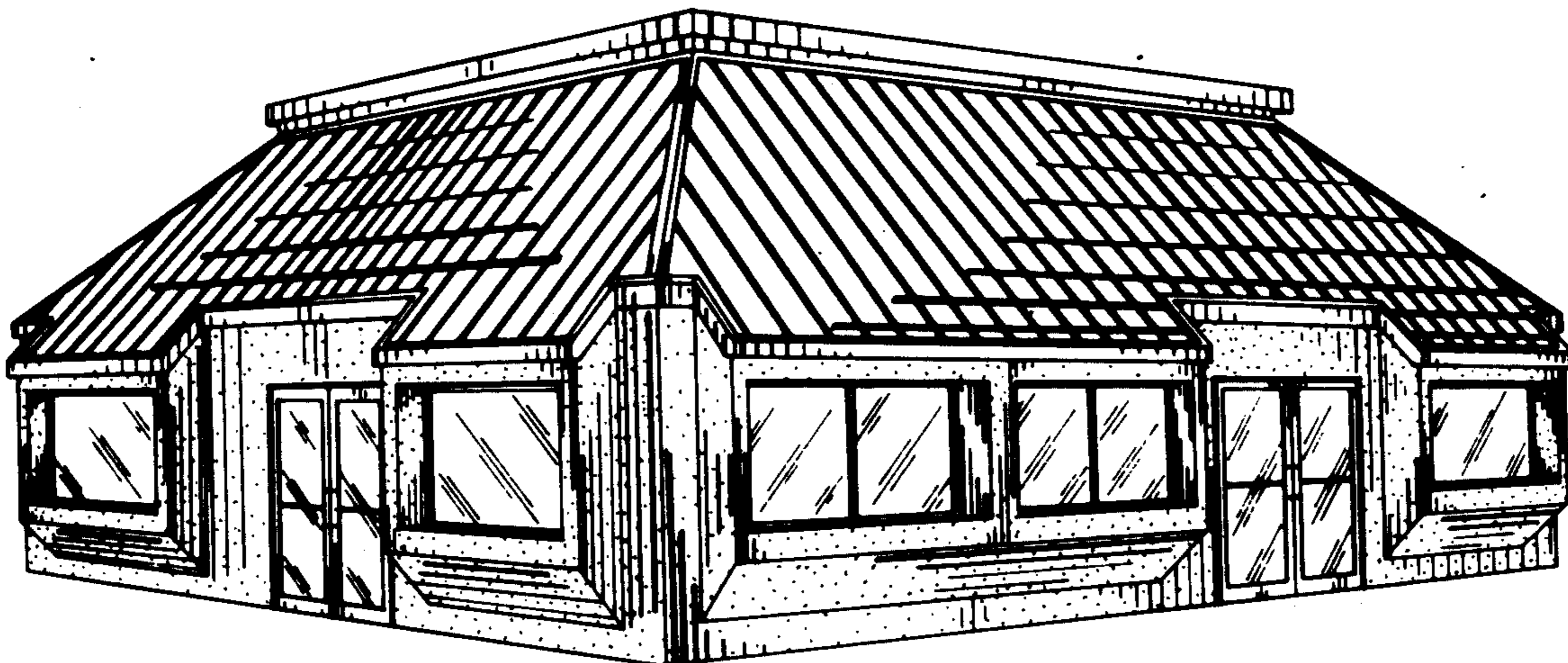

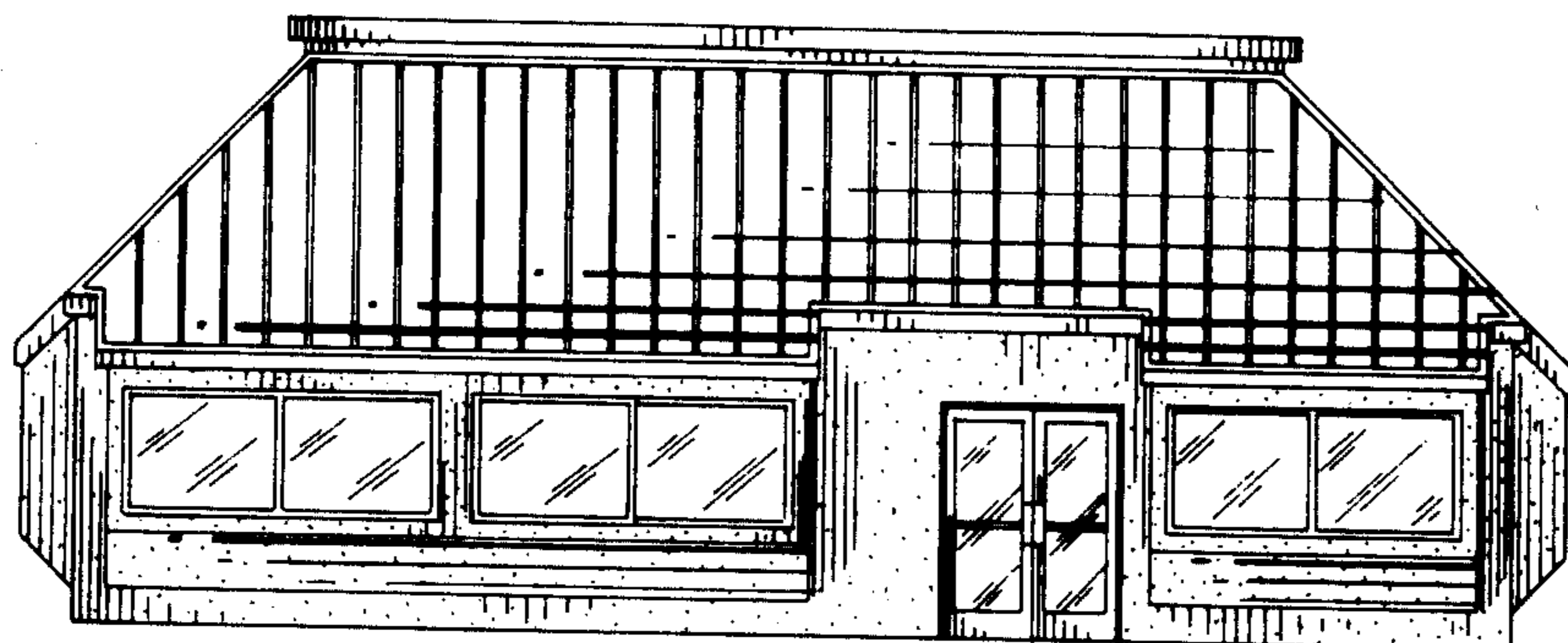

FIG. 1

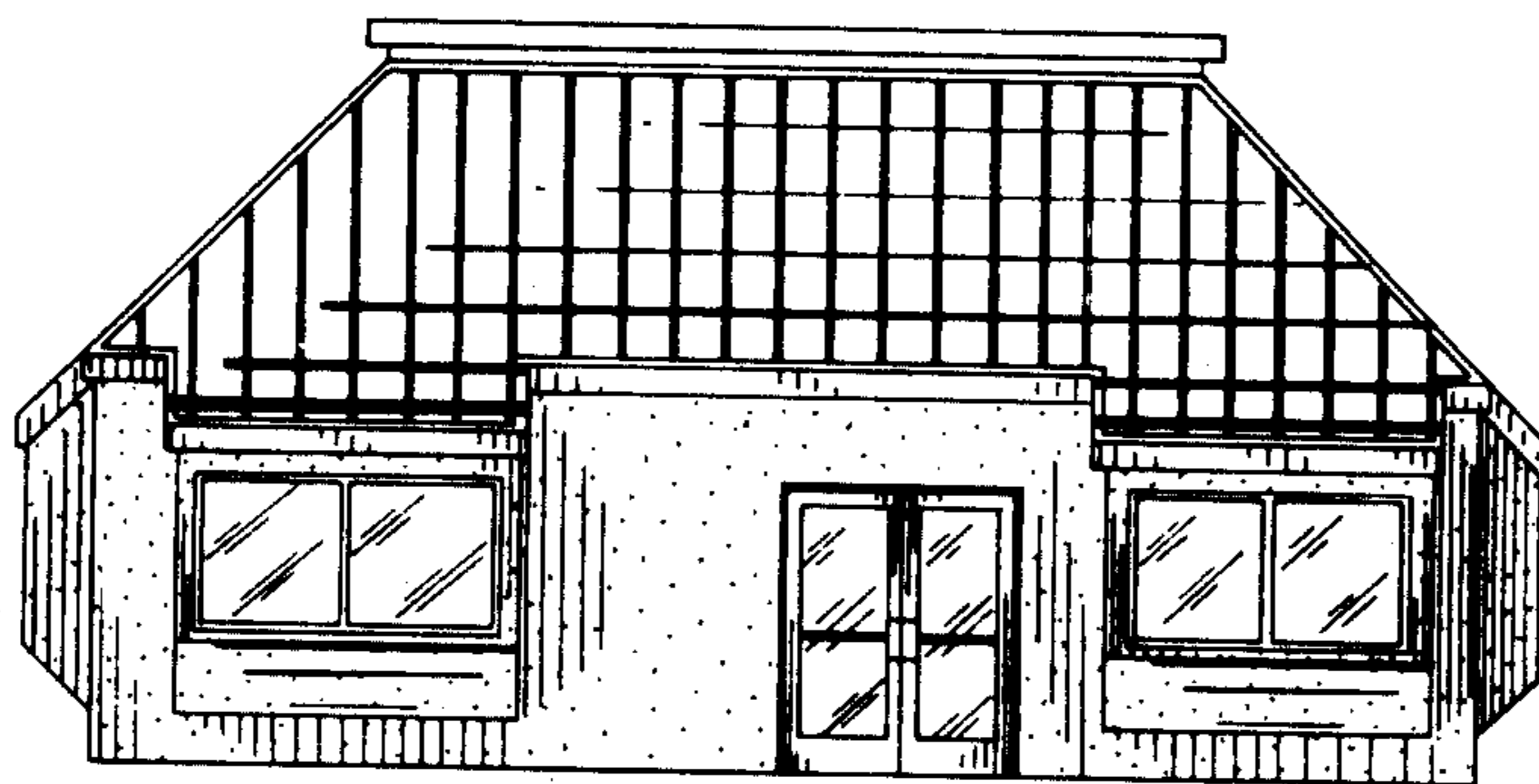

FIG. 2

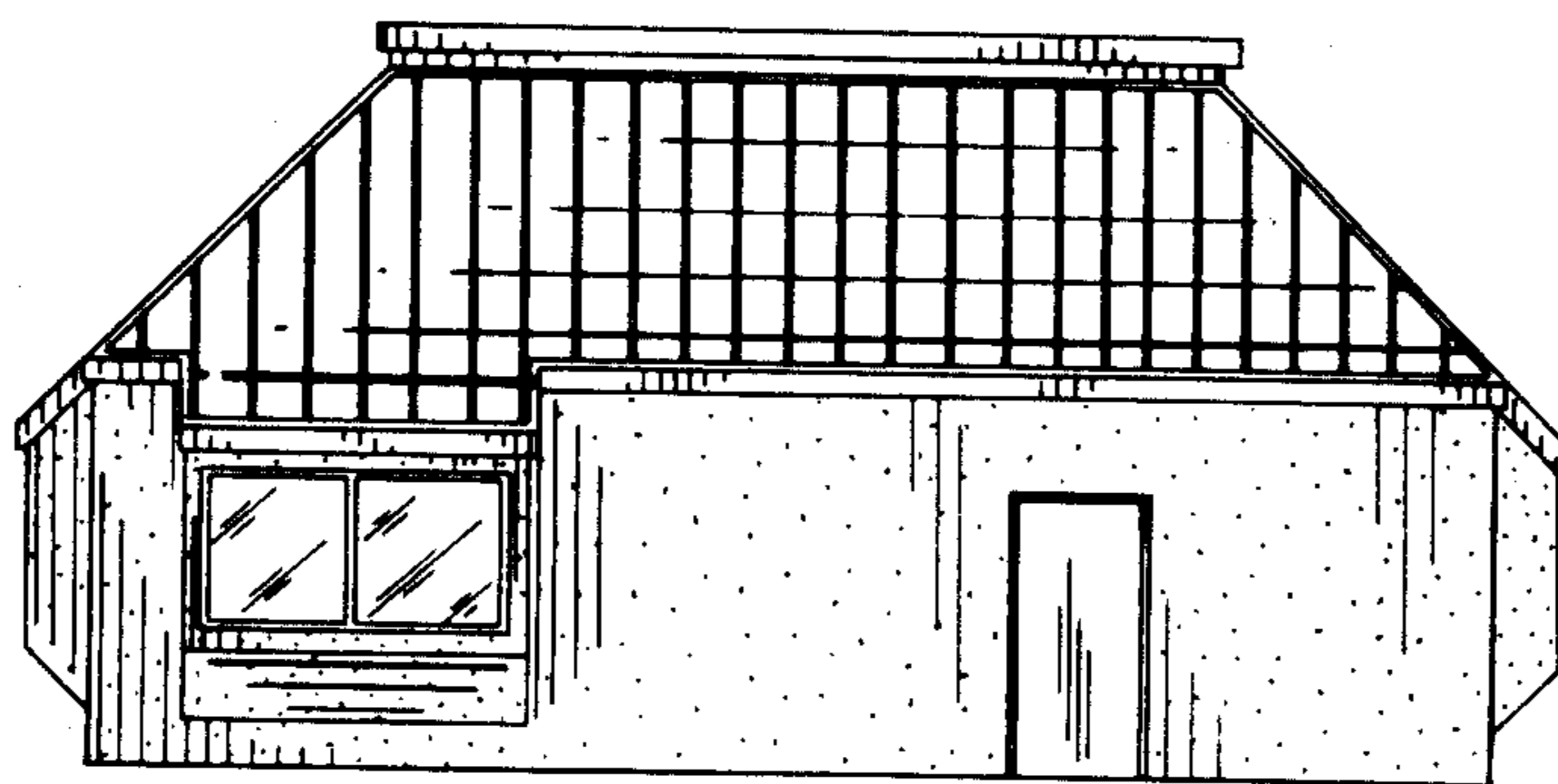

FIG. 3

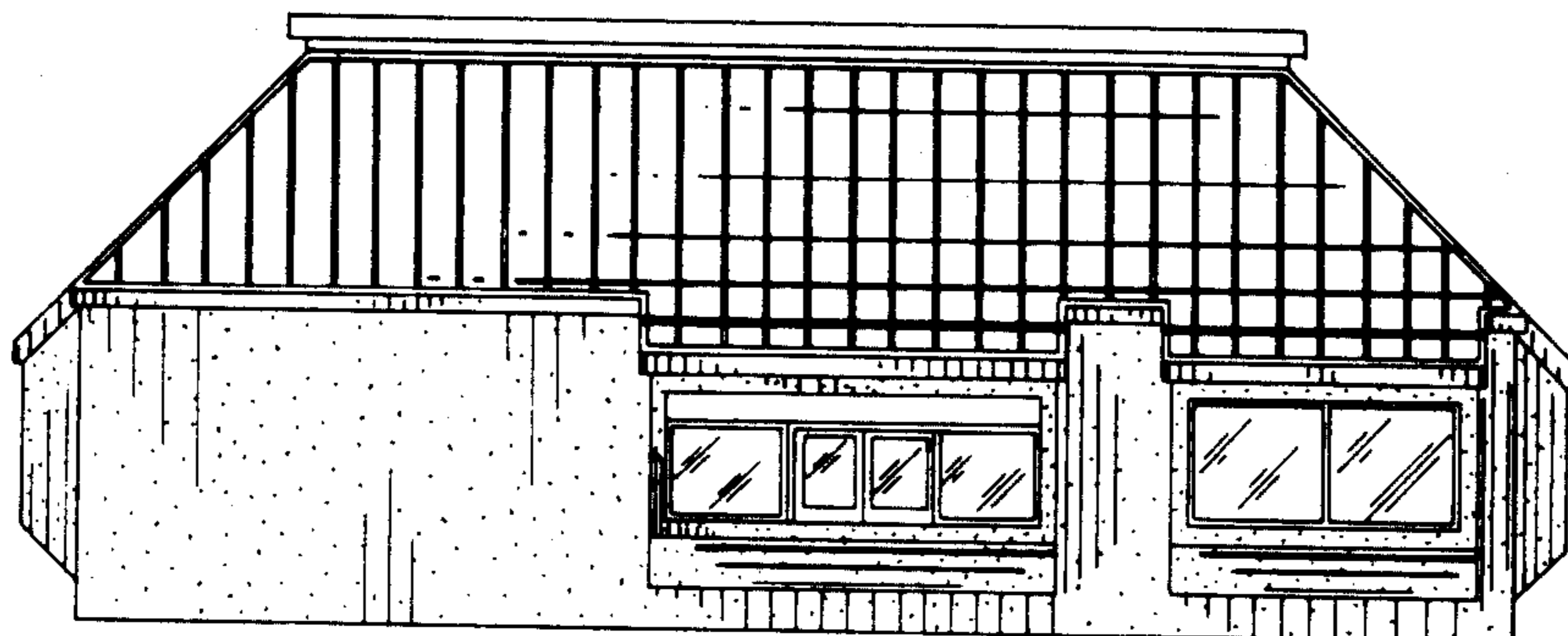

FIG. 4

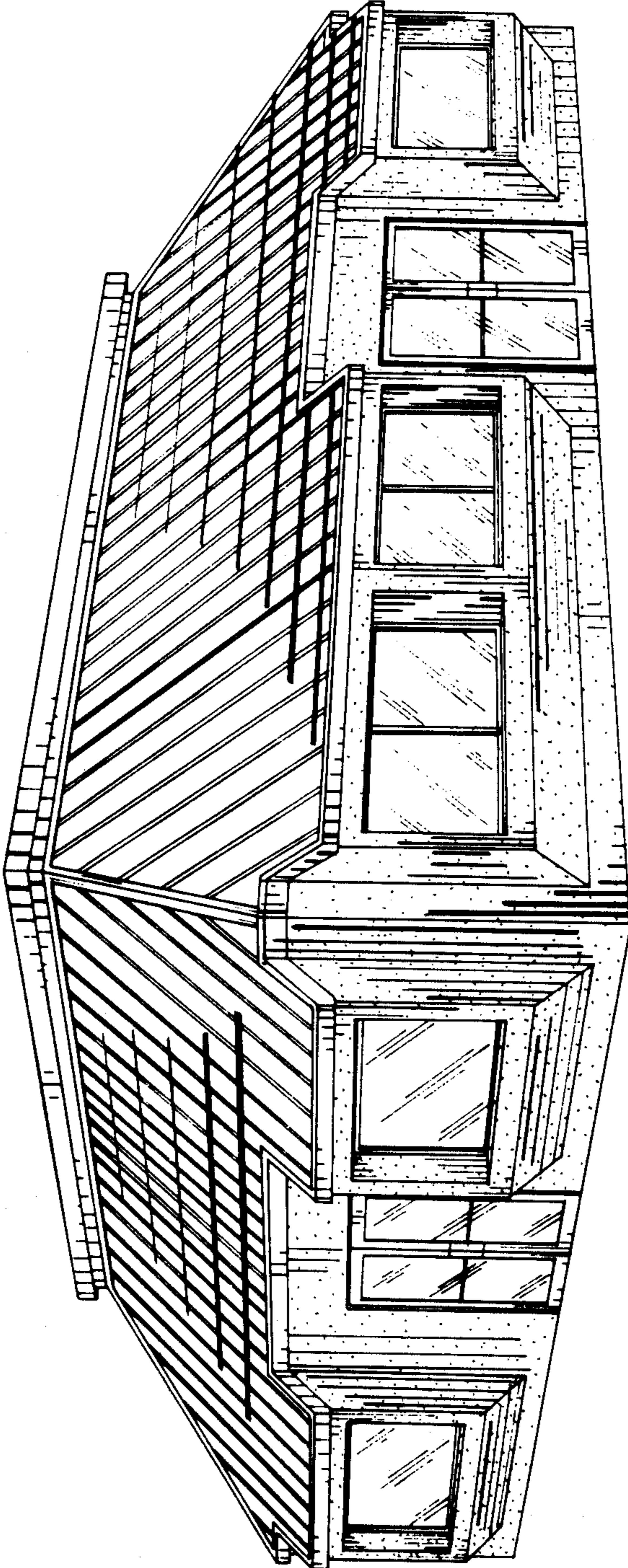

FIG. 5