

[54] WHEELCHAIR TIRE

[76] Inventor: Andrew M. Ferguson, 703 S. 23rd St.,  
Arlington, Va. 22202

[\*\*] Term: 14 Years

[21] Appl. No.: 815,236

[22] Filed: Jul. 13, 1977

[51] Int. Cl. .... D12-15

[52] U.S. Cl. .... D12/134

[58] Field of Search ..... D12/134, 136, 145, 152;  
152/209, 246, 323, 152, 40, 47

[56] References Cited

U.S. PATENT DOCUMENTS

D. 27,922	11/1897	Askins .....	D12/136
D. 30,823	5/1899	Blaurock .....	D12/134
D. 32,324	3/1900	Burrows .....	D12/152
D. 33,302	10/1900	Ducasble .....	D12/152

Primary Examiner—James M. Gandy

[57] CLAIM

The ornamental design for a wheelchair tire, as shown.

DESCRIPTION

FIG. 1 is a perspective view of the wheelchair tire showing my new design.

FIG. 2 is a front elevation view thereof; and  
FIG. 3 is a side elevation view thereof.

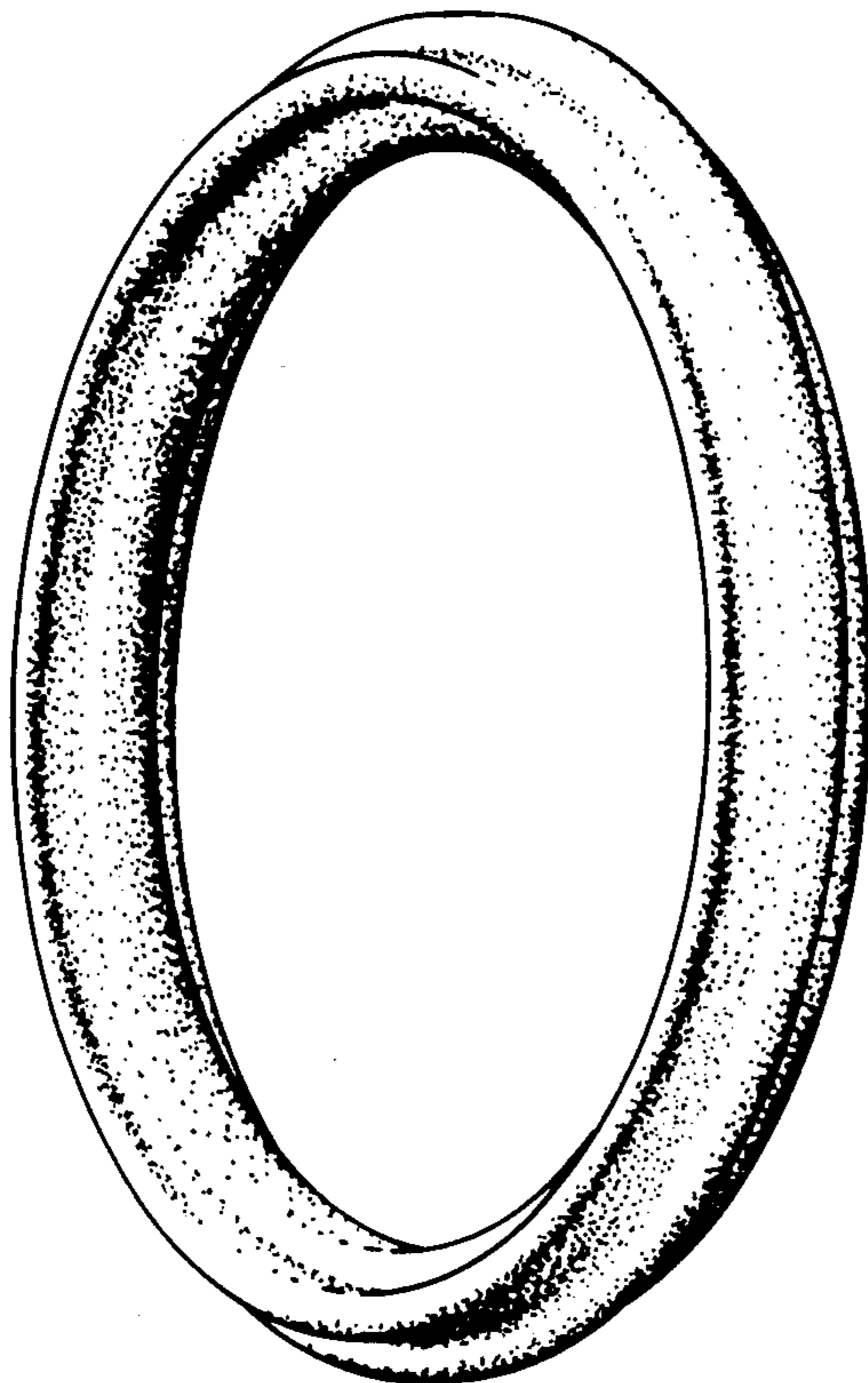

**FIG. 1**

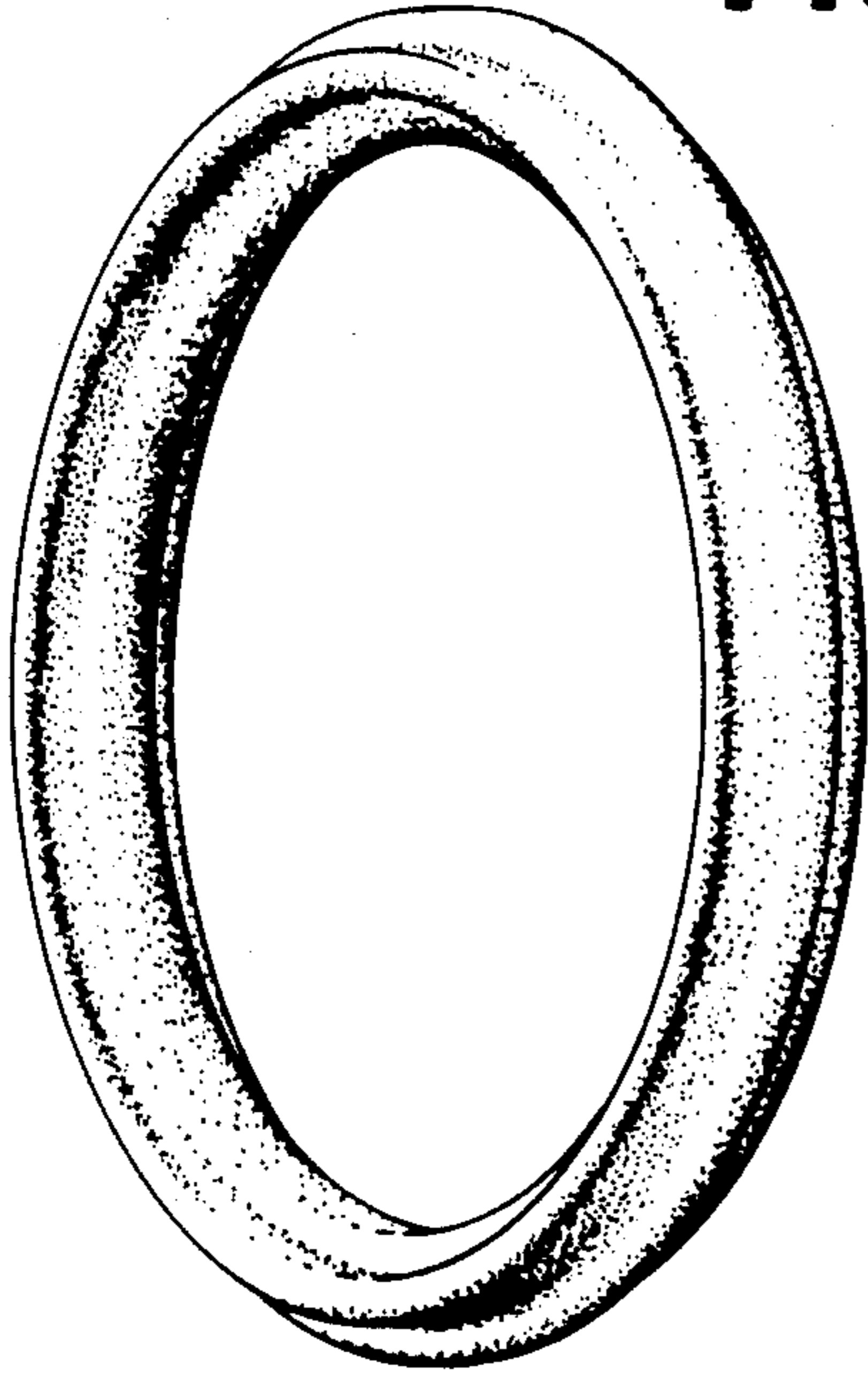

**FIG. 2**

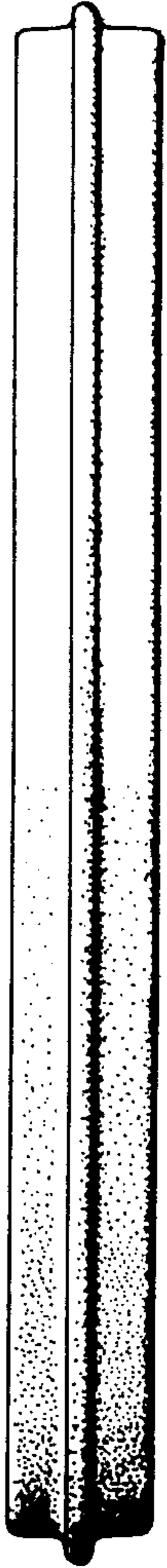

**FIG. 3**

