

[54] CHIME HOUSING

[75] Inventor: William B. Donnelly, Syracuse, N.Y.

[73] Assignee: General Electric Company

[\*\*] Term: 14 Years

[21] Appl. No.: 755,111

[22] Filed: Dec. 28, 1976

[51] Int. Cl. .... D10-06

[52] U.S. Cl. .... D10/118

[58] Field of Search ..... D10/104, 106, 116, 118, D10/121; 340/384 E, 392, 394; D48/4 B; D8/350

[56] References Cited

PUBLICATIONS

Nutone Products Guide, p. 5 Chime LA-77.  
Washington Post, 3-7-1972, Section B-11, chime "Colonial".

Primary Examiner—Susan J. Lucas

Attorney, Agent, or Firm—Paul E. Rochford

[57] CLAIM

The ornamental design for a chime housing, as shown and described.

DESCRIPTION

FIG. 1 is a perspective view of a chime housing illustrating my new design.

FIG. 2 is a front elevational view of the chime housing of FIG. 1.

FIG. 3 is an enlarged rear elevational view of the chime housing of FIG. 1;

FIG. 4 is an enlarged top plan view of the chime housing of FIG. 1;

FIG. 5 is an enlarged side elevational view of the chime housing of FIG. 1;

FIG. 6 is a horizontal sectional view of the chime housing of FIG. 3 taken along the line 6-6 of FIG. 3.

FIG. 7 is a vertical sectional view of the chime housing of FIG. 3 taken along the line 7-7 of FIG. 3.

FIG. 8 is another vertical sectional view of the chime housing of FIG. 3 taken along the line 8-8 of FIG. 3.

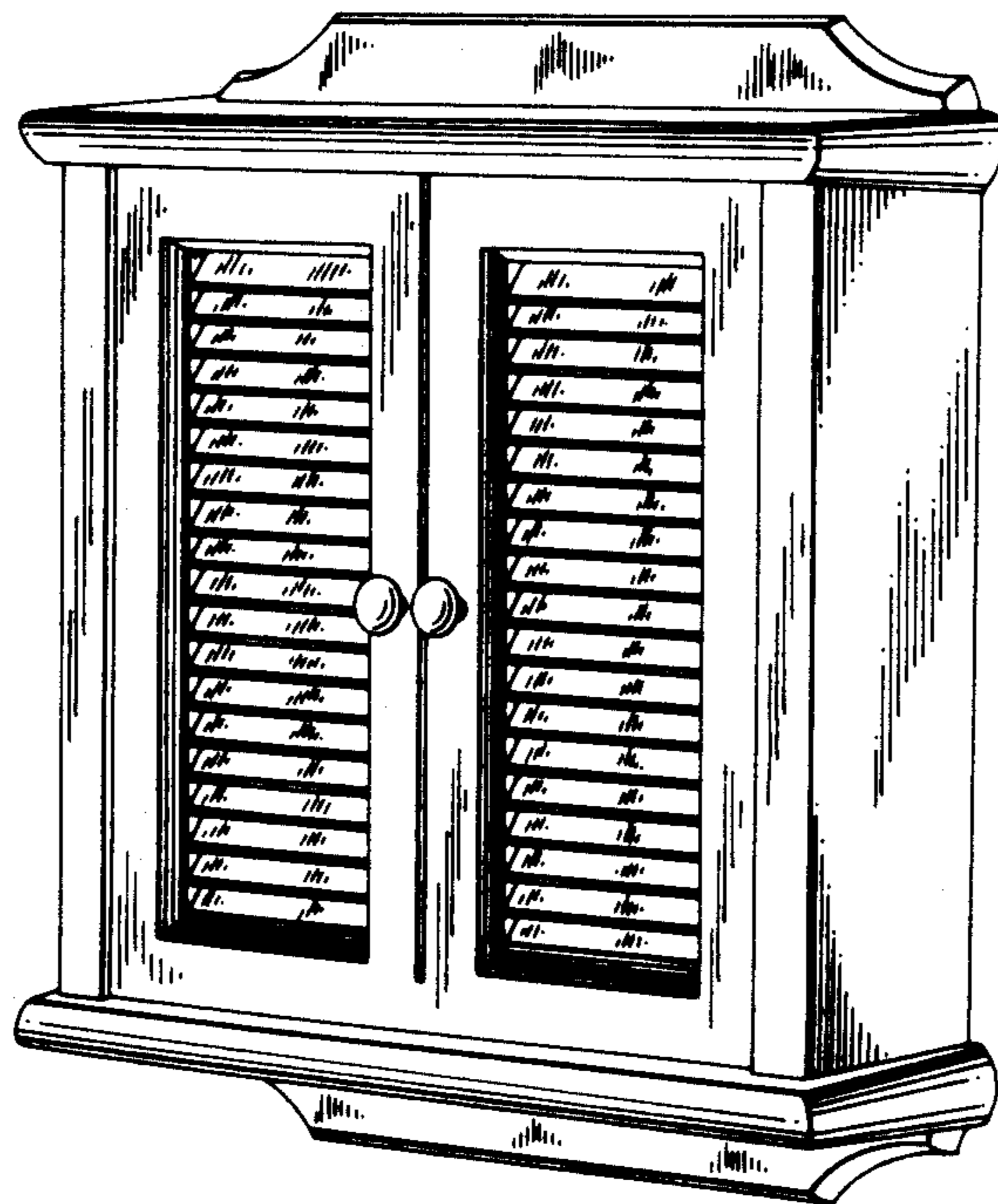

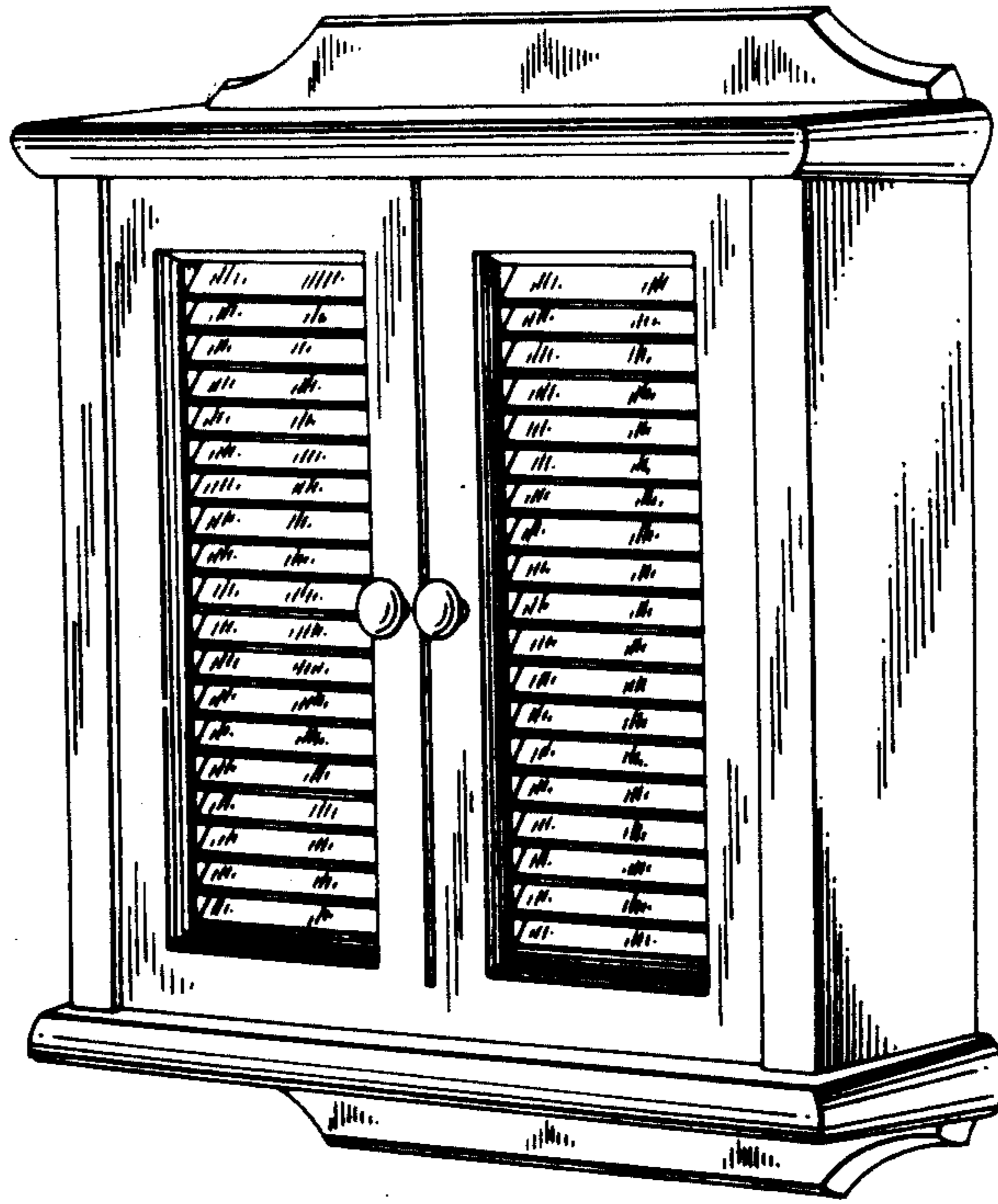

FIG. 1

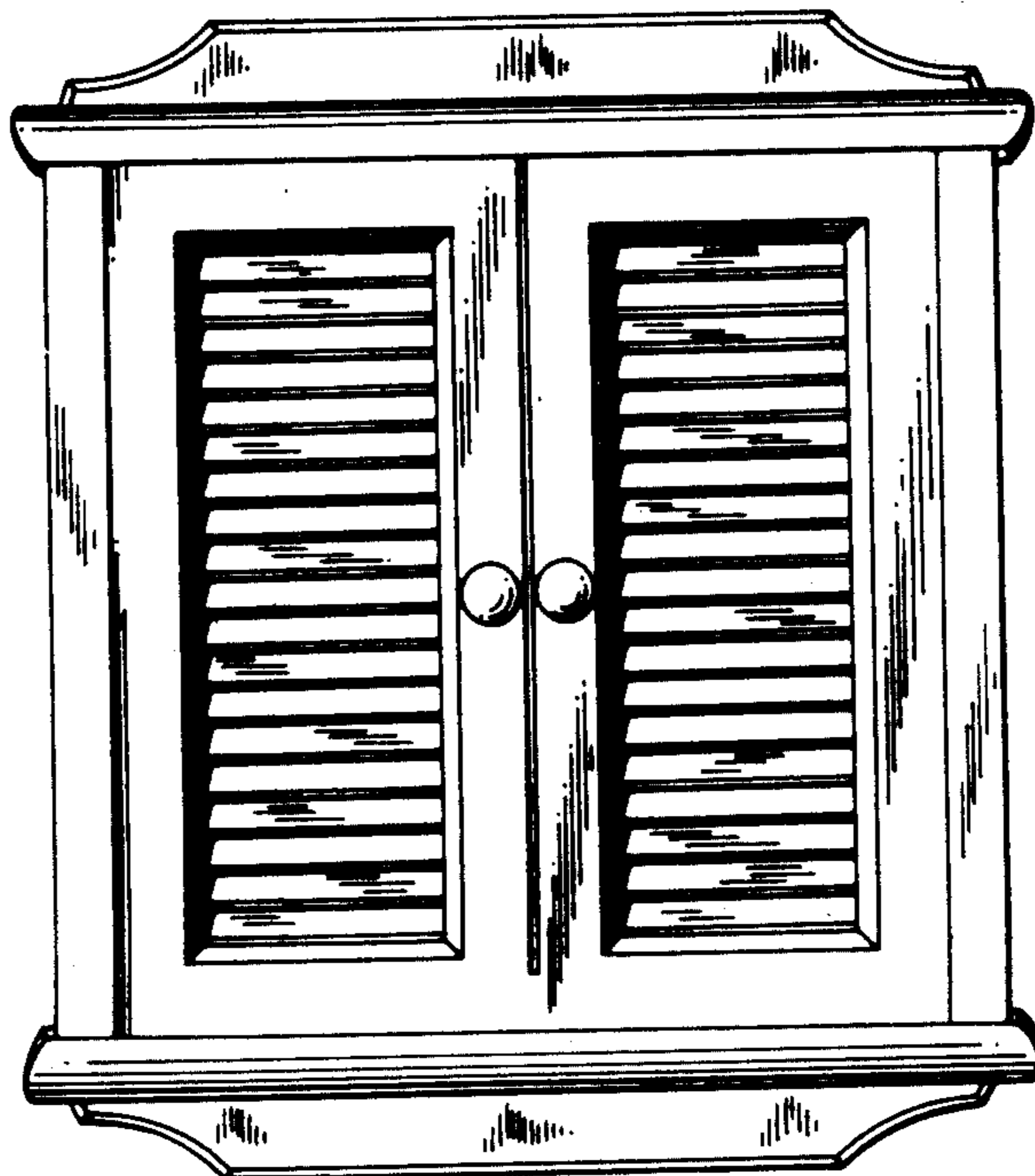

FIG. 2

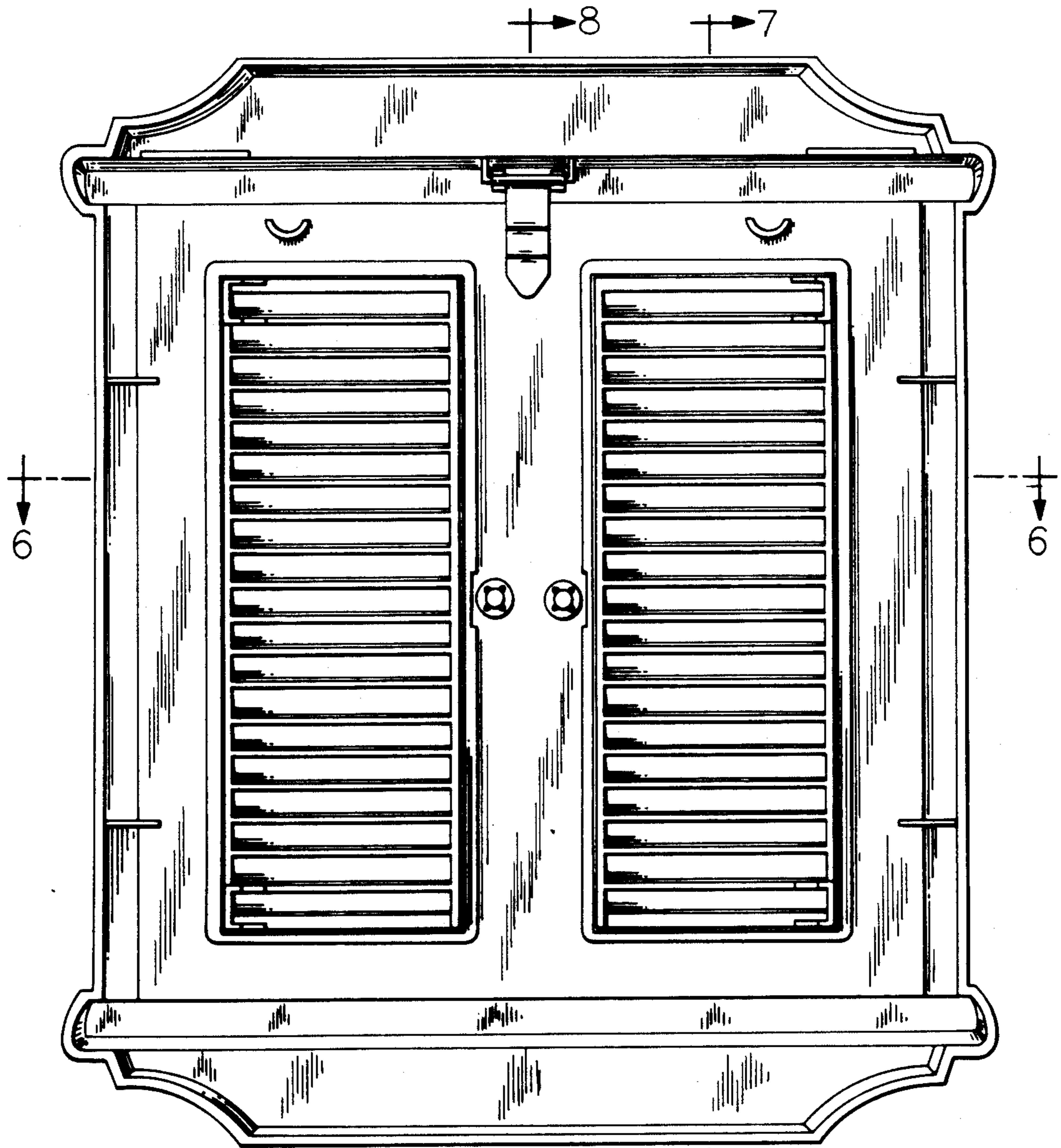

FIG. 3

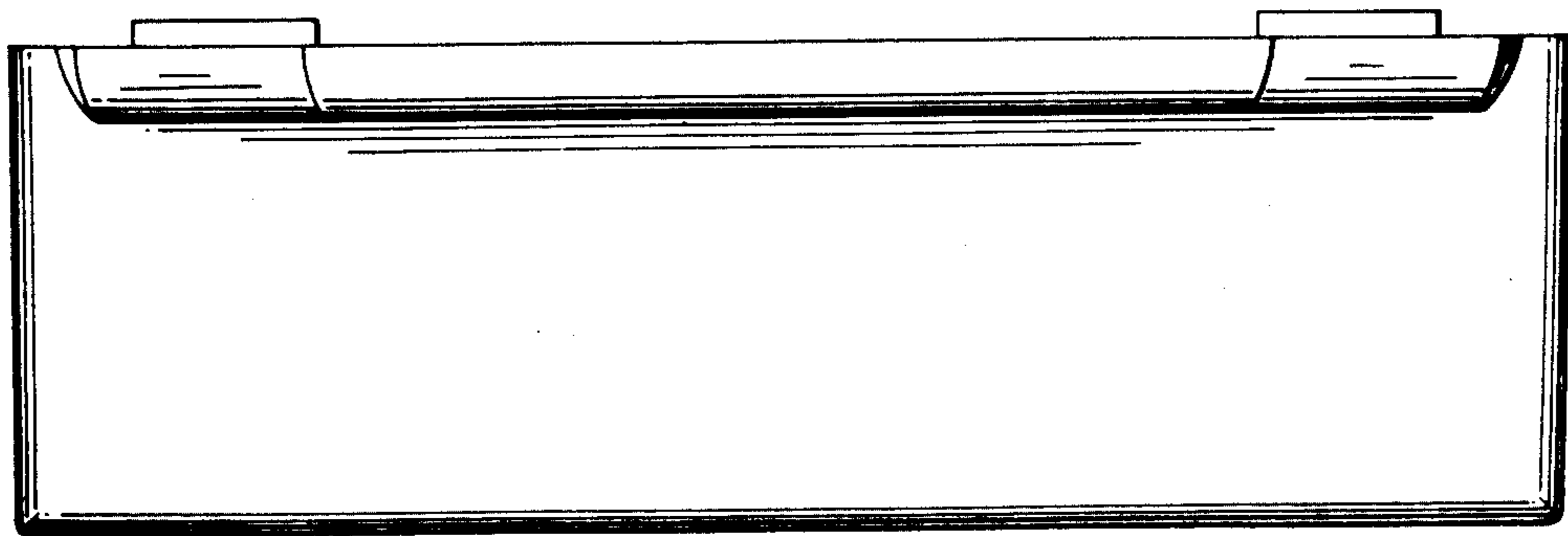

FIG. 4

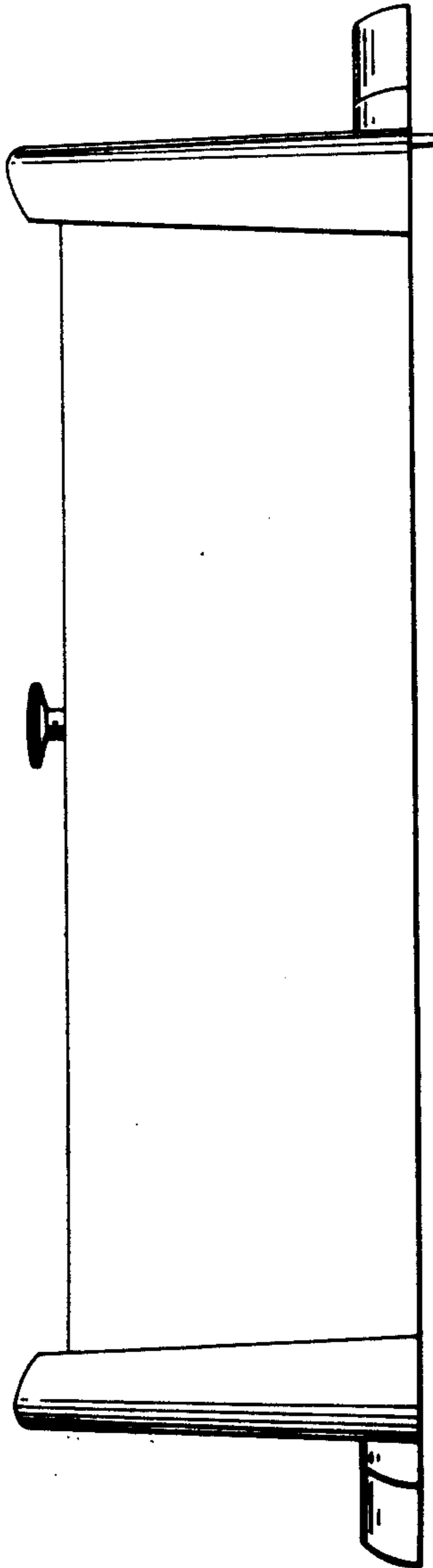

FIG. 5

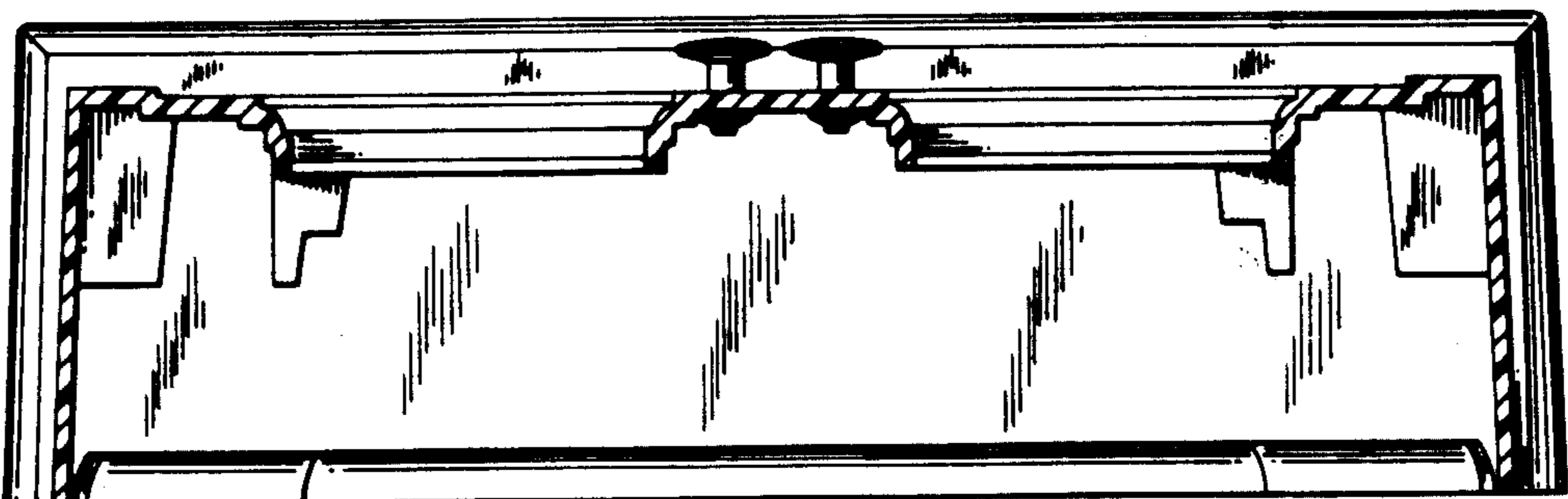

FIG. 6

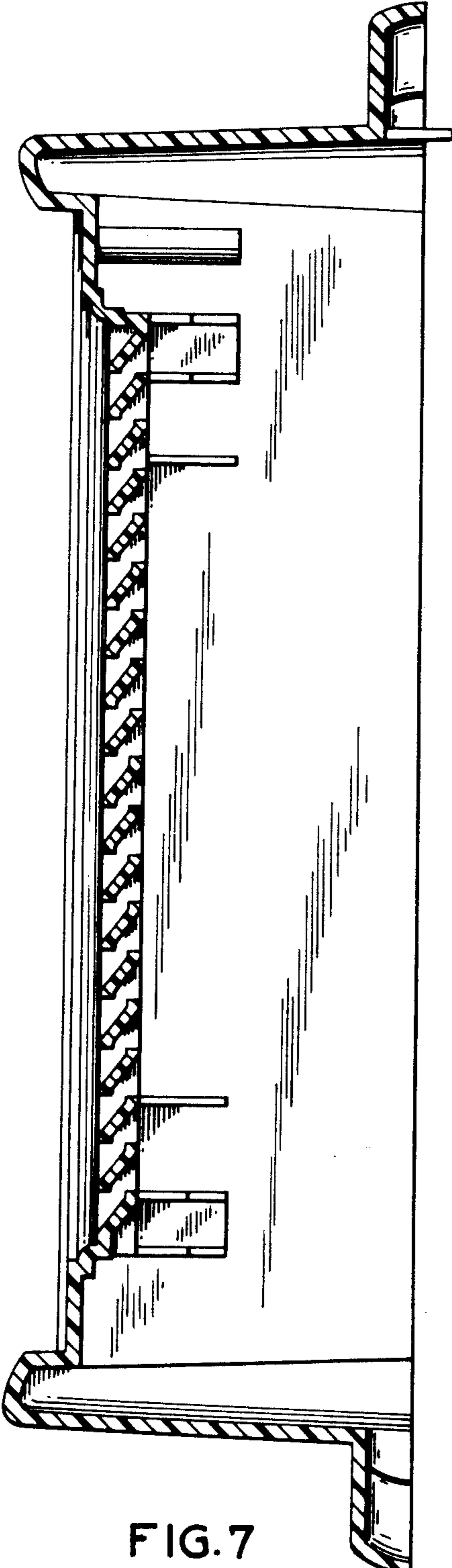

FIG. 7

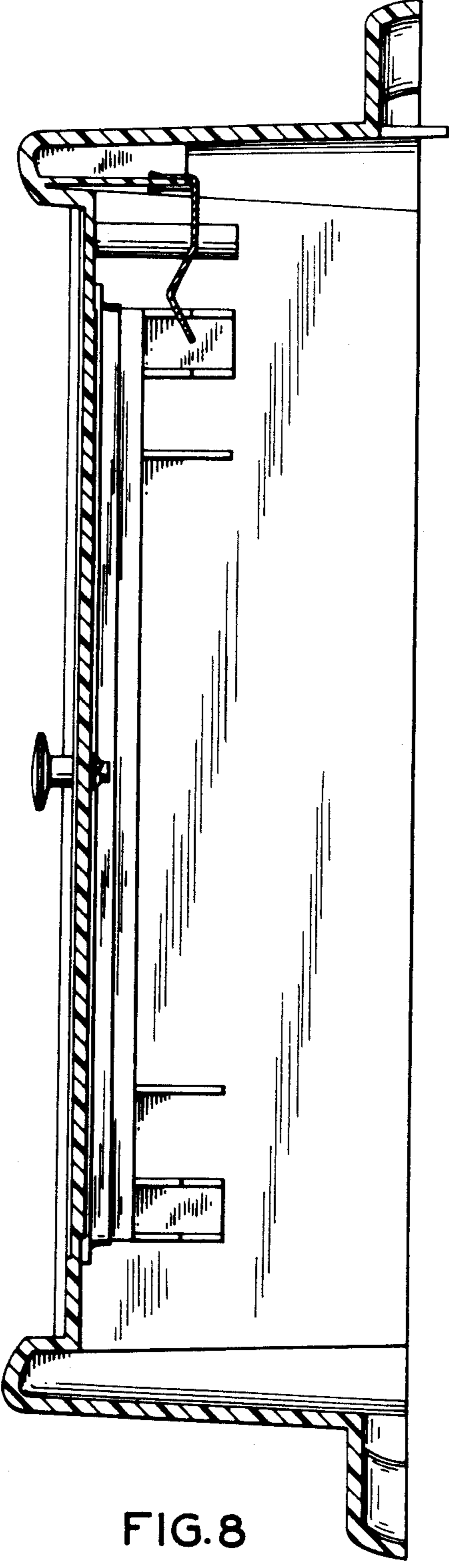

FIG. 8