

[54] SKATE BOARD SHOE

[76] Inventor: Chrespin W. Noches, 514 Howard St., Pasadena, Calif. 91104

[**] Term: 14 Years

[21] Appl. No.: 797,899

[22] Filed: May 17, 1977

[51] Int. Cl. D2-04

[52] U.S. Cl. D2/309

[58] Field of Search D2/309, 310, 311, 313, D2/317, 320; 36/59 C, 32 R, 129, 131, 133, 114, 115

[56] References Cited

U.S. PATENT DOCUMENTS

D. 89,204	2/1933	Martin	D2/320
D. 164,457	9/1951	Sprigg	D2/320
D. 235,700	7/1975	Senter	D2/311
1,528,782	3/1975	Perry	D6/59 C
3,497,971	3/1970	Hayashi	D2/311 X
3,525,165	8/1970	Randall	D2/317 X

FOREIGN PATENT DOCUMENTS

1930092 12/1970 Fed. Rep. of Germany 36/128

OTHER PUBLICATIONS

New Yorker, 4/26/52, p. 15, Shoe (sole) at right.

Primary Examiner—Nelson C. Holtje
Attorney, Agent, or Firm—B. J. Powell

[57] CLAIM

The ornamental design for a skate board shoe, substantially as shown and described.

DESCRIPTION

FIG. 1 is a left front perspective view of a skate board shoe showing my new design;
FIG. 2 is a rear elevational view thereof;
FIG. 3 is a front elevational view thereof;
FIG. 4 is a top plan view thereof;
FIG. 5 is a bottom plan view thereof;
FIG. 6 is a left side elevational view thereof;
FIG. 7 is a right side elevational view thereof.

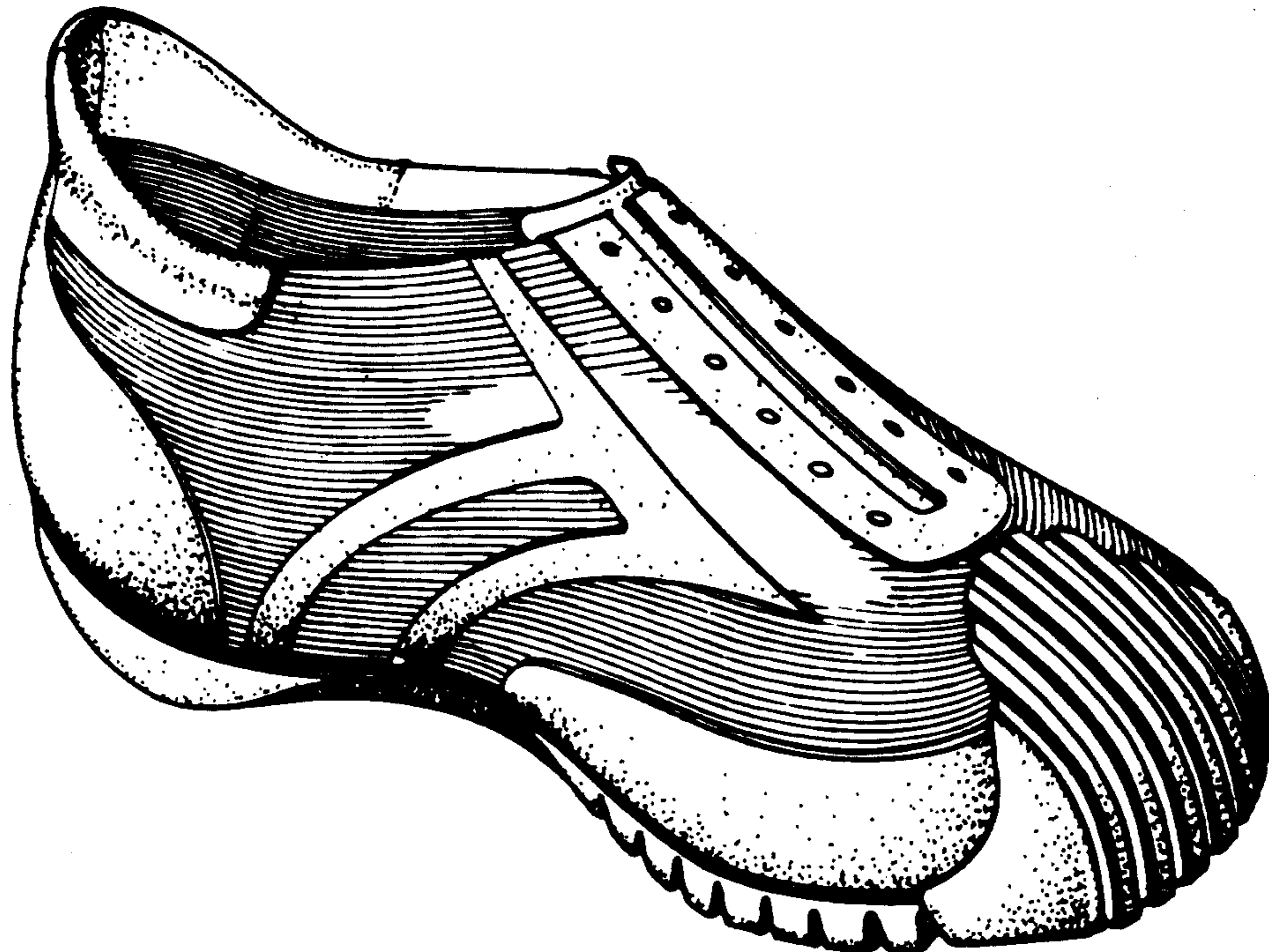

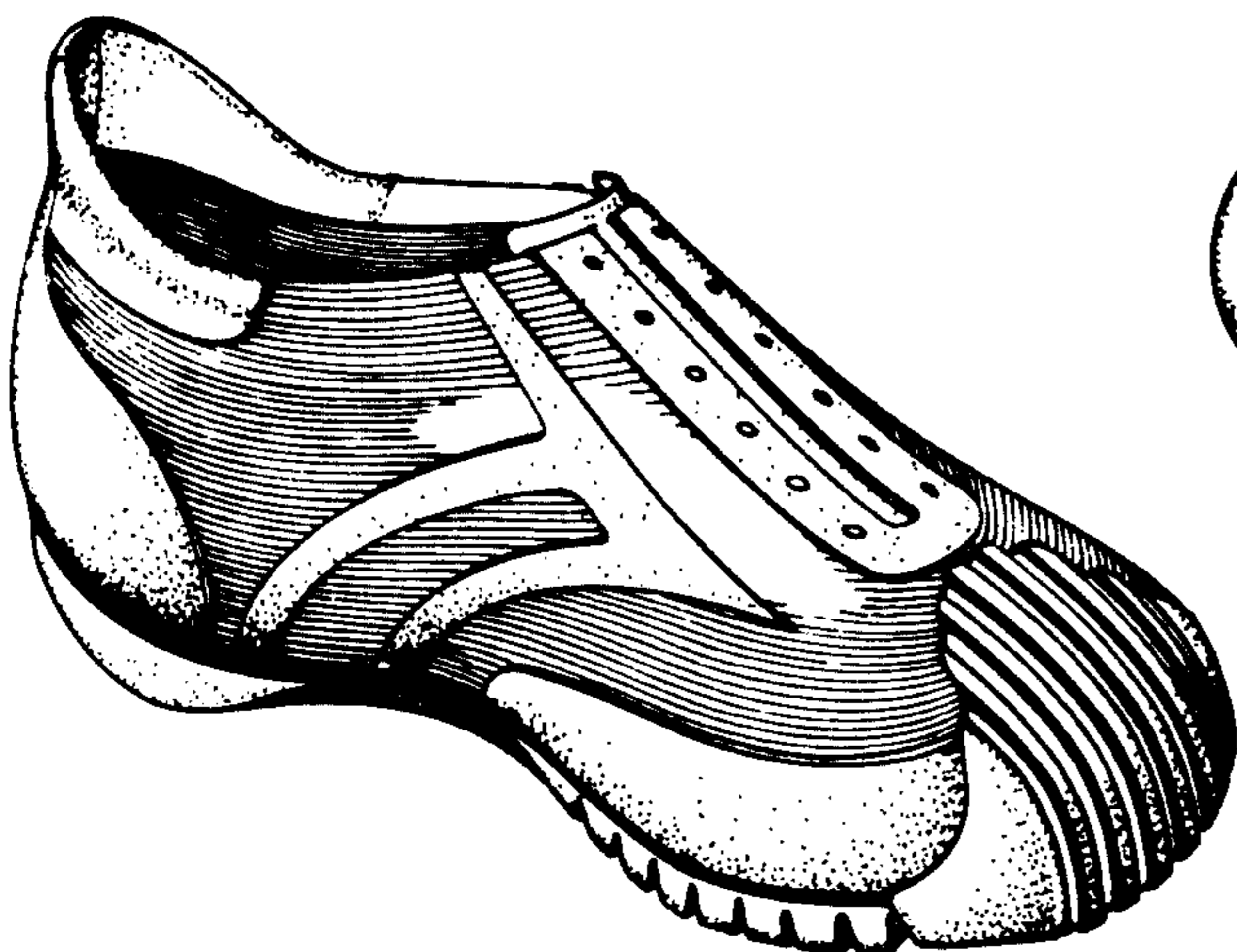

FIG 1

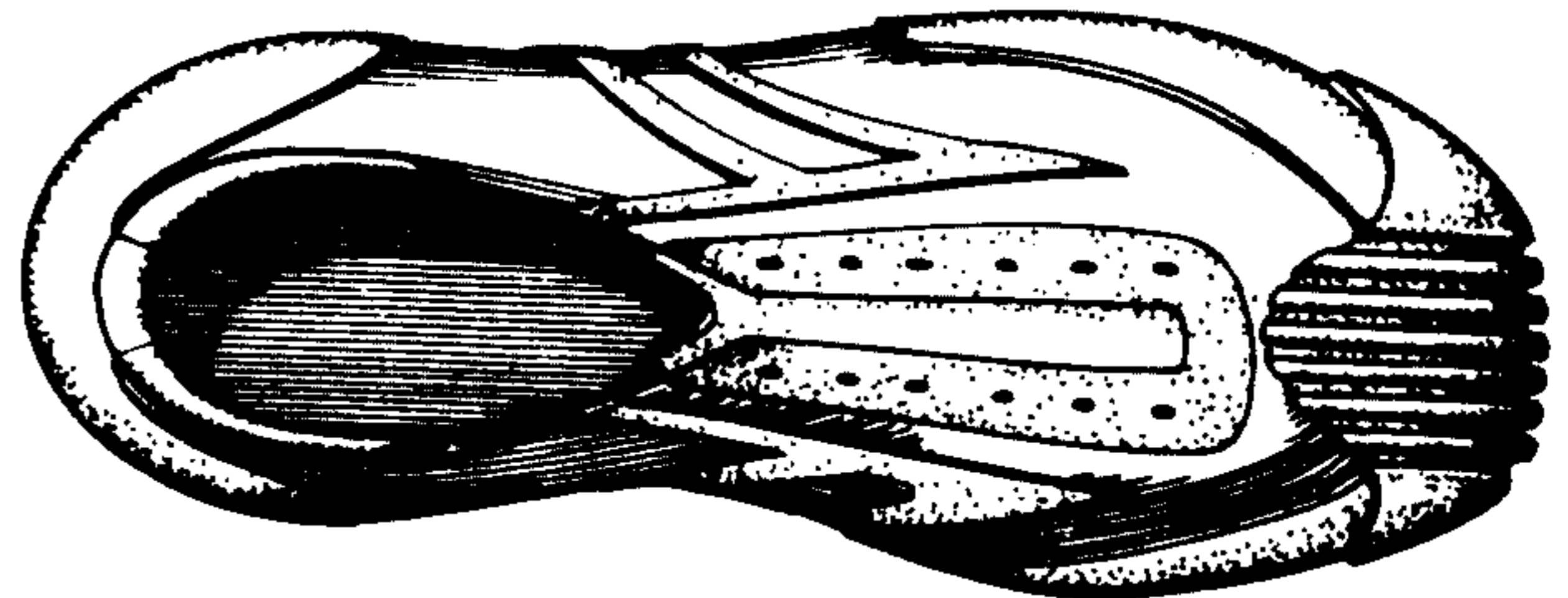

FIG 4



FIG 5

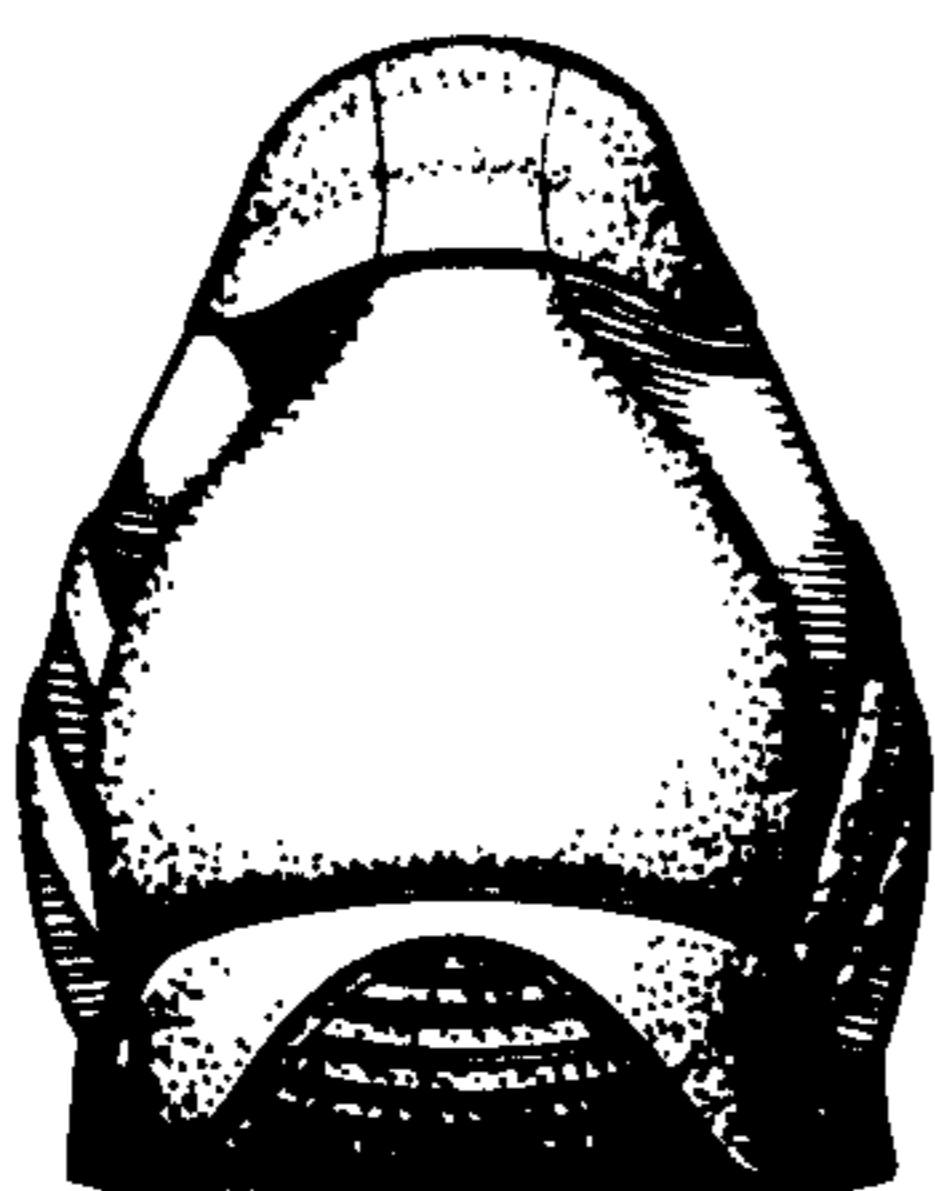

FIG 2

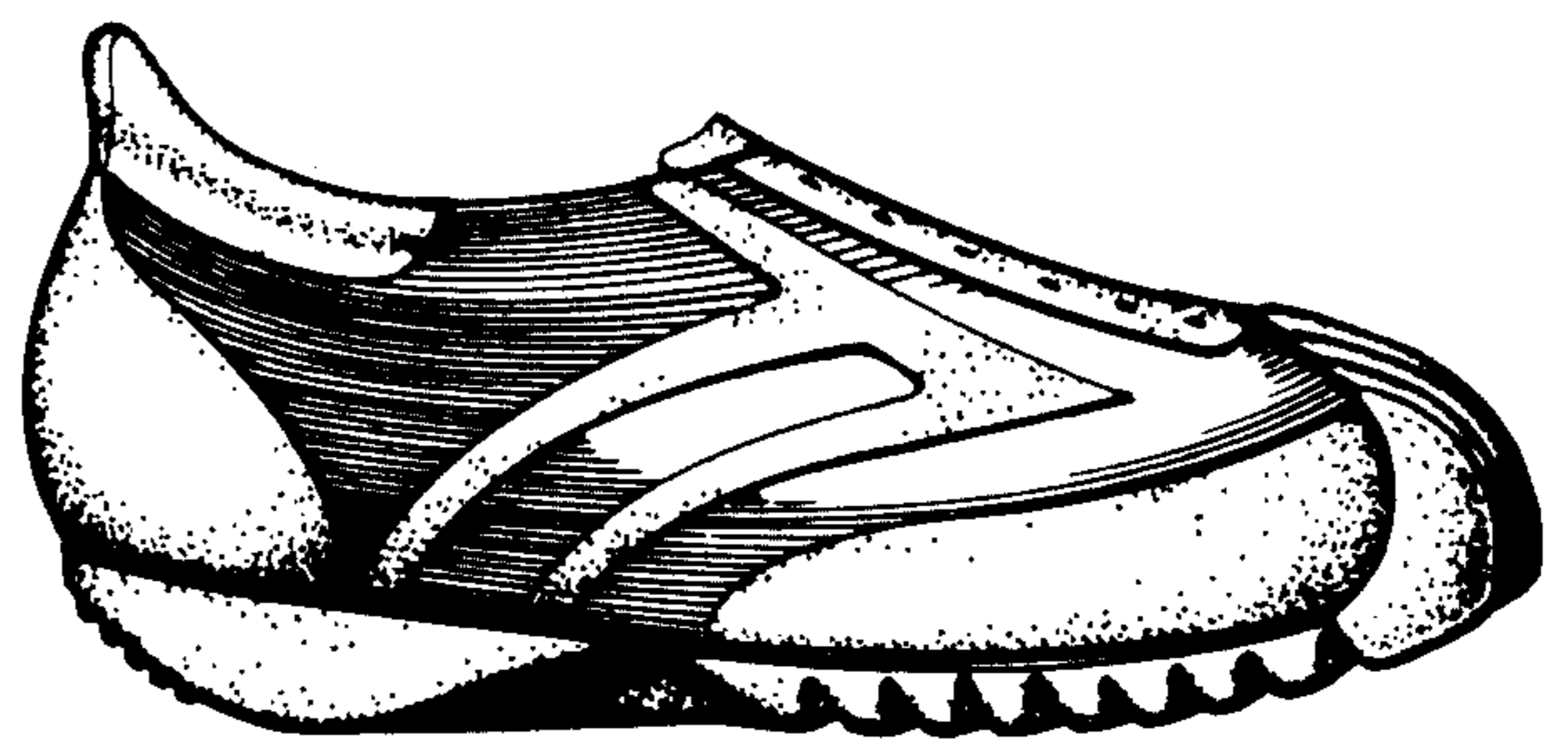

FIG 6

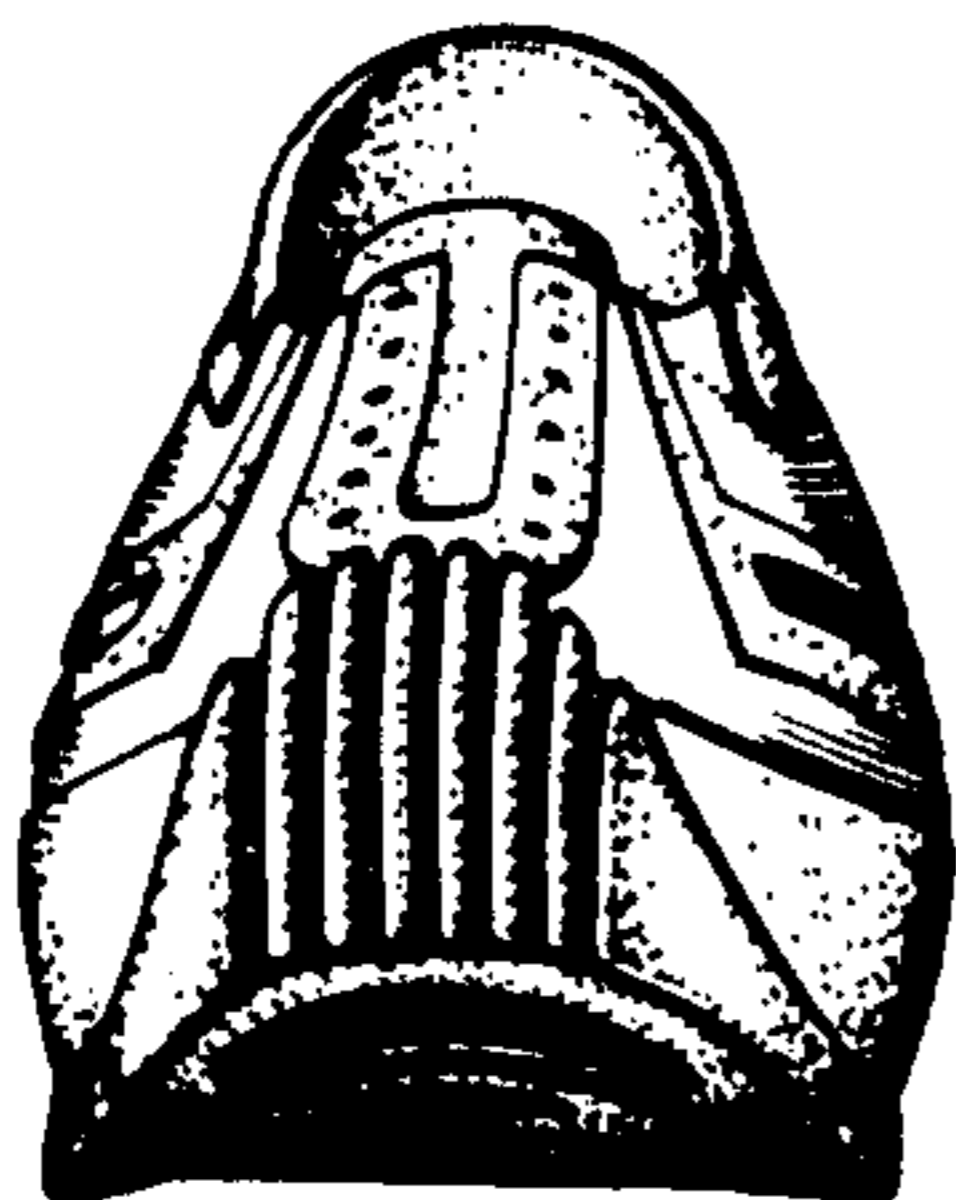

FIG 3

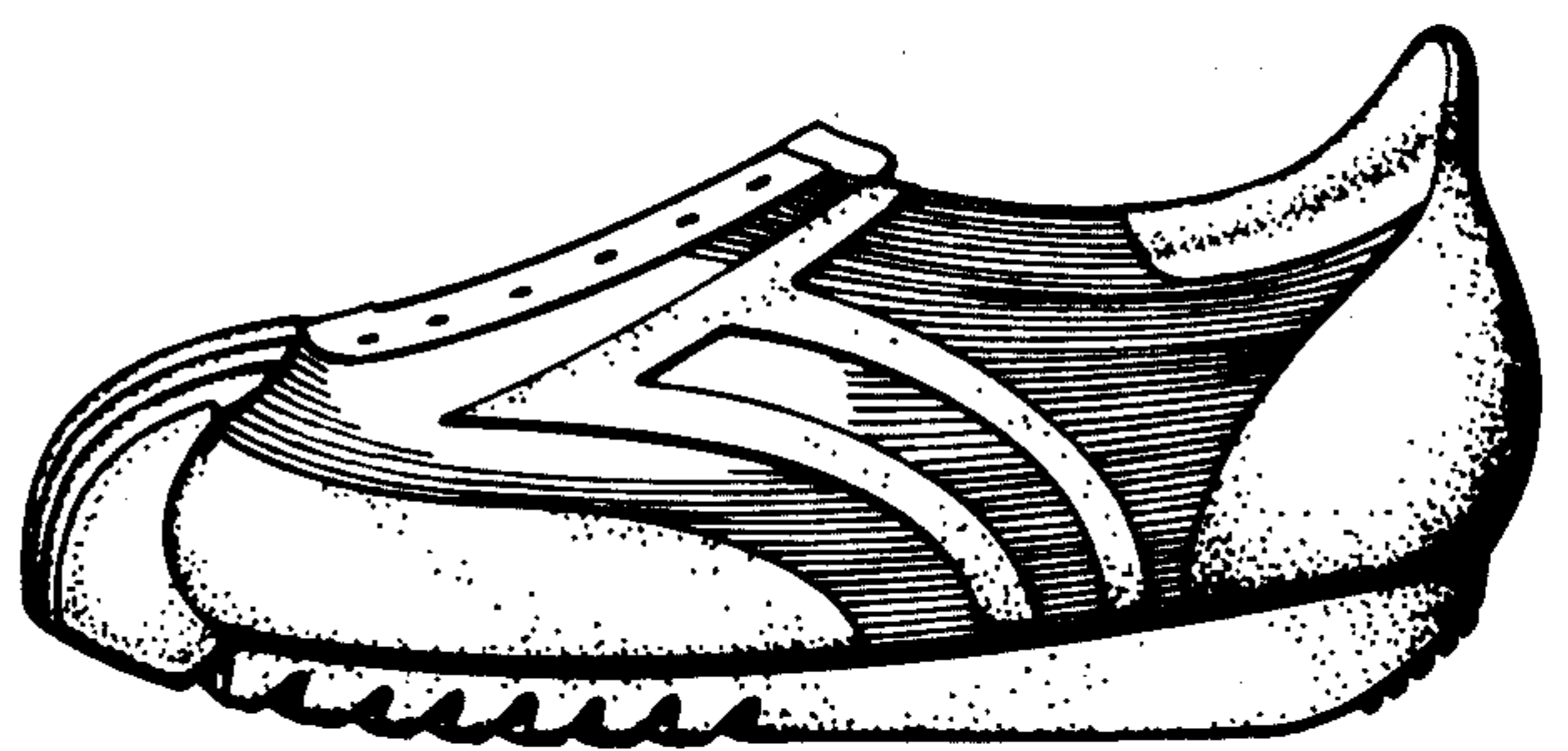

FIG 7