

[54] LOWER SASH WINDOW

[75] Inventor: Edgar B. Roesch, Pennington, N.J.

[73] Assignee: The Roesch Trust, Pennington, N.J.;
Lesley B. Roesch and Robert
Patterson, trustees

[**] Term: 14 Years

[21] Appl. No.: 757,849

[22] Filed: Jan. 10, 1977

[51] Int. Cl. D25-02

[52] U.S. Cl. D25/52; D25/60;
D25/74

[58] Field of Search D25/47, 48, 52, 60,
D25/73, 74, 75, 76, 77, 78, 79; 49/413, 419, 458,
423, 504; 52/730-739, 720

[56] References Cited

U.S. PATENT DOCUMENTS

D. 208,533 9/1967 Anderson D25/60 X
D. 213,676 4/1969 Biro D25/60 X

D. 245,791 9/1977 Copeland D25/74
3,334,463 8/1967 Muessel D25/74 X
3,383,801 5/1968 Dallaire 49/413 X
3,731,430 5/1973 Dallaire et al. 49/413 X

Primary Examiner—A. Hugo Word
Attorney, Agent, or Firm—Thomas M. Ferrill, Jr.

[57] CLAIM

The ornamental design for a lower sash window, as shown.

DESCRIPTION

FIG. 1 is a perspective view illustrating a lower sash window in accordance with my new design;
FIG. 2 is a back view of the lower window sash illustrated in FIG. 1;
FIG. 3 is a front view of the lower window sash illustrated in FIG. 1;
FIG. 4 is a sectional view taken along the line 4-4 of FIG. 2;
FIG. 5 is a sectional view taken along the line 5-5 of FIG. 2; and,
FIG. 6 is a sectional view taken along the line 6-6 of FIG. 2.

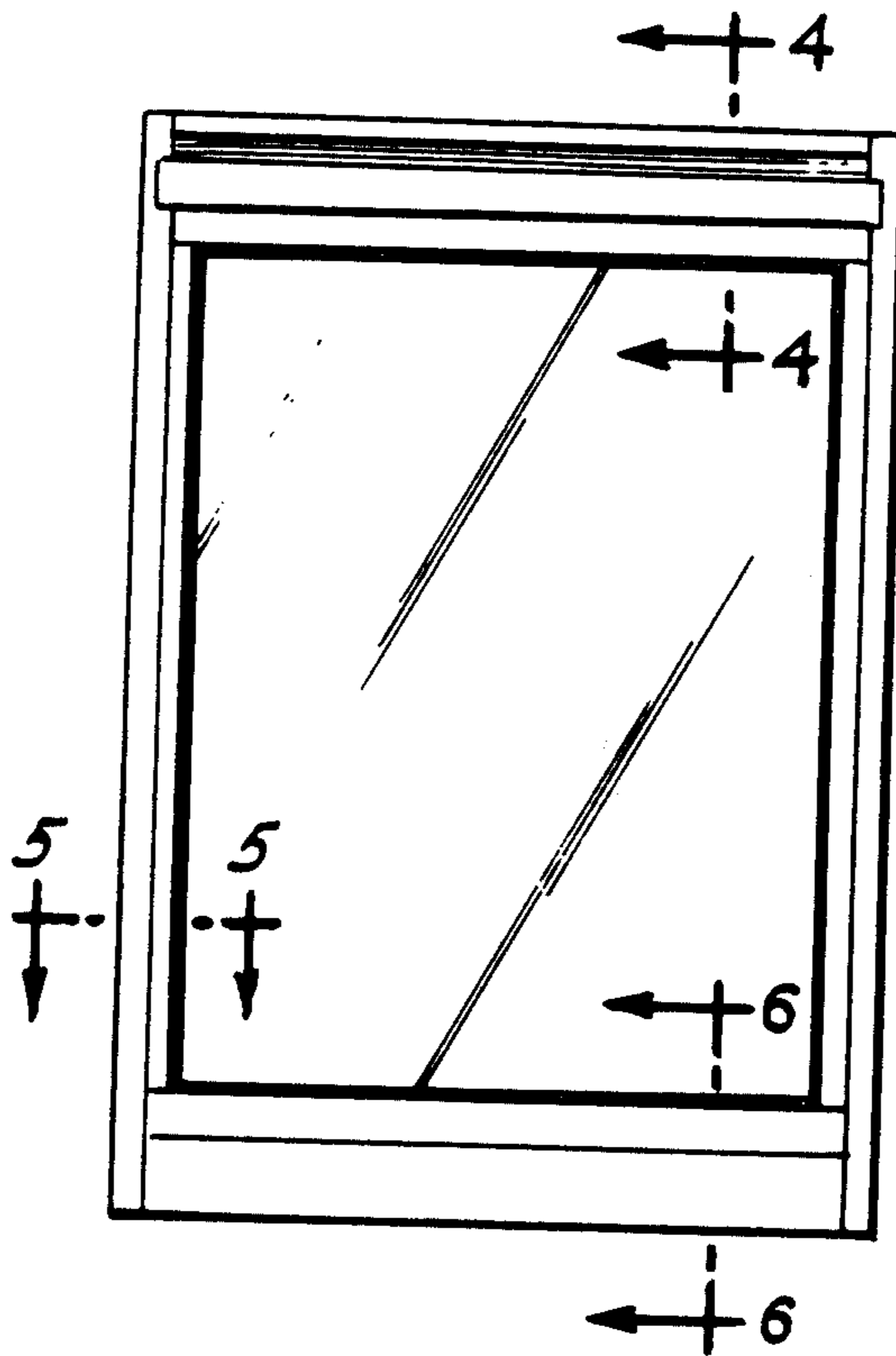

FIG. 1.

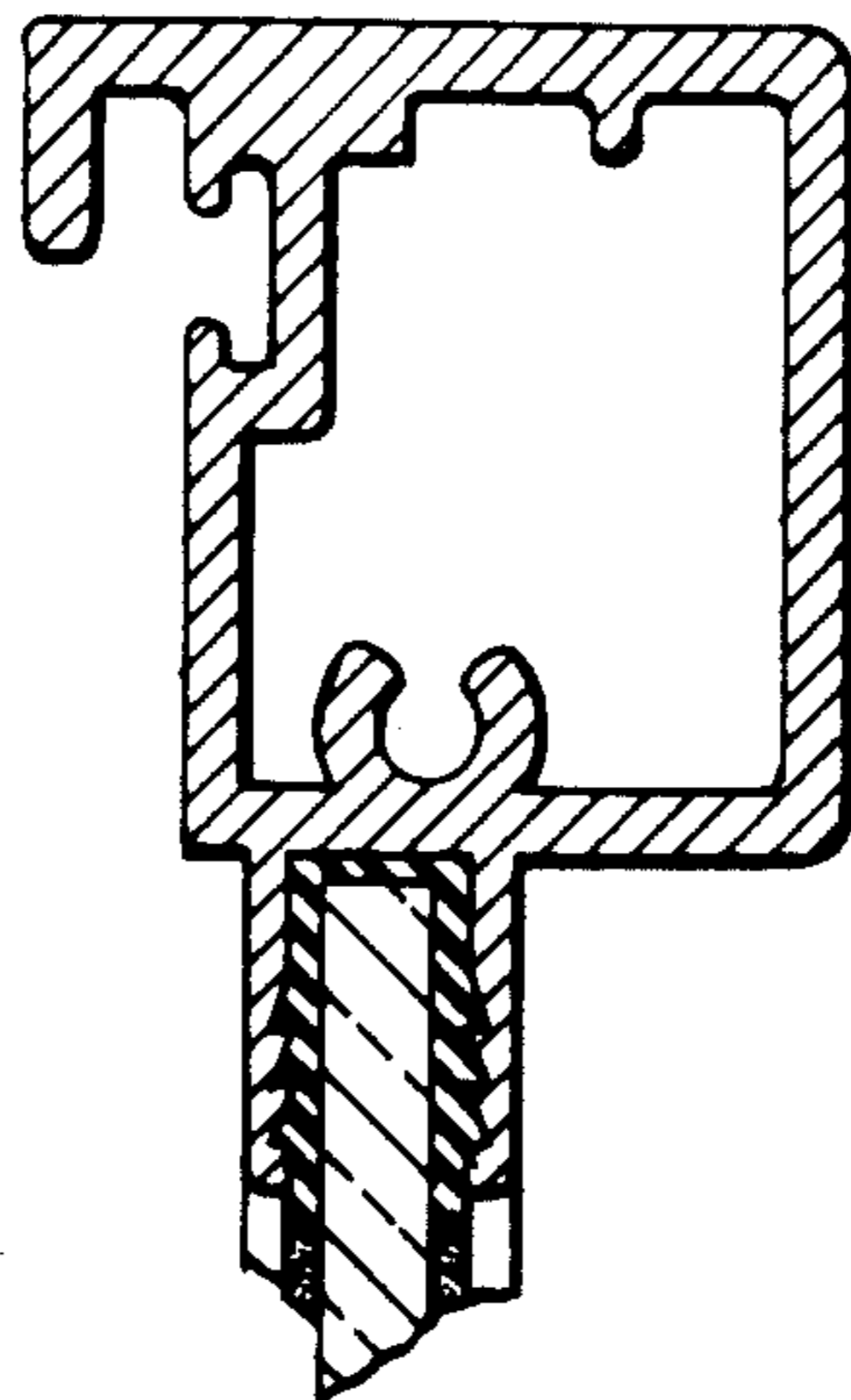
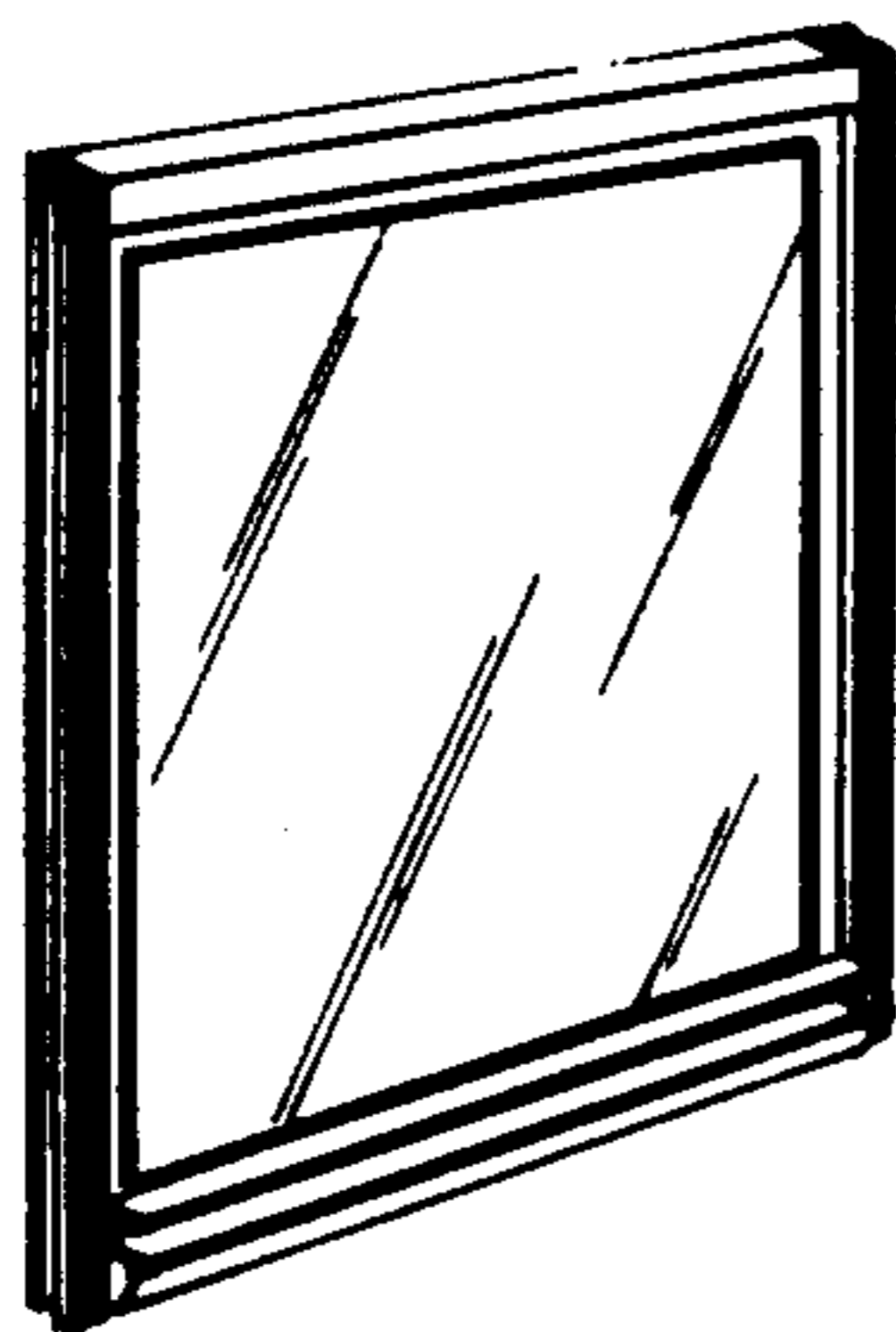

FIG. 4.

FIG. 3.

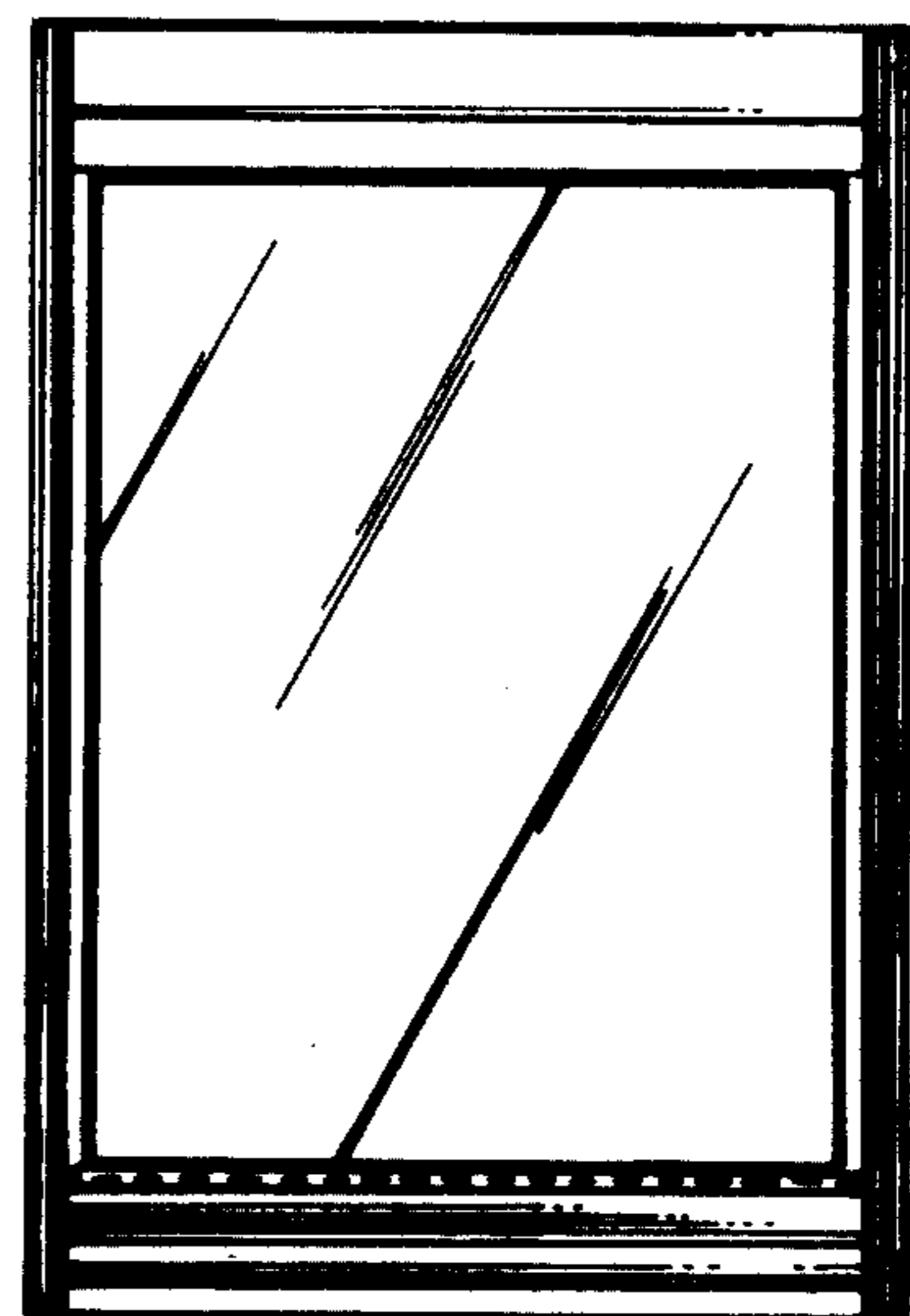

FIG. 2.

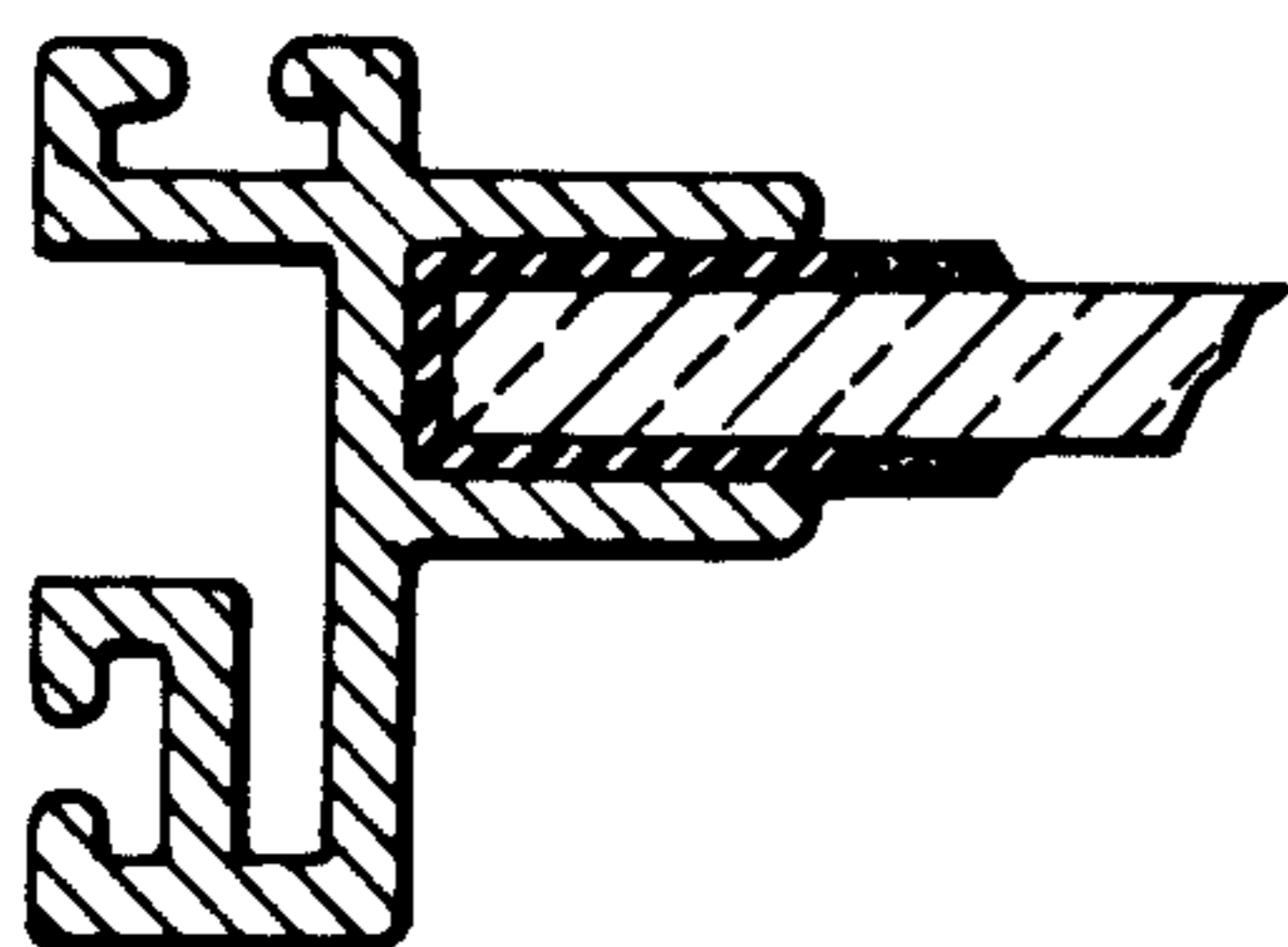
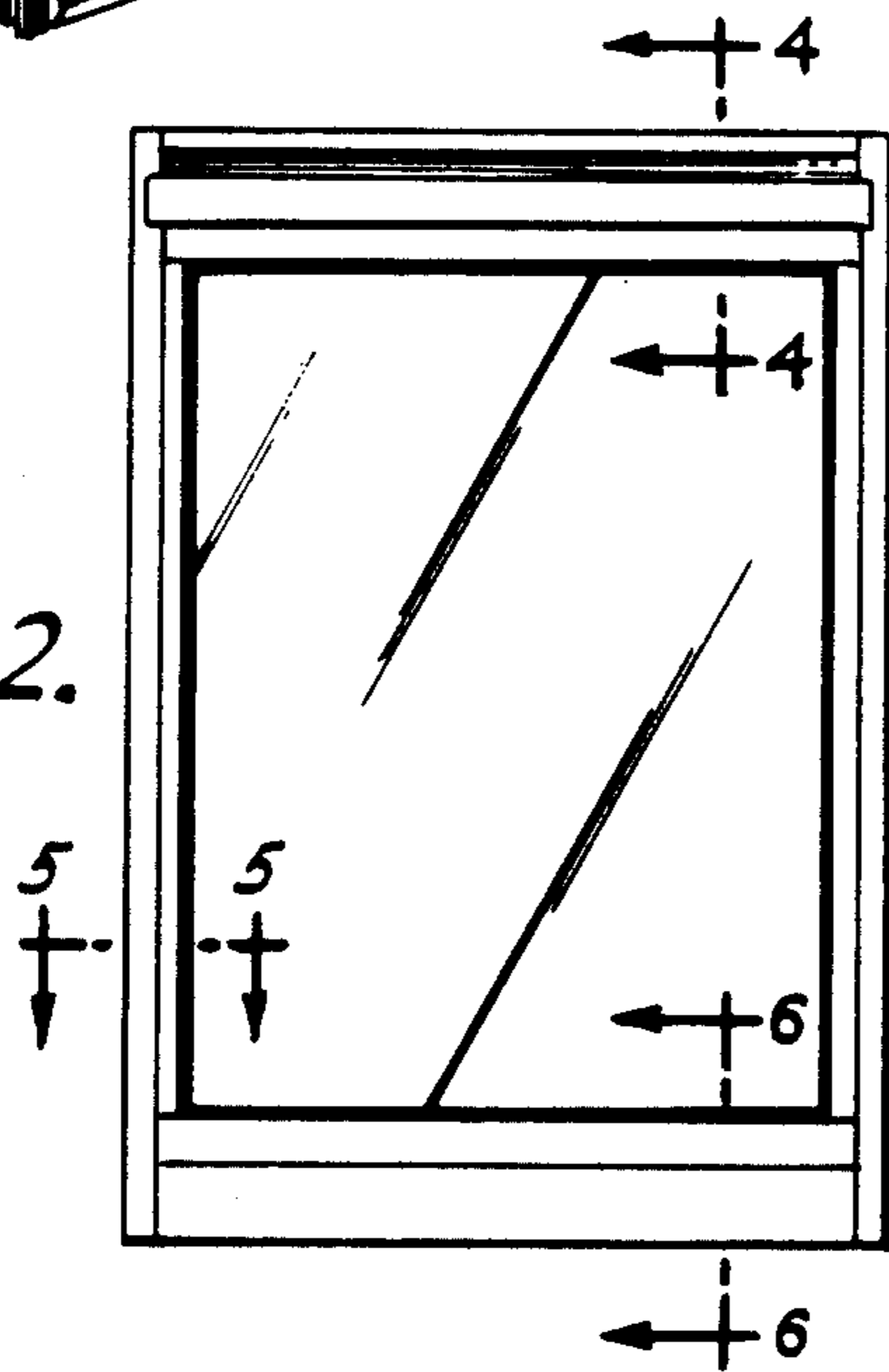

FIG. 5.

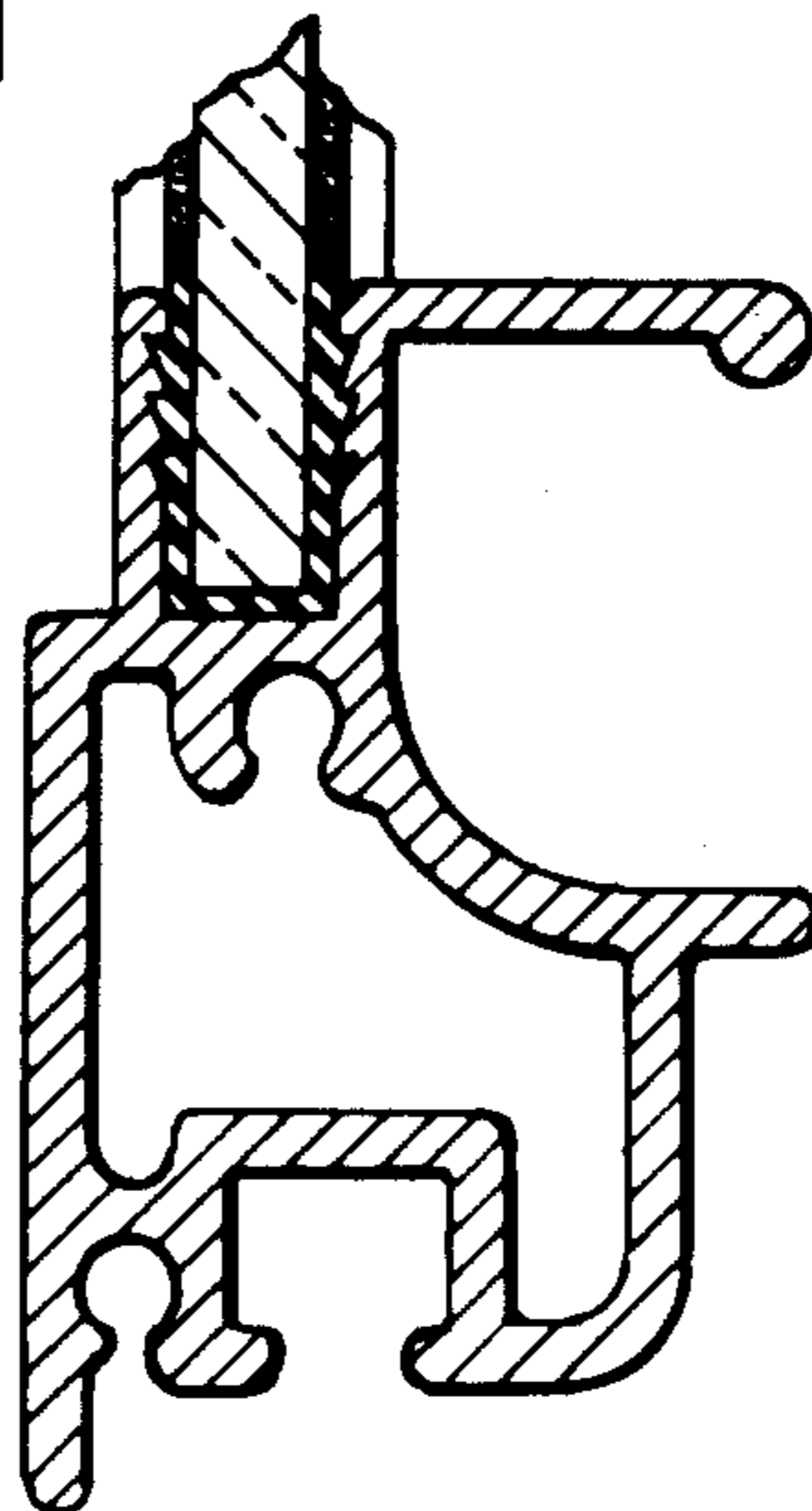

FIG. 6.