

[54] STOVE WITH GLASS WINDOW
[76] Inventor: Roy R. Whipple, P.O. Box 43, Hager
City, Wis. 54014
[**] Term: 14 Years
[21] Appl. No.: 825,694
[22] Filed: Aug. 18, 1977
[51] Int. Cl. D23-03
[52] U.S. Cl. D23/97
[58] Field of Search D23/72, 86, 89, 92,
D23/93, 94, 97, 105, 107, 108, 127, 128;
D7/112, 113, 114; 126/4, 6, 58, 59, 60, 62, 65,
120, 121, 123, 126, 138, 190, 200, 211, 217
[56] References Cited
U.S. PATENT DOCUMENTS
D. 82,742 12/1930 Griswold D23/92

D. 237,798 11/1975 Fisher D23/72
D. 242,353 11/1976 Schrader D23/72
4,027,649 6/1977 Jackson 126/4

Primary Examiner—Wallace R. Burke
Assistant Examiner—Catherine Kemper
Attorney, Agent, or Firm—Norman P. Friederichs

[57] CLAIM

The ornamental design for a stove with glass window, as shown and described.

DESCRIPTION

FIG. 1 is a perspective view of a stove with glass window showing my new design;
FIG. 2 is a front elevational view thereof;
FIG. 3 is a top plan view thereof;
FIG. 4 is a rear elevational view thereof;
FIG. 5 is a right side elevational view thereof;
FIG. 6 is a left side elevational view thereof.

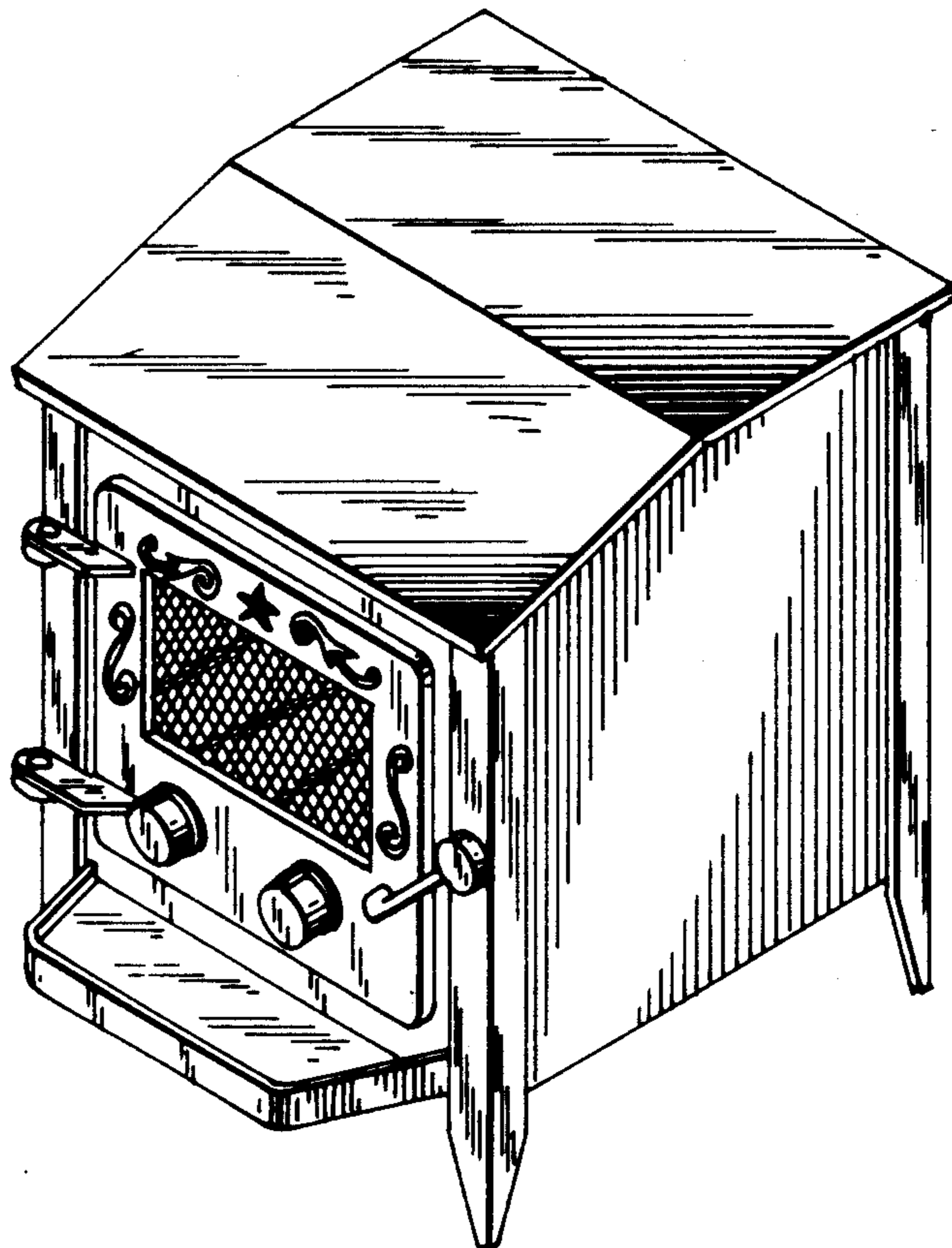

FIG.1

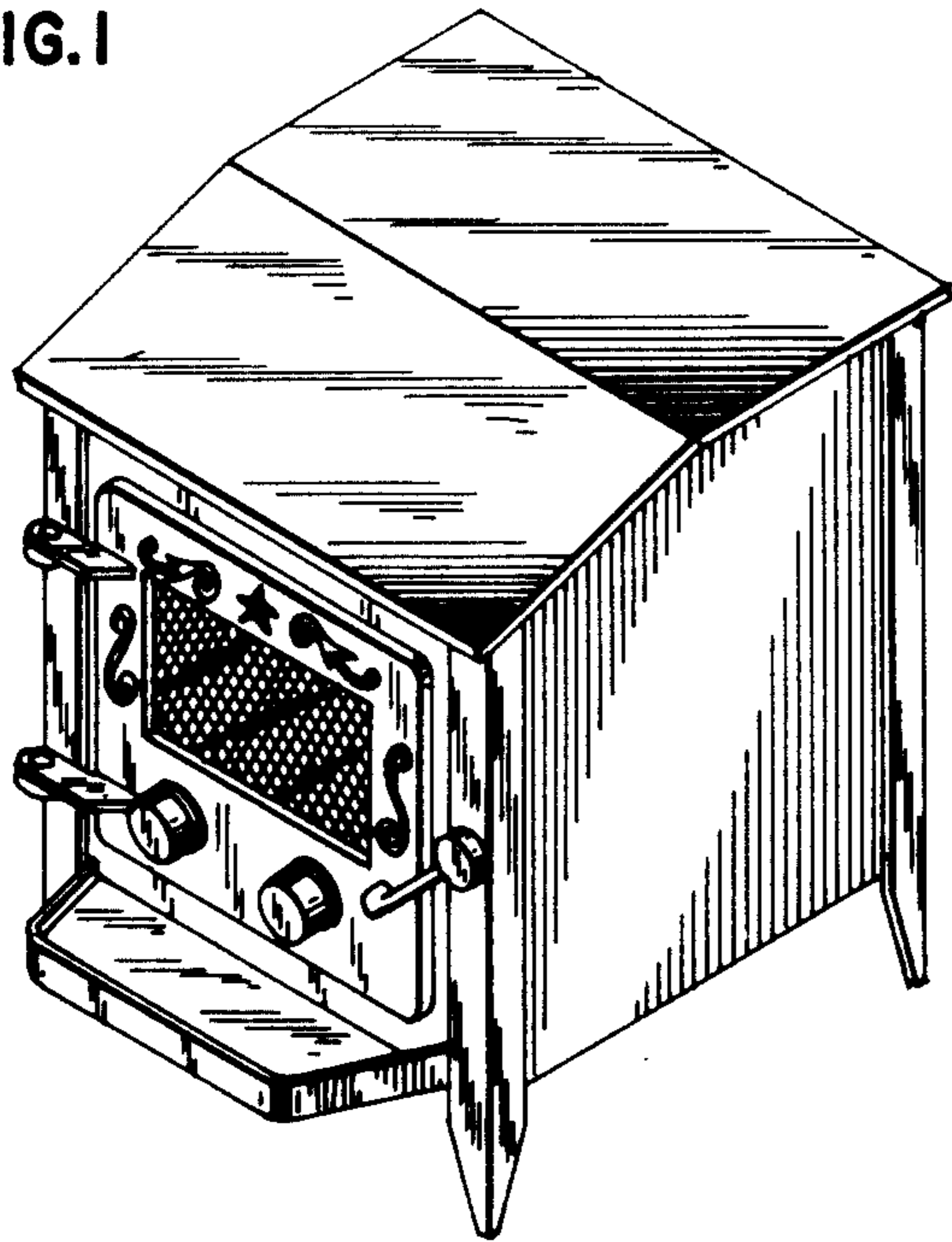

FIG.2

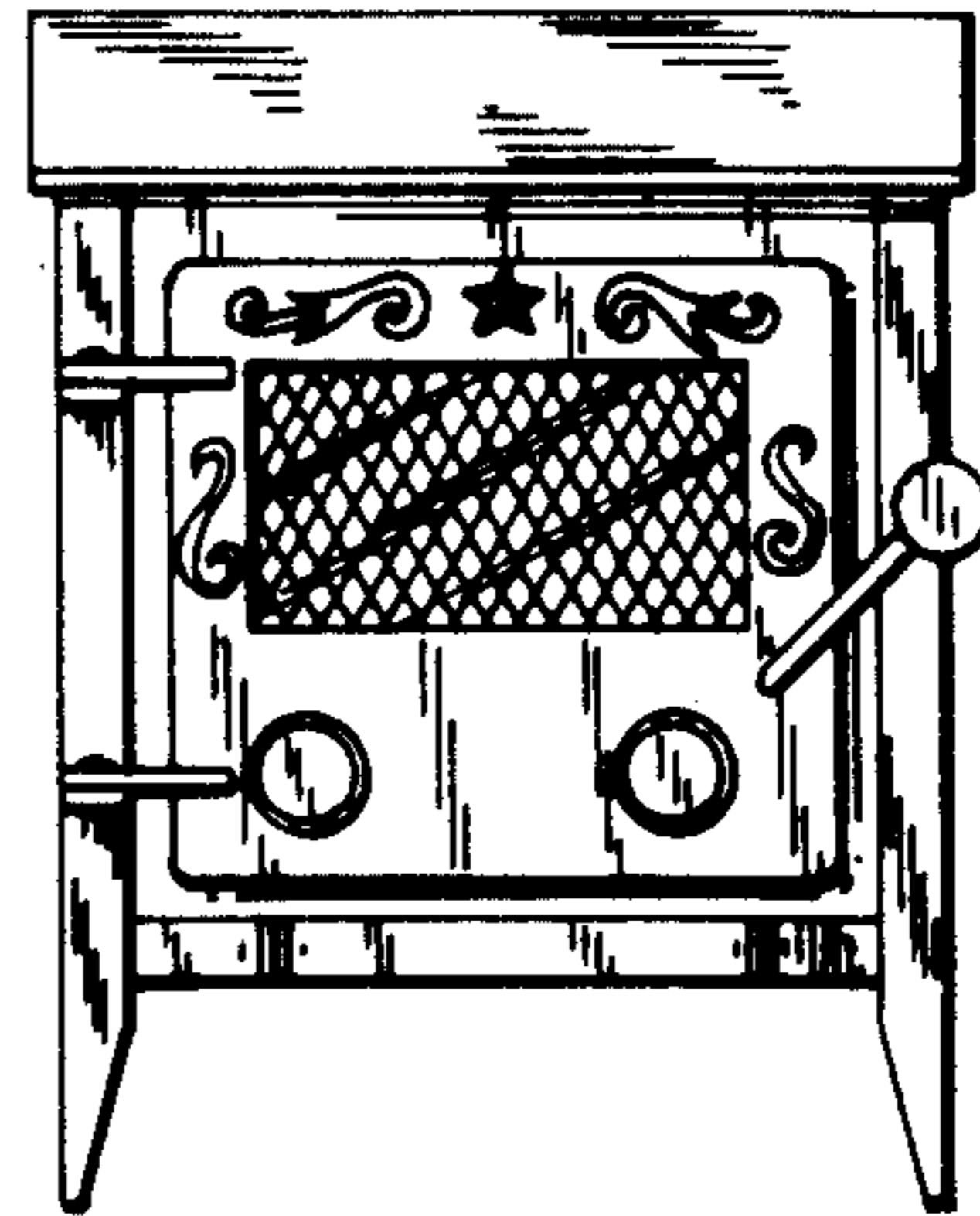

FIG.3

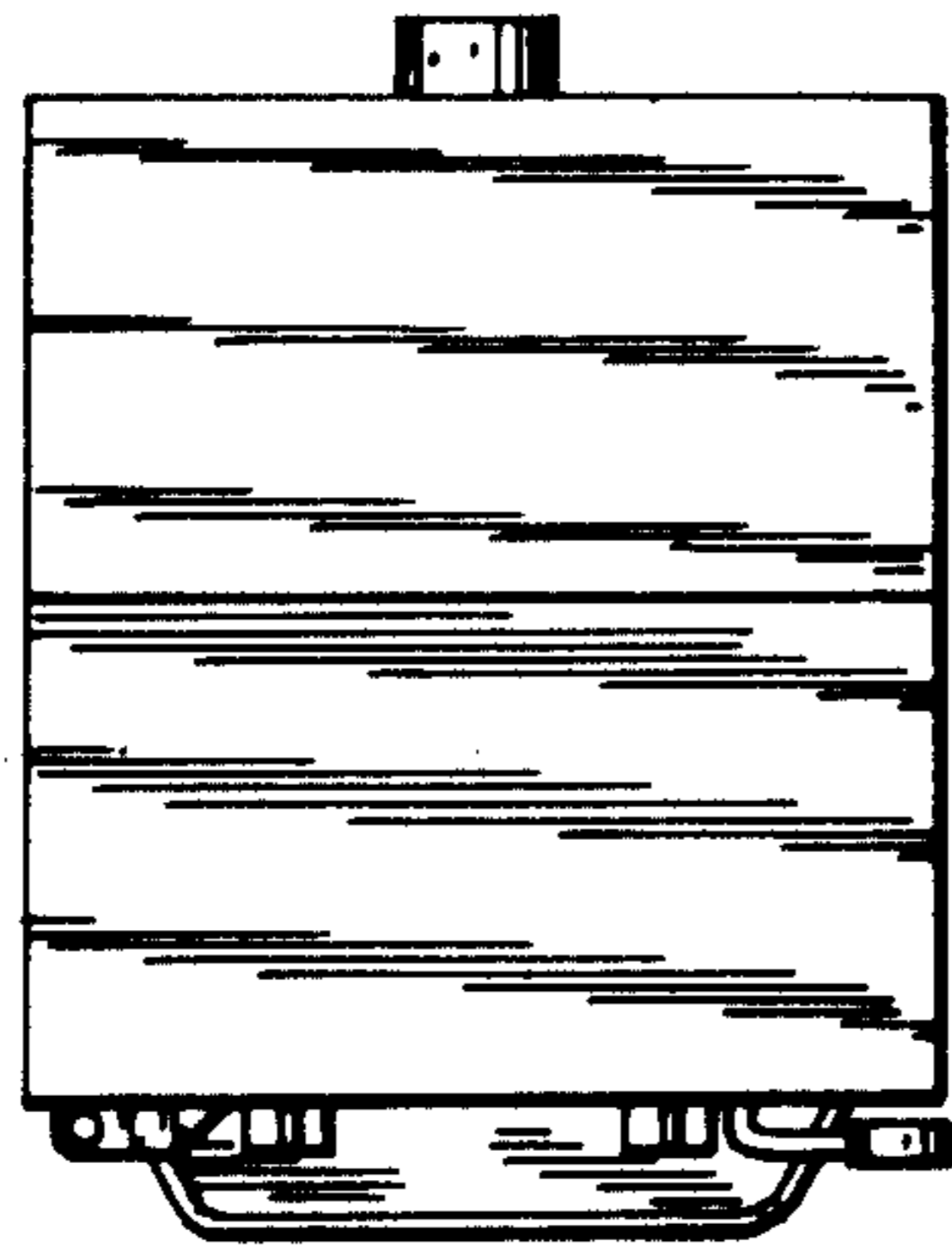

FIG.4

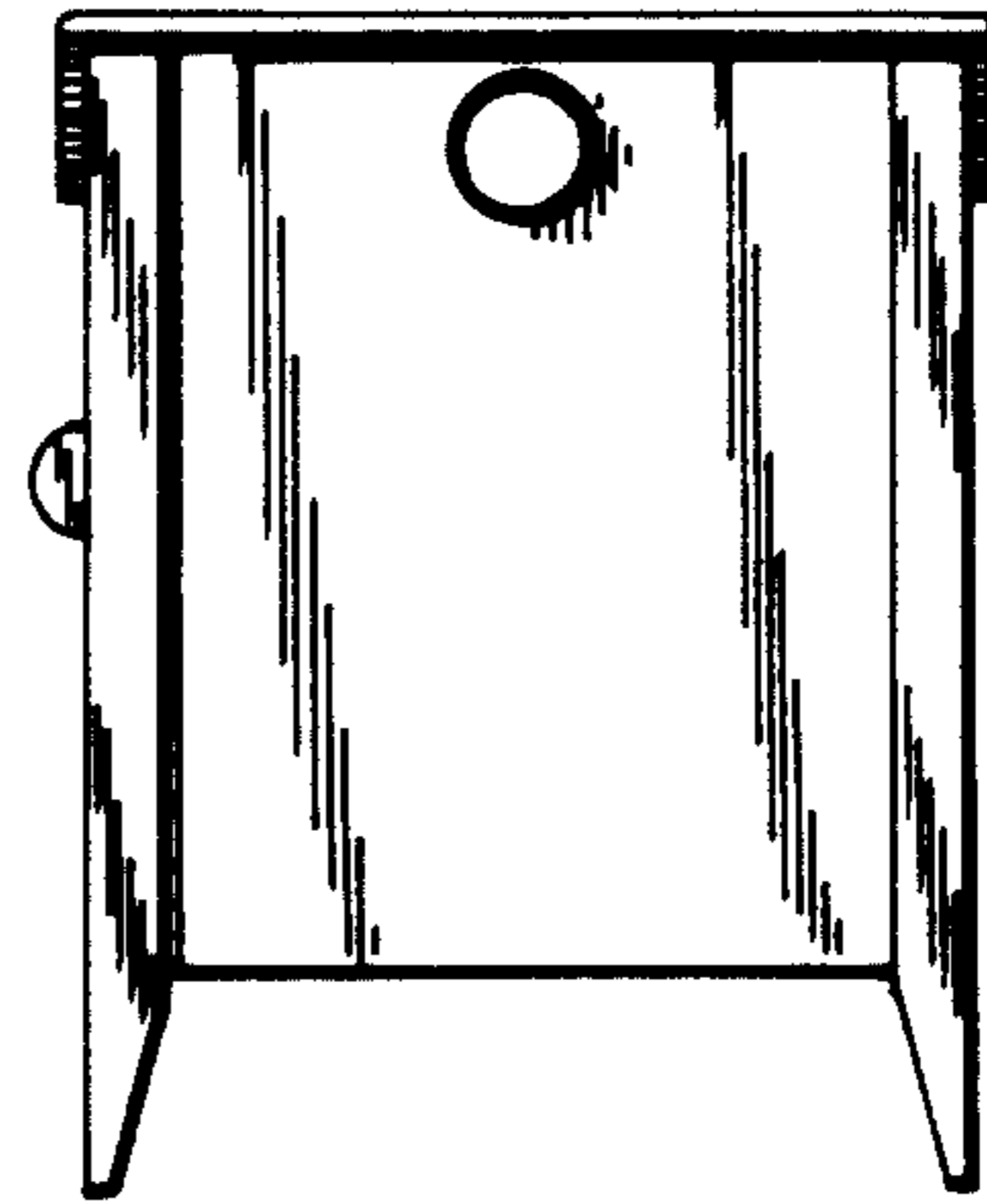

FIG.5

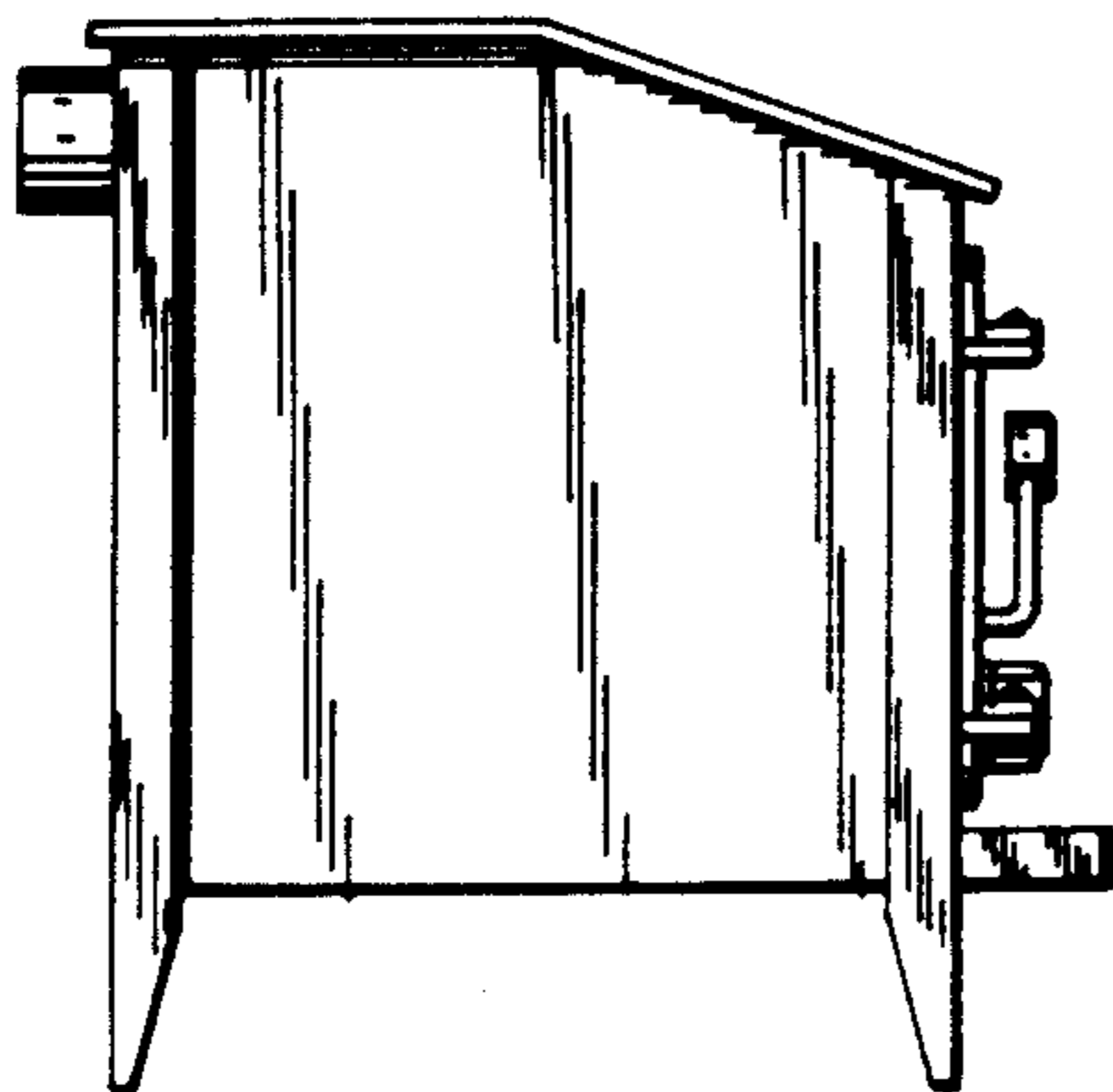

FIG.6

