

[54] MOBILE SUPPORT PLATFORM FOR VEHICLES

[76] Inventor: William J. Meis, 6 Valley Dr., Crescent, Iowa 51526

[**] Term: 14 Years

[21] Appl. No.: 772,717

[22] Filed: Feb. 28, 1977

Related U.S. Application Data

[63] Continuation-in-part of Ser. No. 741,251, Nov. 12, 1976, abandoned.

[51] Int. Cl. D12-02
[52] U.S. Cl. D12/31
[58] Field of Search D12/25, 31, 1, 14, 101, D12/94; 280/79.1, 79.2, 79.3, 47.24, 47.26, 47.27, 47.28, 292, 656, 47.34, 35, 352

[56] References Cited

U.S. PATENT DOCUMENTS

3,137,512 6/1964 Carpezzì 280/79.1 A
3,635,434 1/1972 Chartier 280/79.1 A

FOREIGN PATENT DOCUMENTS

101767 11/1925 Fed. Rep. of Germany 280/79.1
425621 6/1967 Switzerland 280/79.1

Primary Examiner—Wallace R. Burke
Assistant Examiner—James M. Gandy
Attorney, Agent, or Firm—Louis J. Strom

[57] CLAIM

The ornamental design for a mobile support platform for vehicles, substantially as shown and described.

DESCRIPTION

FIG. 1 is a side elevational view of the mobile support platform for vehicles showing my new design; FIG. 2 is a side elevational view thereof opposite to that shown in FIG. 1; FIG. 3 is an end elevational view thereof; FIG. 4 is an end elevational view thereof opposite to that shown in FIG. 3; FIG. 5 is a top plan view thereof; and FIG. 6 is a bottom plan view thereof.

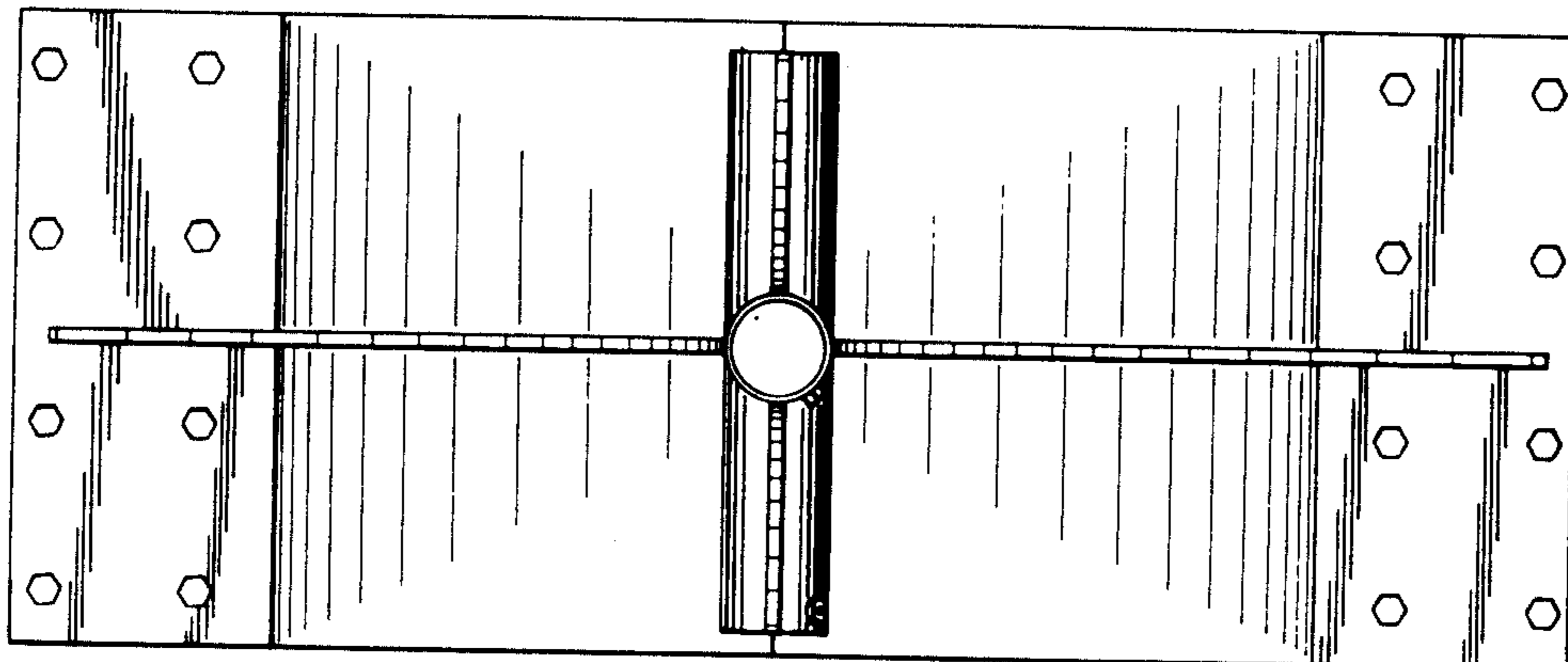
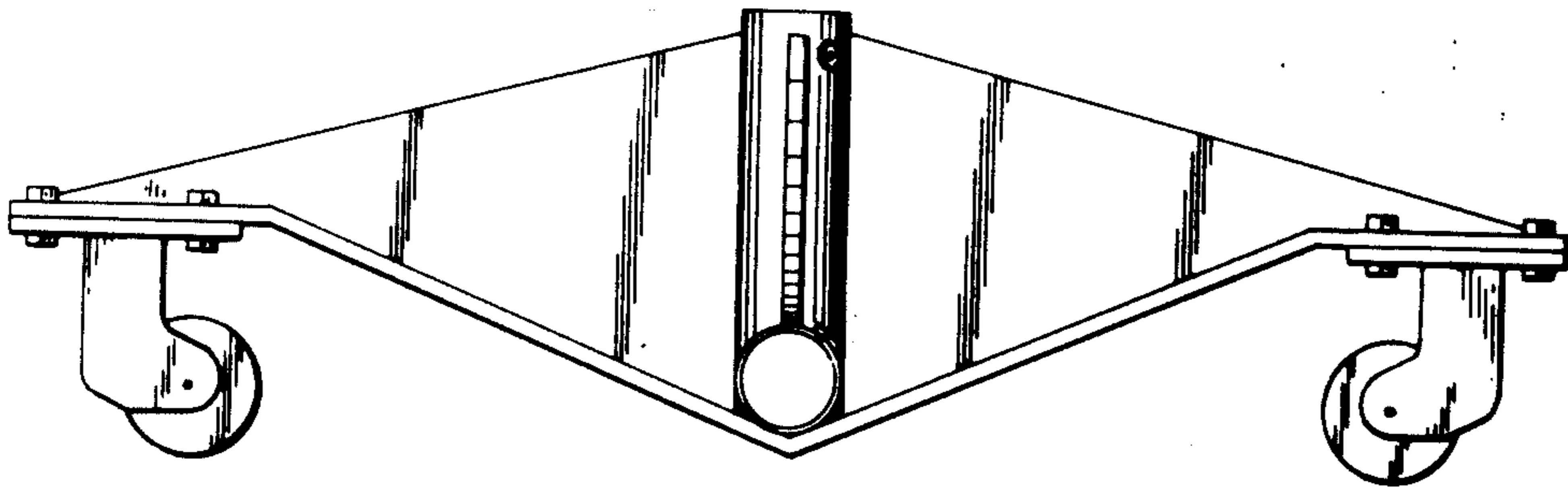

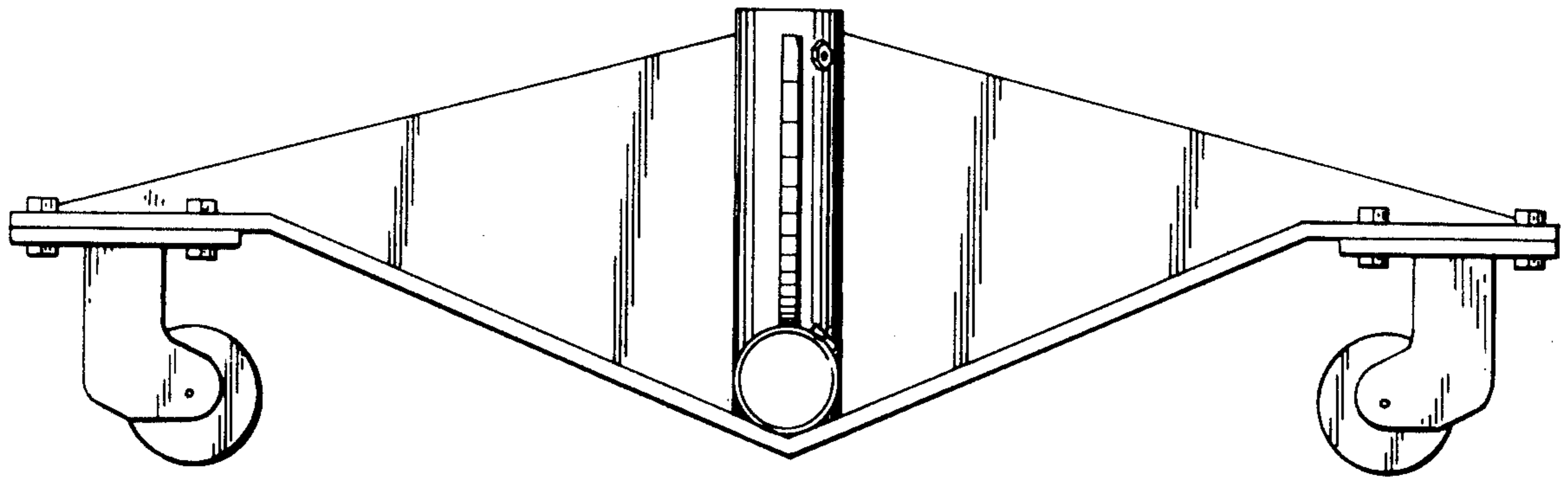

FIG. 1

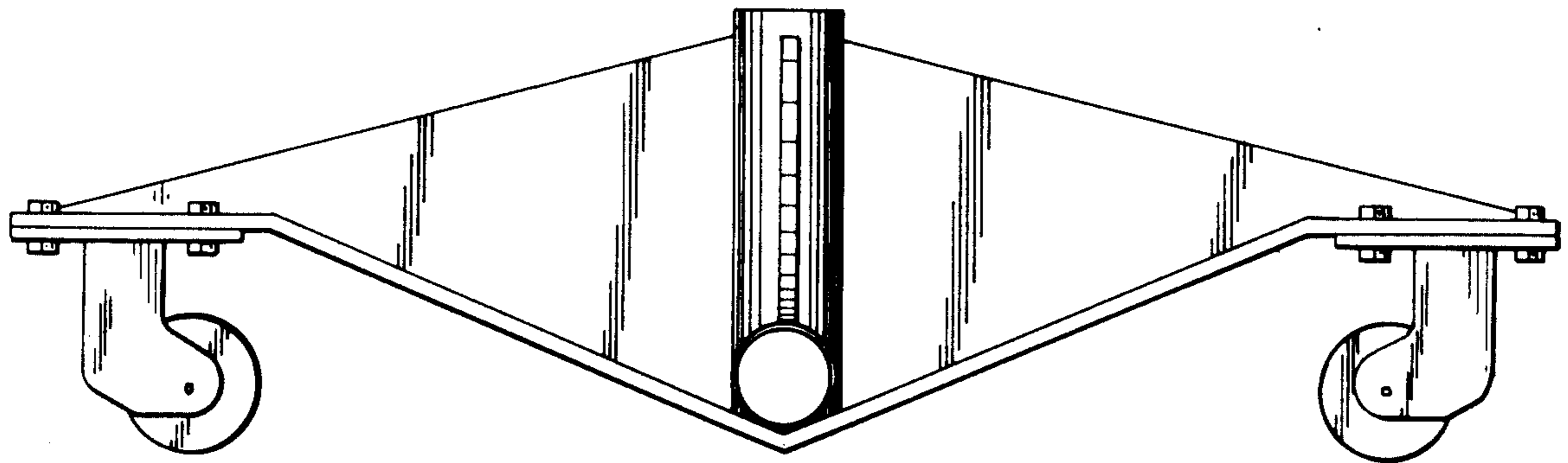

FIG. 2

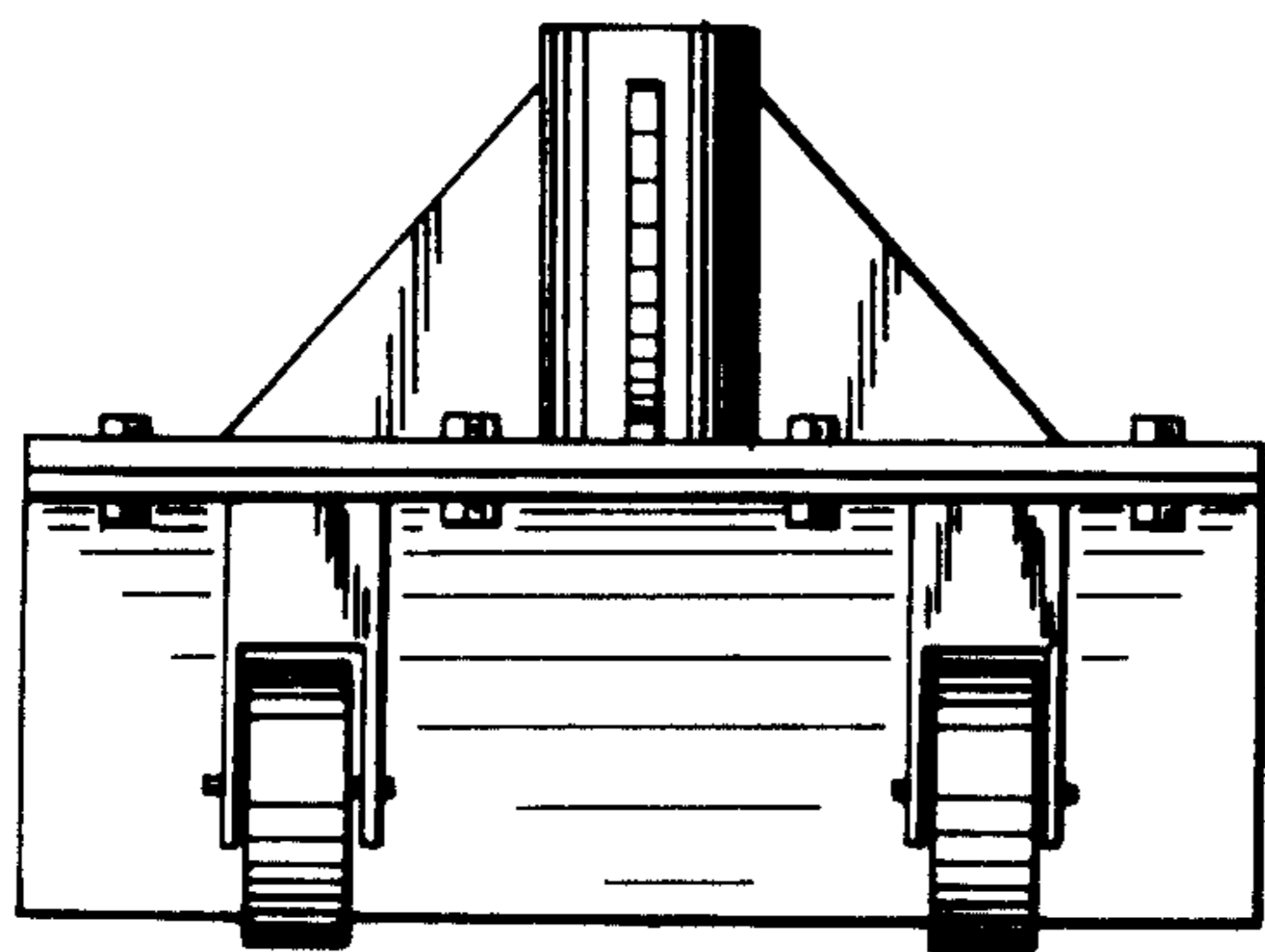

FIG. 3

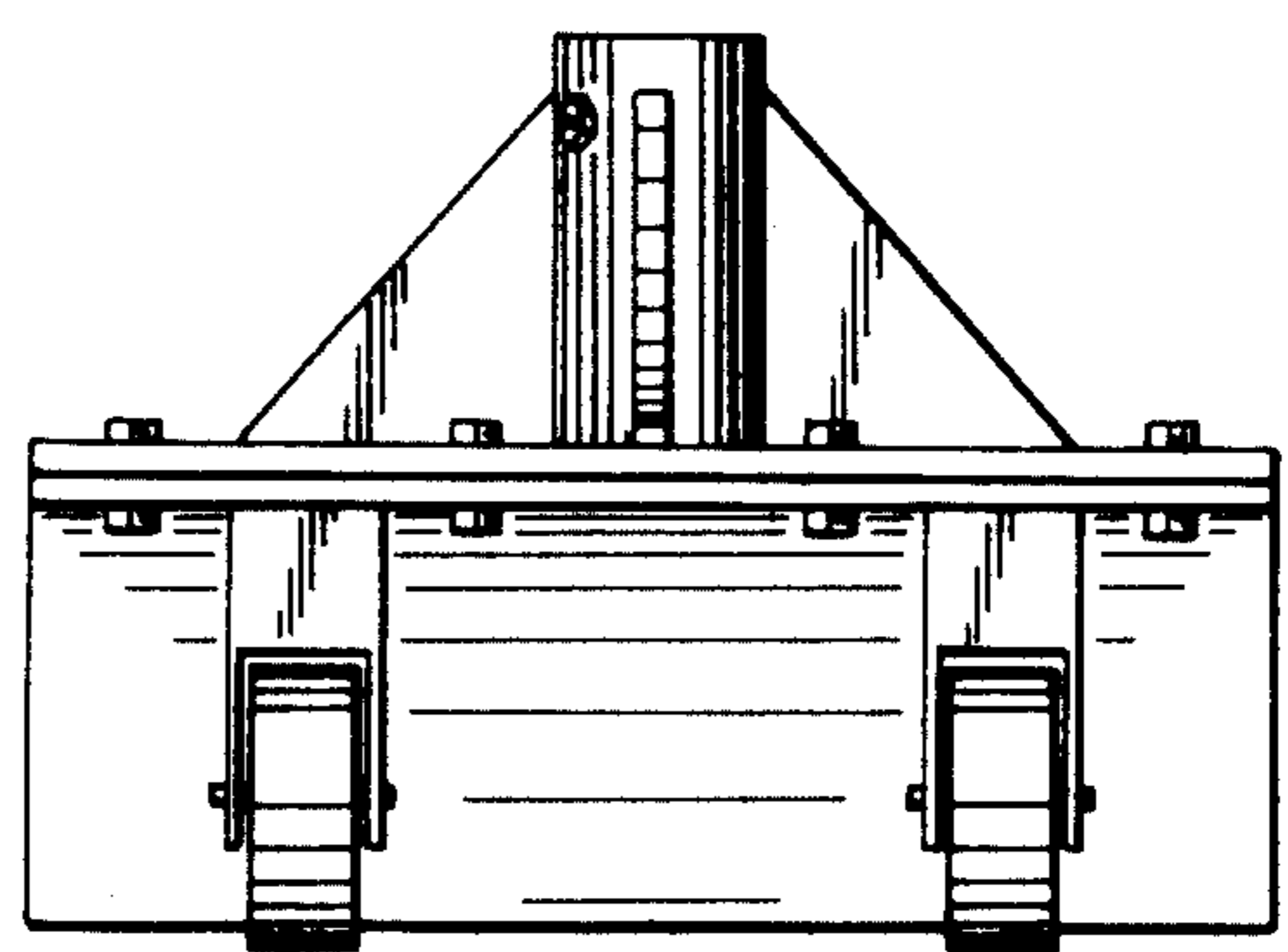

FIG. 4

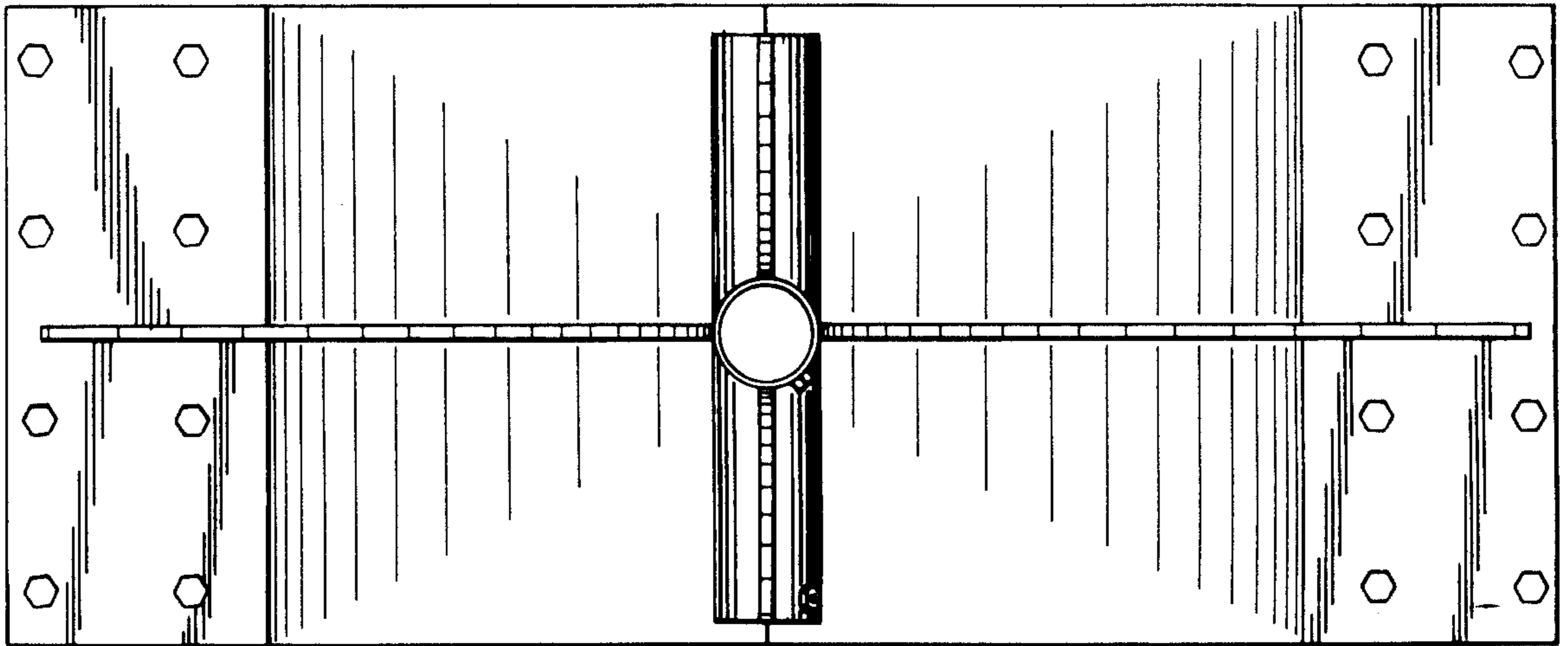

FIG. 5

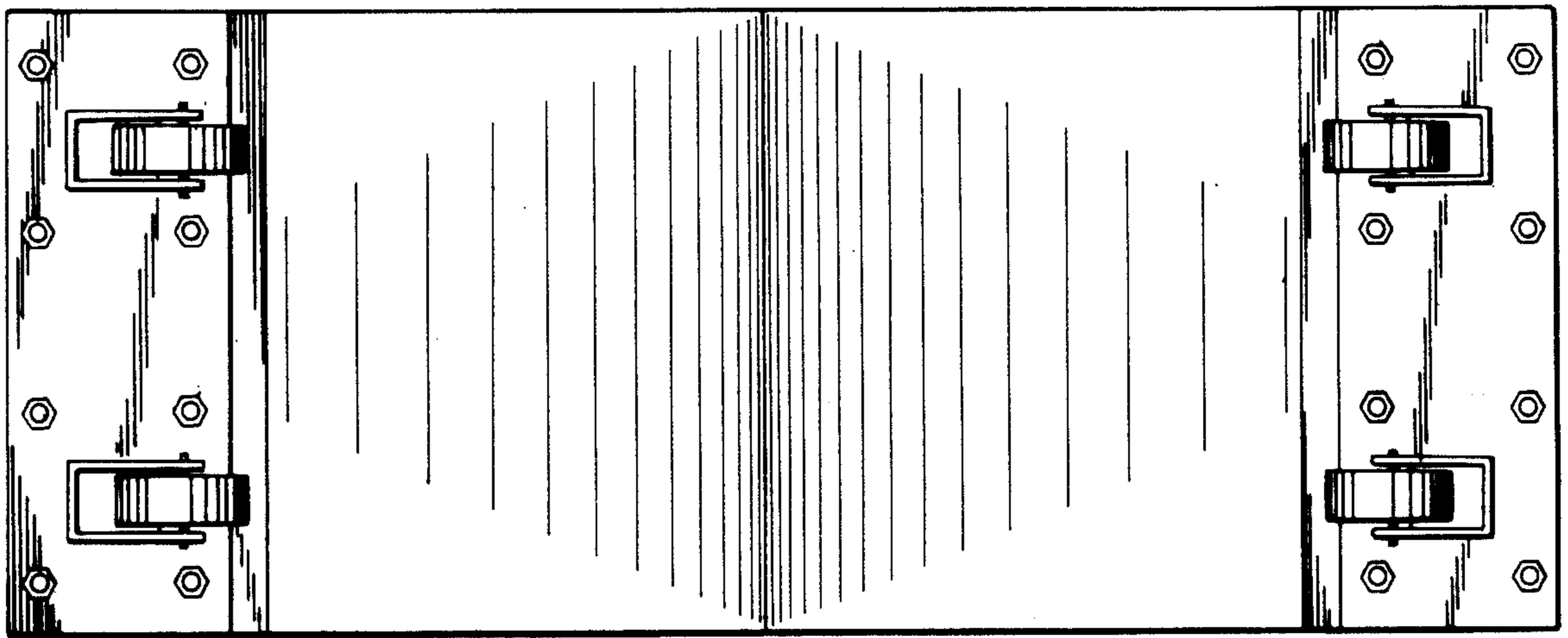

FIG. 6