

[54] **EYEGLASS RACK**

[76] **Inventor:** **Kenneth S. Gordon**, 4320 Greer Rd.,
 Woodland Hills, Calif. 91364

[**] **Term:** **14 Years**

[21] **Appl. No.:** **857,364**

[22] **Filed:** **Dec. 5, 1977**

[51] **Int. Cl.** **D20-02; D6-04**

[52] **U.S. Cl.** **D6/85; D6/114;**
D6/157; D6/188

[58] **Field of Search** **D6/20, 27-29,**
D6/85, 114, 130, 146, 157, 188; 211/13, 87, 88,
182; 40/124, 124.1, 124.2; 248/DIG. 2

[56]

References Cited

U.S. PATENT DOCUMENTS

D. 245,956	10/1977	Dunchock	D6/114
1,492,113	4/1924	Welsh	211/13
2,144,772	1/1939	Plants	211/182
2,713,947	7/1955	Foster	211/13

Primary Examiner—Wallace R. Burke
Assistant Examiner—B. J. Bullock
Attorney, Agent, or Firm—Lewis Anten

[57]

CLAIM

The ornamental design for an eyeglass rack, as shown.

DESCRIPTION

FIG. 1 is a front perspective view of an eyeglass rack showing my new design;
 FIG. 2 is a front elevational view thereof;
 FIG. 3 is a side elevational view thereof;
 FIG. 4 is a rear elevational view thereof;
 FIG. 5 is a top plan view thereof;
 FIG. 6 is a bottom plan view thereof.

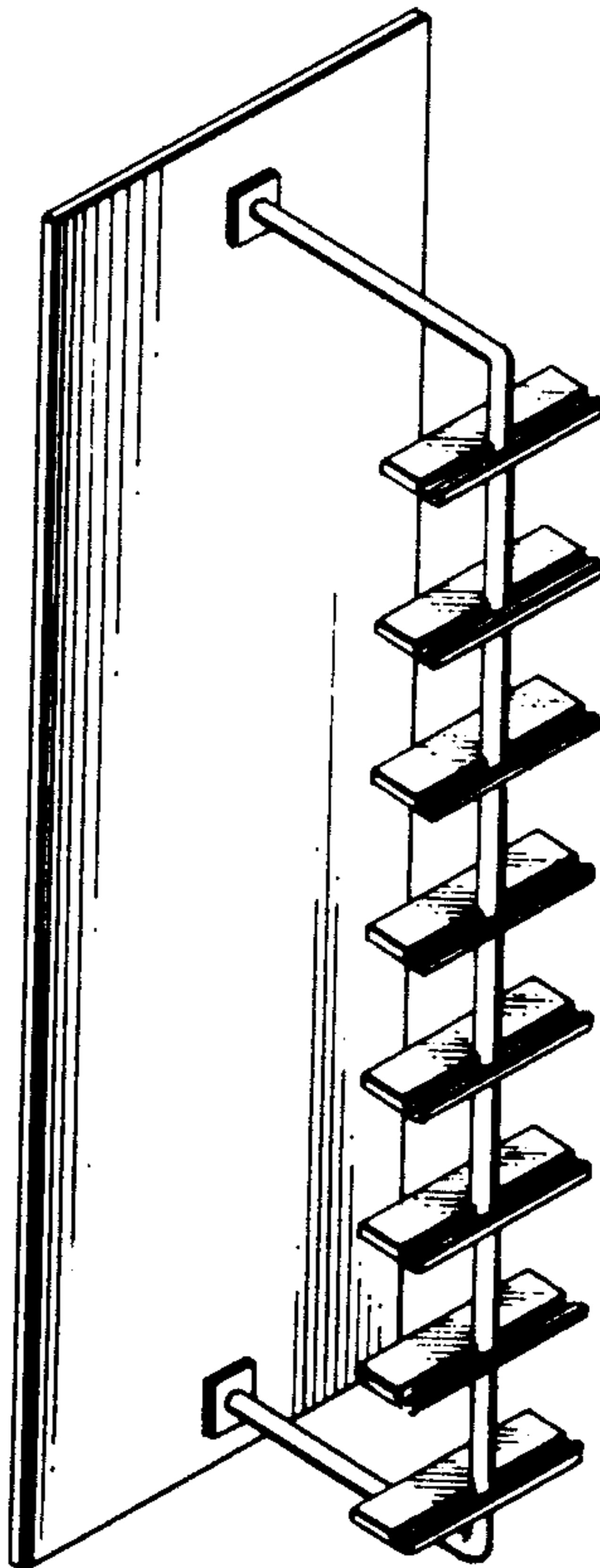

FIG. 2

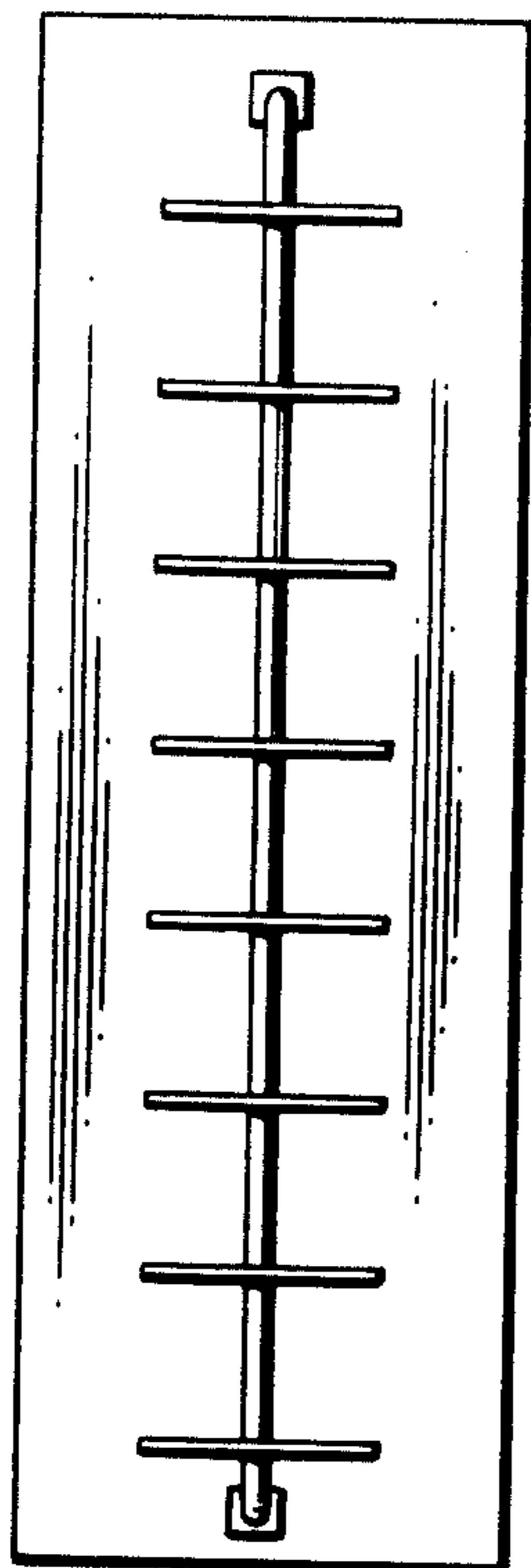

FIG. 3

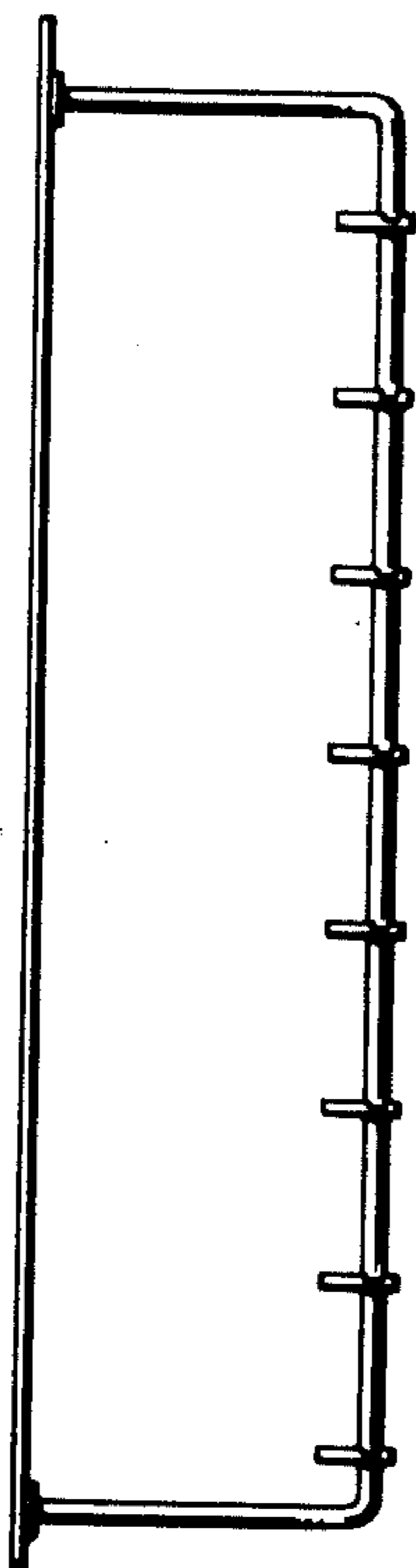

FIG. 4

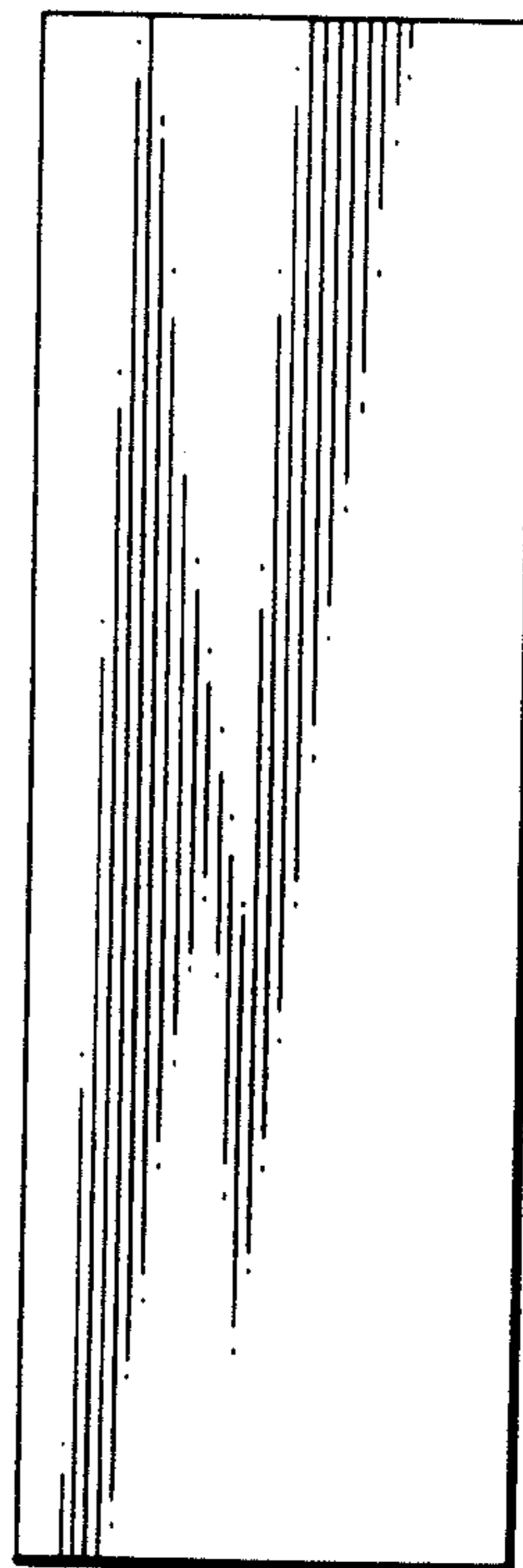

FIG. 1

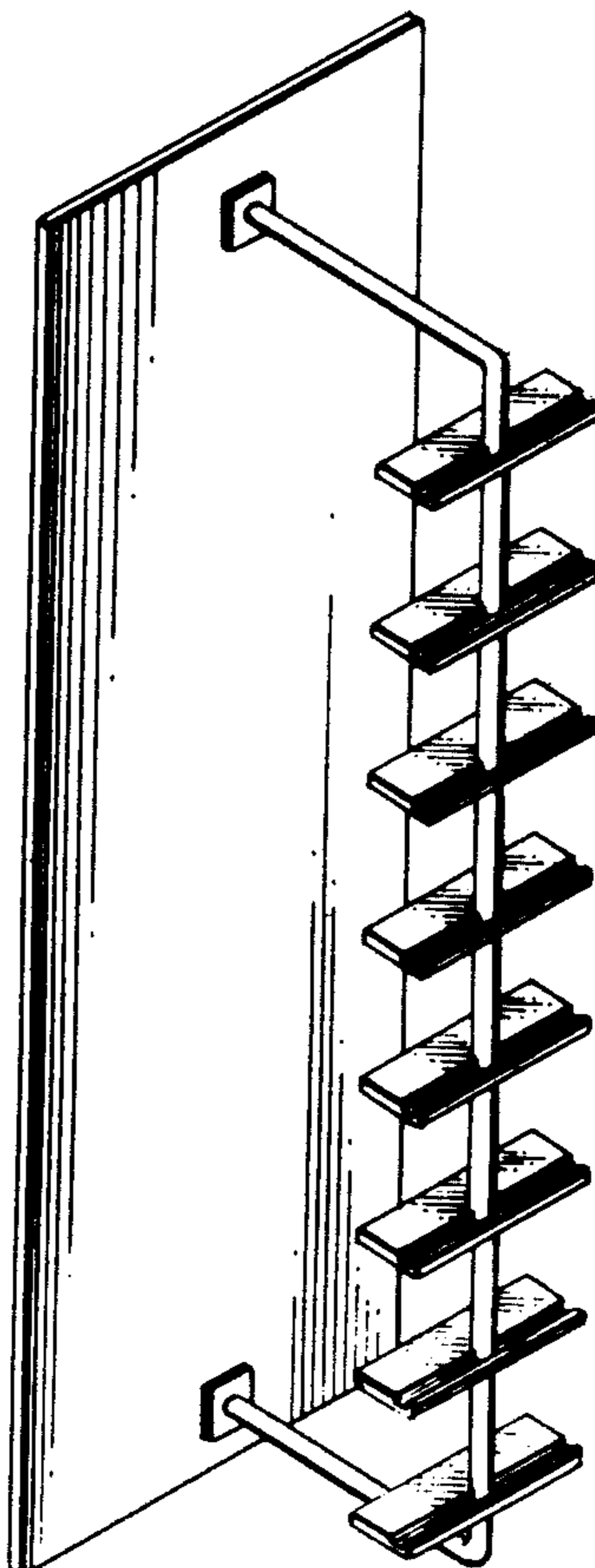

FIG. 5

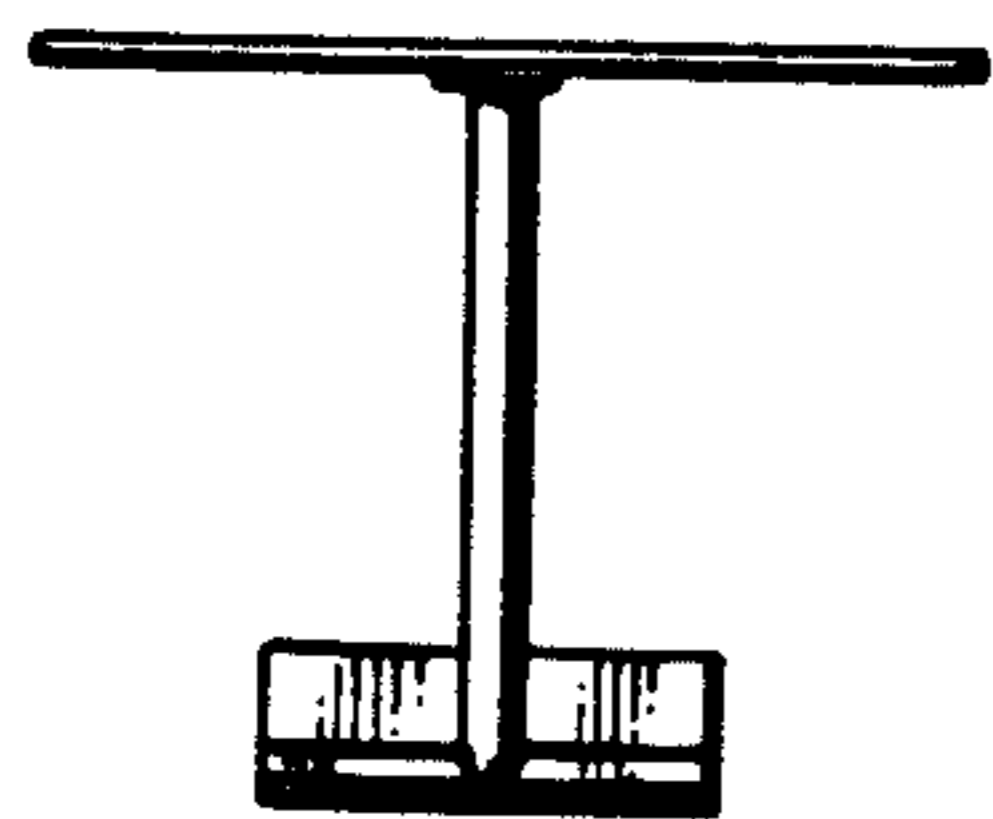

FIG. 6

