

[54] SADDLE  
 [76] Inventor: Charles W. Stoddard, 1040 Fitzgerald Ave., Gilroy, Calif. 95020  
 [\*\*] Term: 14 Years  
 [21] Appl. No.: 729,080  
 [22] Filed: Oct. 4, 1976  
 [51] Int. Cl. .... D30-04  
 [52] U.S. Cl. .... D30/20  
 [58] Field of Search ..... D30/19-31; 54/44, 46, 65, 66

233,816 10/1880 Straus ..... 54/44  
 804,397 11/1905 Grushus ..... 54/46  
 992,624 5/1911 Witt ..... 54/44

Primary Examiner—James R. Largen  
 Attorney, Agent, or Firm—Thomas E. Schatzel

[57] CLAIM

The ornamental design for a saddle, substantially as shown and described.

DESCRIPTION

FIG. 1 is a perspective view taken from the front, top and left side of a saddle showing my new design, with the left side fender removed and portions broken away for convenience of illustration; and FIG. 2 is a perspective view taken from the rear and left side thereof. The right side is a mirror image of the left side shown in FIG. 2 and the bottom of the seat portion is plain.

[56] References Cited  
 U.S. PATENT DOCUMENTS  
 D. 76,907 11/1928 Warren ..... D30/20  
 165,973 7/1875 Albee ..... 54/44  
 D. 179,479 1/1957 Houy ..... D30/20

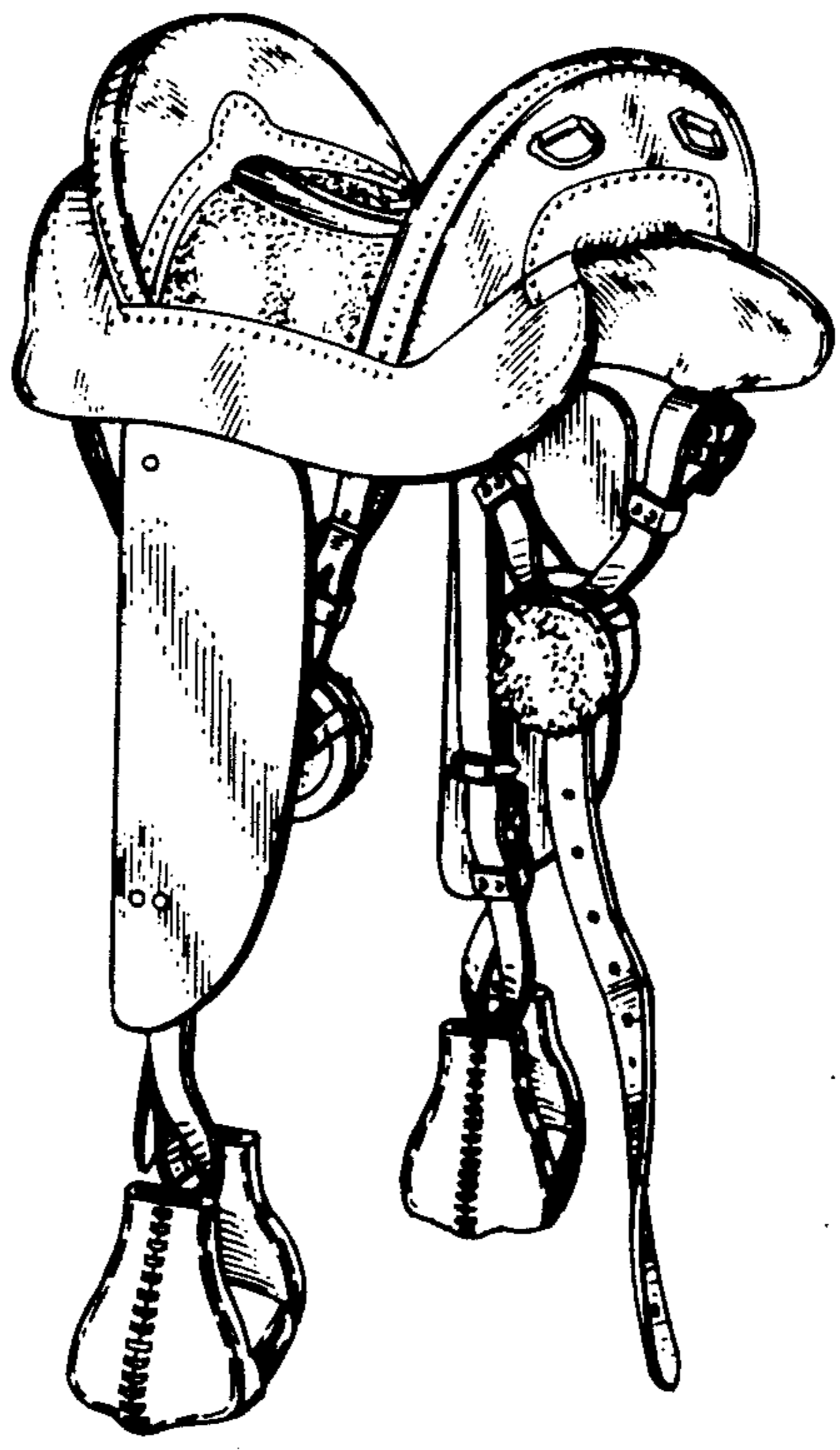

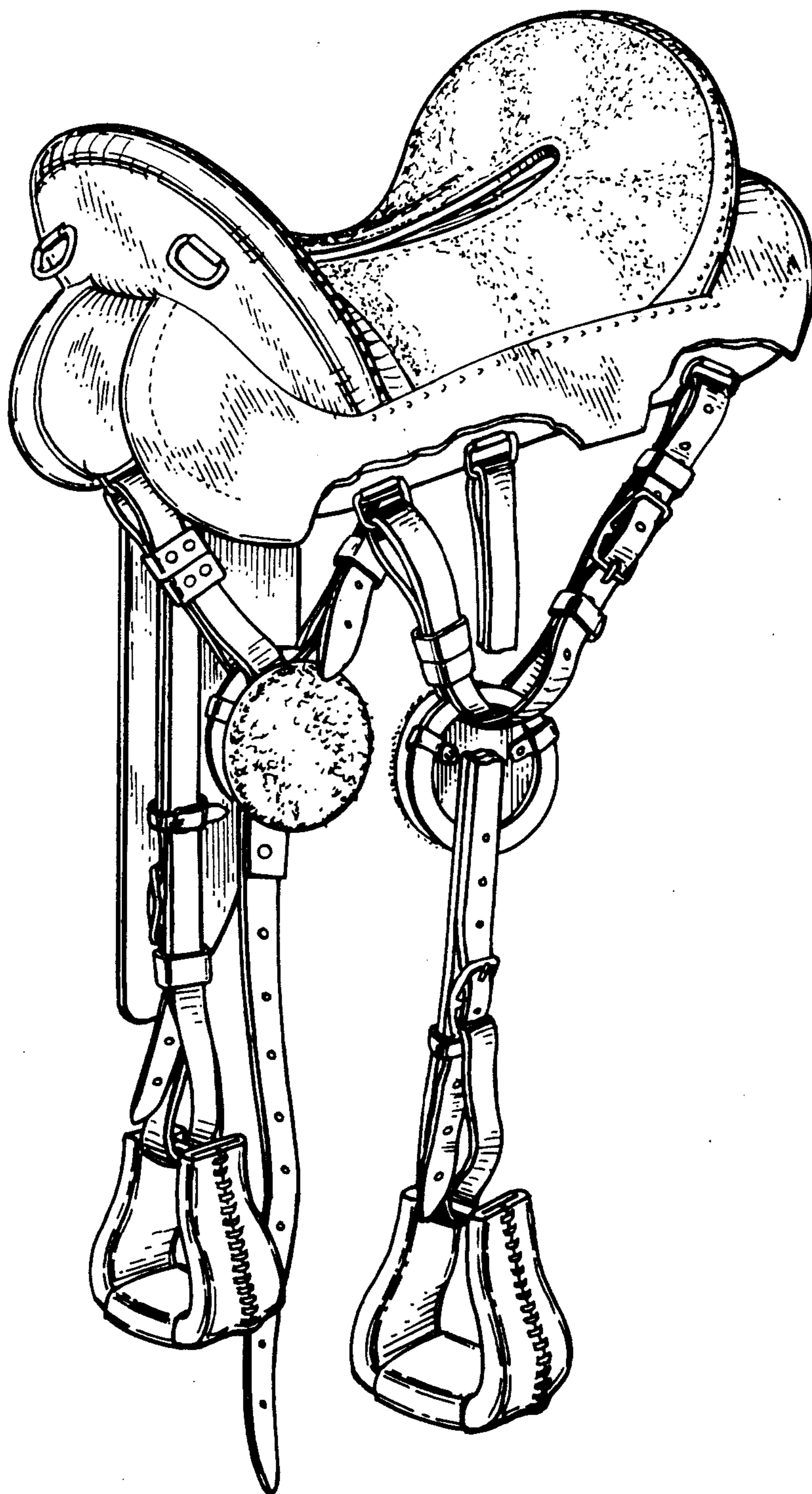
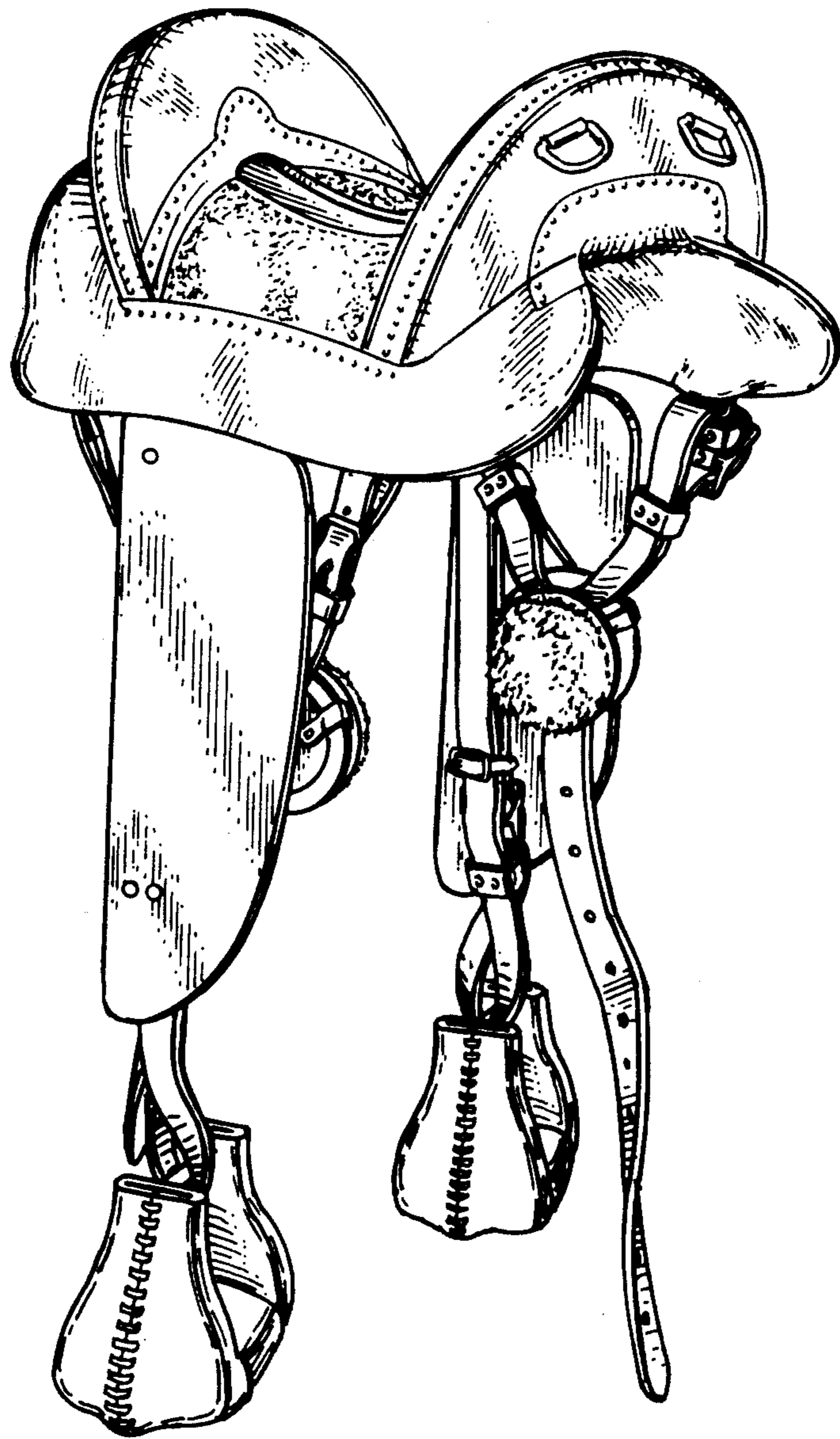

Fig. 1



*Fig. 2*