

[54] TIRE

[75] Inventor: Raimo Nyblom, Nokia, Finland

[73] Assignee: Oy Nokia AB, Helsinki, Finland

[**] Term: 14 Years

[21] Appl. No.: 846,400

[22] Filed: Oct. 28, 1977

[30] Foreign Application Priority Data

Apr. 28, 1977 [FI] Finland 291/77

[51] Int. Cl. D12-15

[52] U.S. Cl. D12/146; D12/136

[58] Field of Search D12/136, 137, 140, 141-143, D12/145-151; 152/209

[56] References Cited

U.S. PATENT DOCUMENTS

- D. 58,080 6/1921 Glidden D12/137
- D. 64,174 3/1924 Graham D12/140
- D. 194,733 2/1963 Hawkinson D12/146

- D. 216,067 11/1969 Ravenhall D12/147
- D. 229,371 11/1973 Shughart D12/146

OTHER PUBLICATIONS

- 1971 Tread Design Guide, p. 81, Metzeler Blizzard Tire, top right side of page.
- 1971 Tread Design Guide, p. 107, Sumitomo SCW 81 Tire, bottom of page.

Primary Examiner—Wallace R. Burke
 Assistant Examiner—James M. Gandy
 Attorney, Agent, or Firm—Robert Osann

[57] CLAIM

The ornamental design for a tire, substantially as shown and described.

DESCRIPTION

The FIGURE is a perspective view of a tire showing my new design, it being understood that the tread design is repeated throughout the circumference of the tire, the opposite side being substantially the same as that shown.

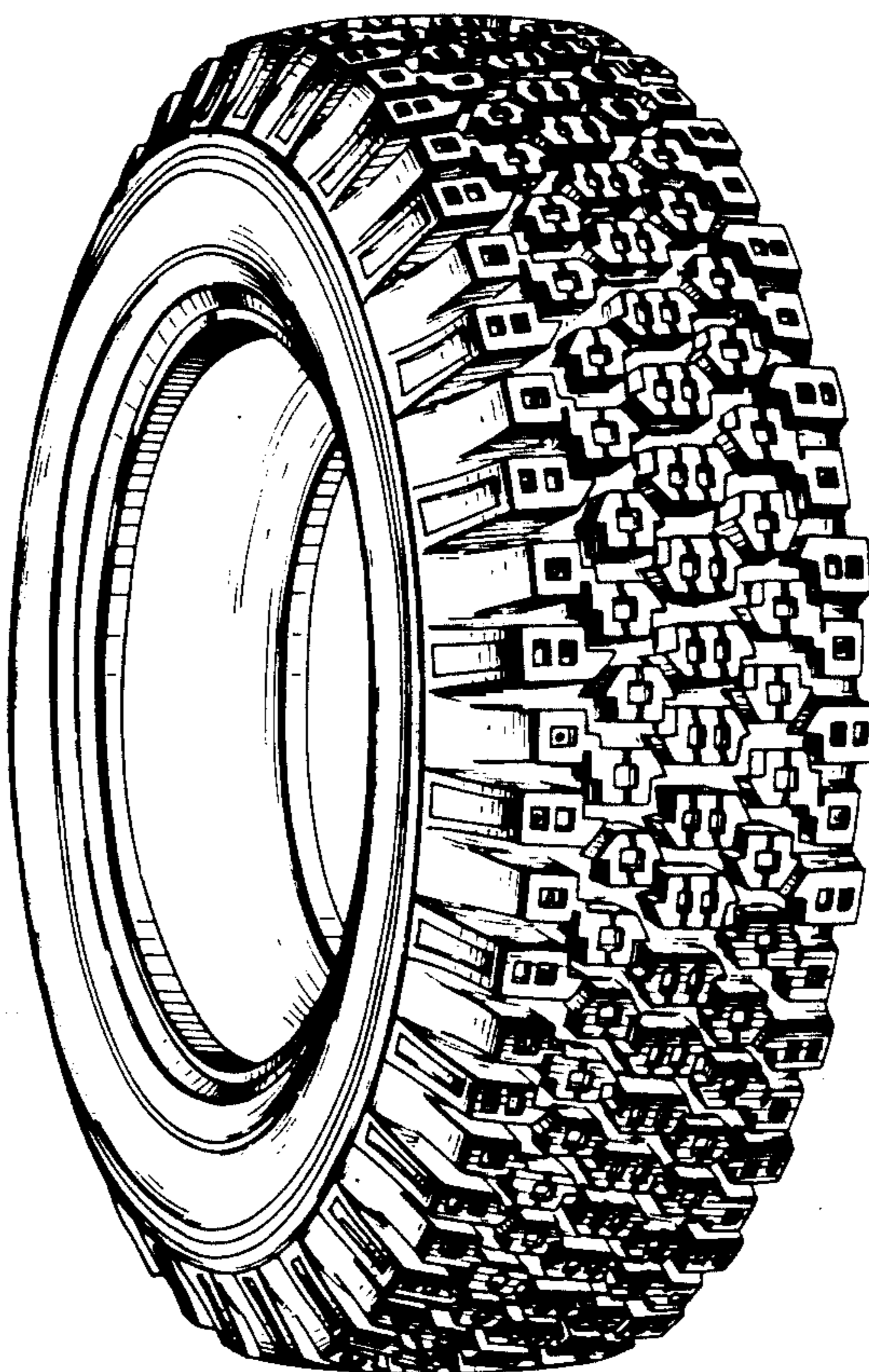

U.S. Patent

Dec. 12, 1978

Des. 250,524

