

[54] SELF-PROPELLED PERSONNEL AND MATERIAL CARRYING VEHICLE

[75] Inventors: Earl L. Miner, Long Lane; Harold G. Jones, Lebanon, both of Mo.

[73] Assignee: Detroit Tool and Engineering Company, Lebanon, Mo.

[**] Term: 14 Years

[21] Appl. No.: 752,256

[22] Filed: Dec. 20, 1976

[51] Int. Cl. D12-14

[52] U.S. Cl. D12/1

[58] Field of Search D12/1; 180/89.1

[56] References Cited

U.S. PATENT DOCUMENTS

3,926,276 12/1975 Sien 180/89.1

Primary Examiner—Wallace R. Burke
Assistant Examiner—James M. Gandy
Attorney, Agent, or Firm—Lawrence H. Cohn

[57] CLAIM

The ornamental design for a self-propelled personnel and material carrying vehicle, substantially as shown.

DESCRIPTION

FIG. 1 is a front end elevational view of the self-propelled personnel and material carrying vehicle showing our new design; FIG. 2 is a rear end elevational view thereof; FIG. 3 is a top plan view thereof; and FIG. 4 is a side elevational view thereof, the opposite side being a mirror image of the side shown herein.

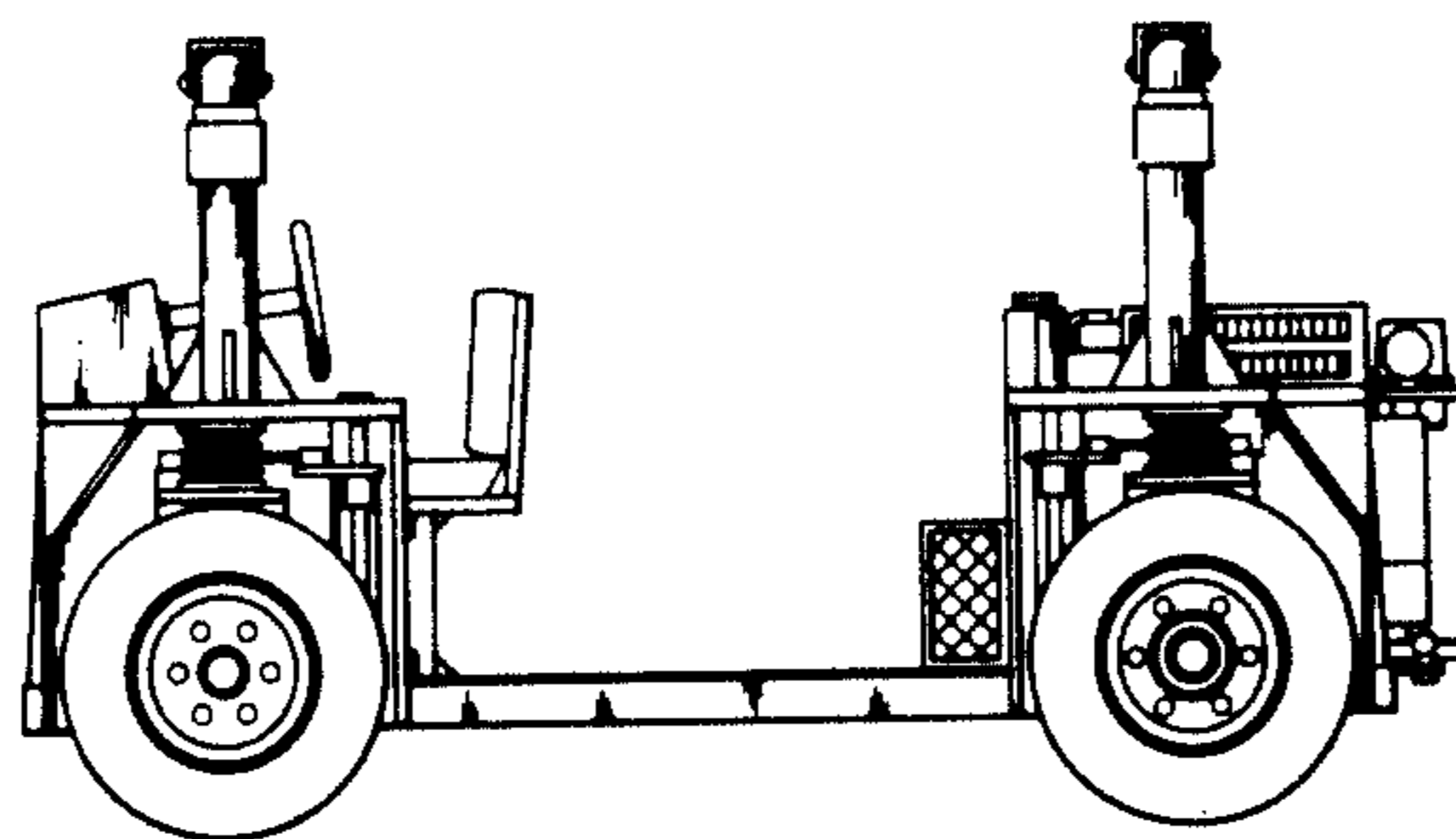
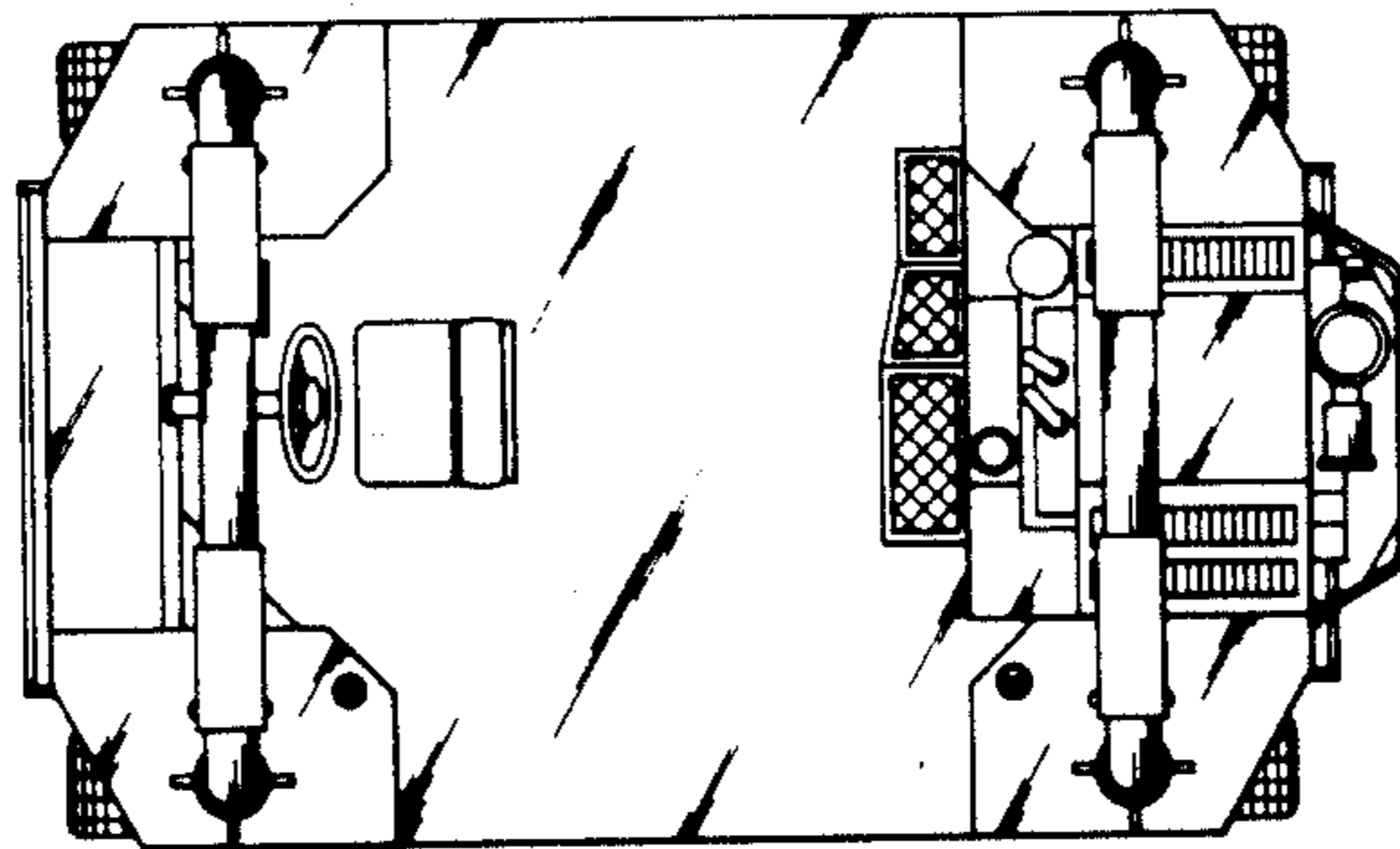

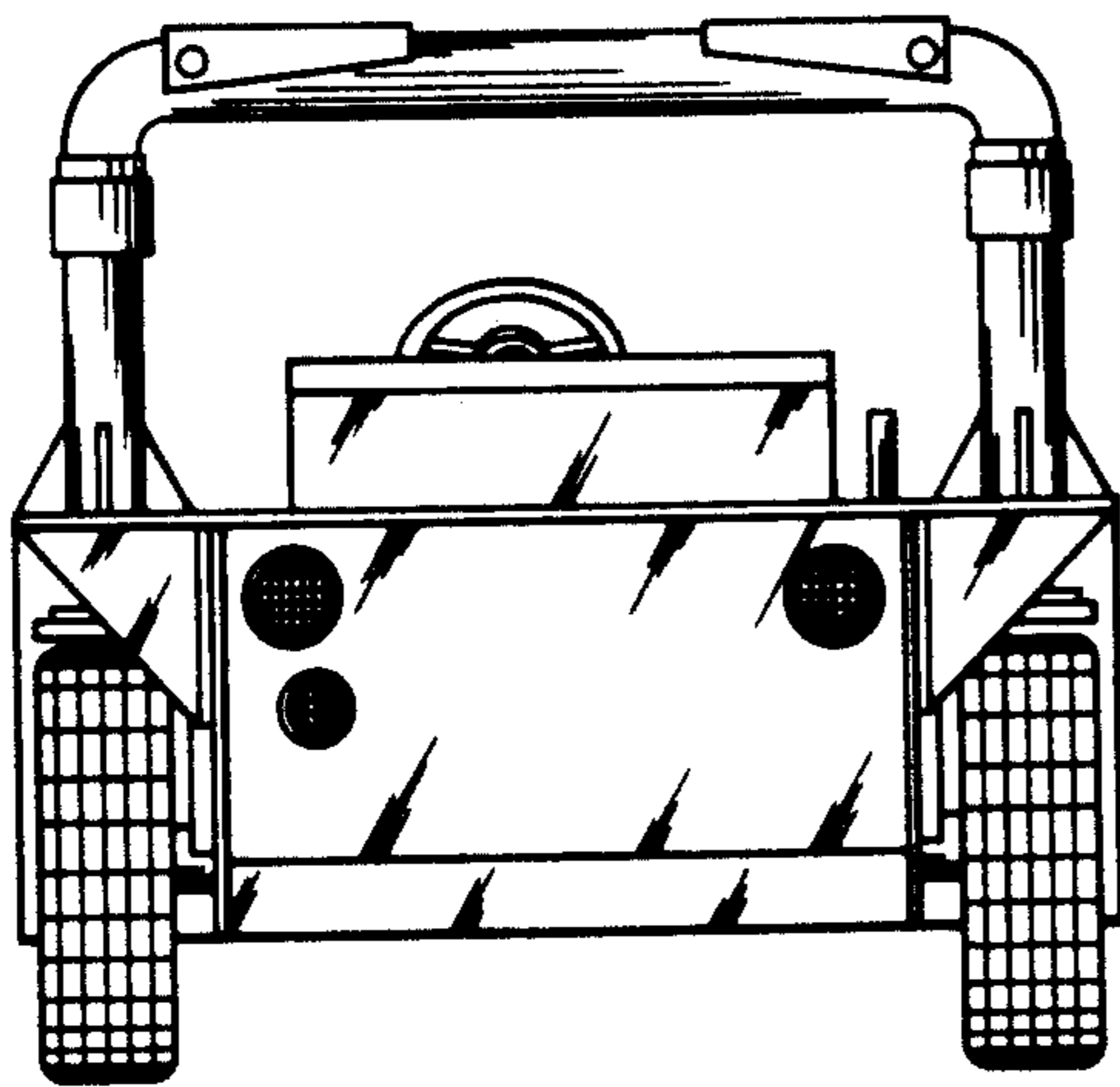

FIG. 1.

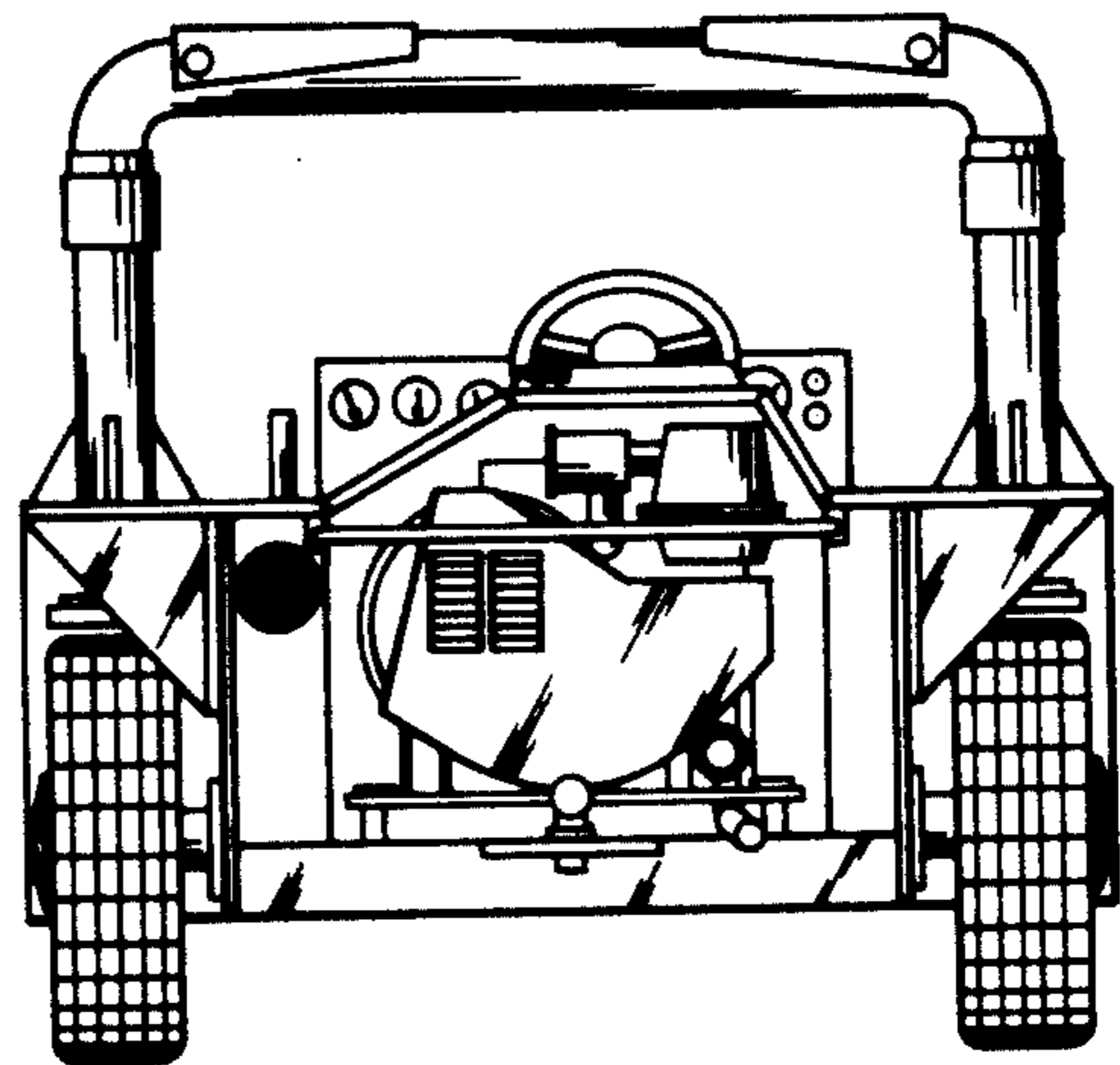

FIG. 2.

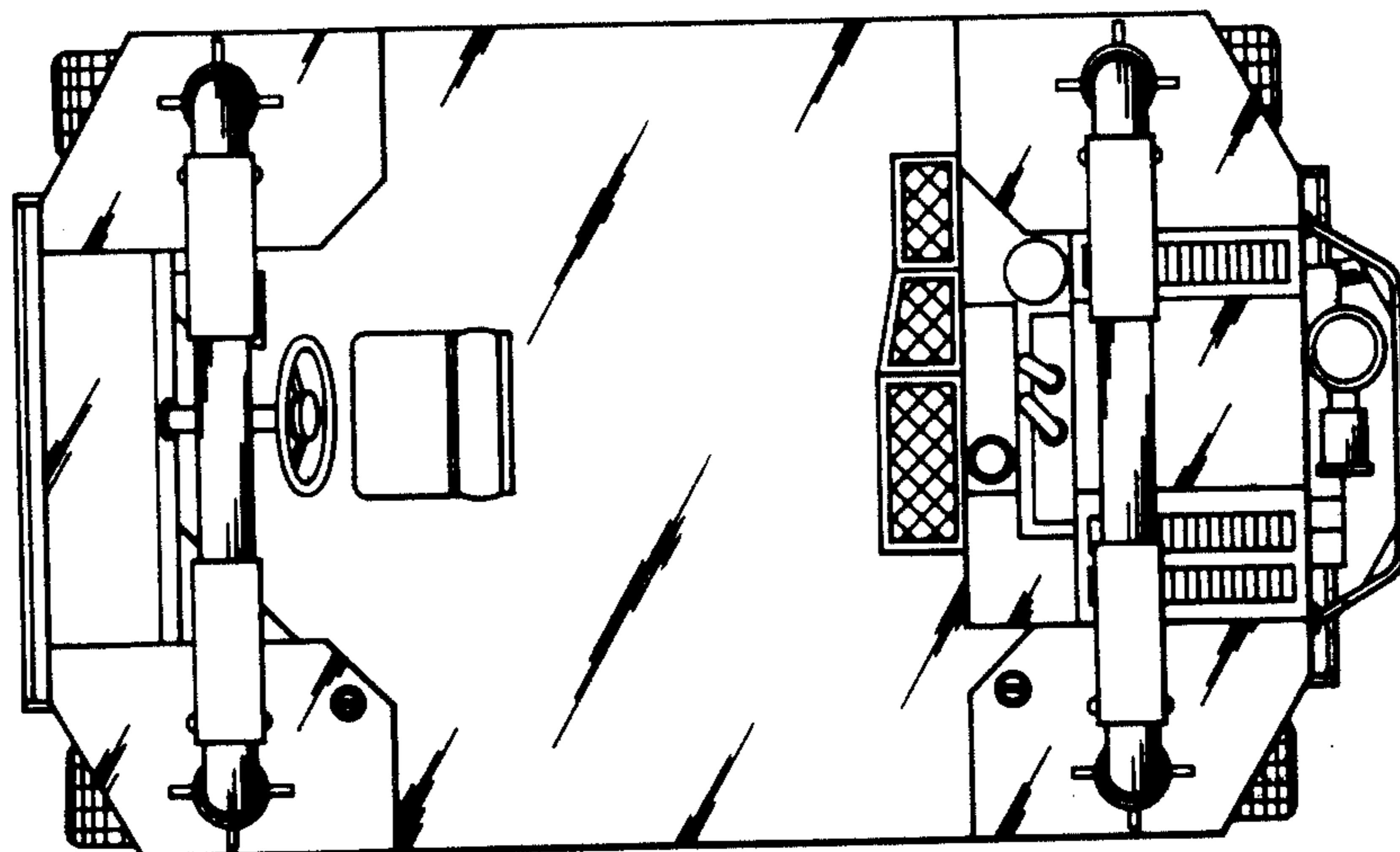

FIG. 3.

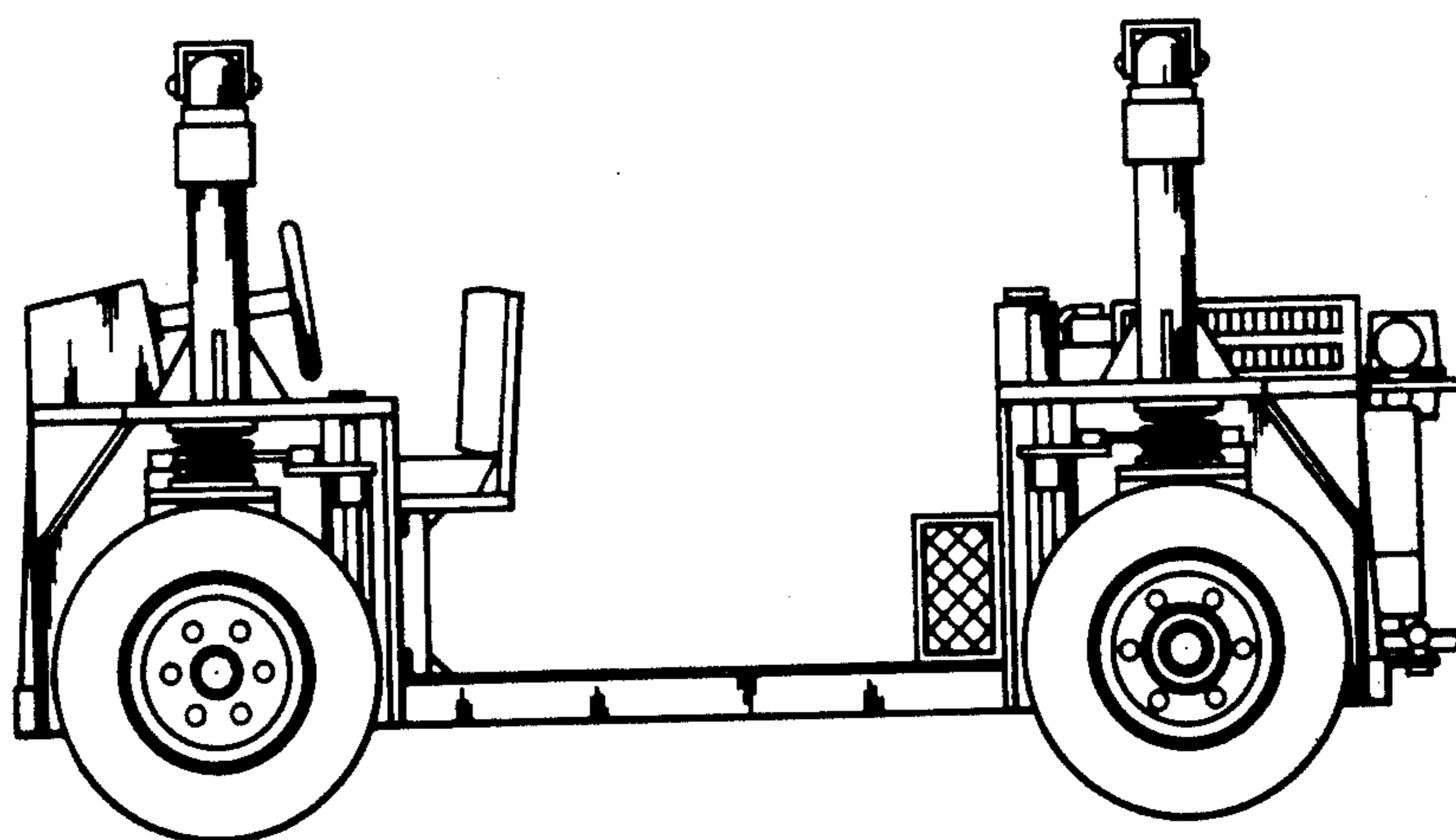

FIG. 4.