

[54] DRAWING TOY

[75] Inventor: Iwakichi Ogawa, Kashiwa, Japan

[73] Assignee: Takara Co., Ltd., Tokyo, Japan

[\*\*] Term: 14 Years

[21] Appl. No.: 694,132

[22] Filed: Jun. 9, 1976

[51] Int. Cl. .... D21-01

[52] U.S. Cl. .... D34/15 R; D19/64

[58] Field of Search ..... D34/15 M, 15 R; D19/59, D19/64; 35/26, 27; 46/1 R

[56] References Cited

U.S. PATENT DOCUMENTS

D. 214,509	6/1969	Fisher	.....	D34/15 R
2,651,140	9/1953	Kovac	.....	46/210
3,061,946	11/1962	Carty	.....	35/27

3,813,787 6/1974 Mercorelli ..... 35/26

FOREIGN PATENT DOCUMENTS

1396186 5/1964 France ..... 35/27

Primary Examiner—Joel Stearman  
Assistant Examiner—C. A. Rademaker  
Attorney, Agent, or Firm—Harold L. Jackson

[57] CLAIM

The ornamental design for a puzzle drawing set, substantially as shown and described.

DESCRIPTION

FIG. 1 is a top plan view of a drawing showing my new design, the side opposite being substantially flat, plain and unornamented;

FIG. 2 is a side elevational view thereof, the side opposite being substantially a mirror image;

FIG. 3 is a left end elevational view thereof; and,

FIG. 4 is a right end elevational view thereof.

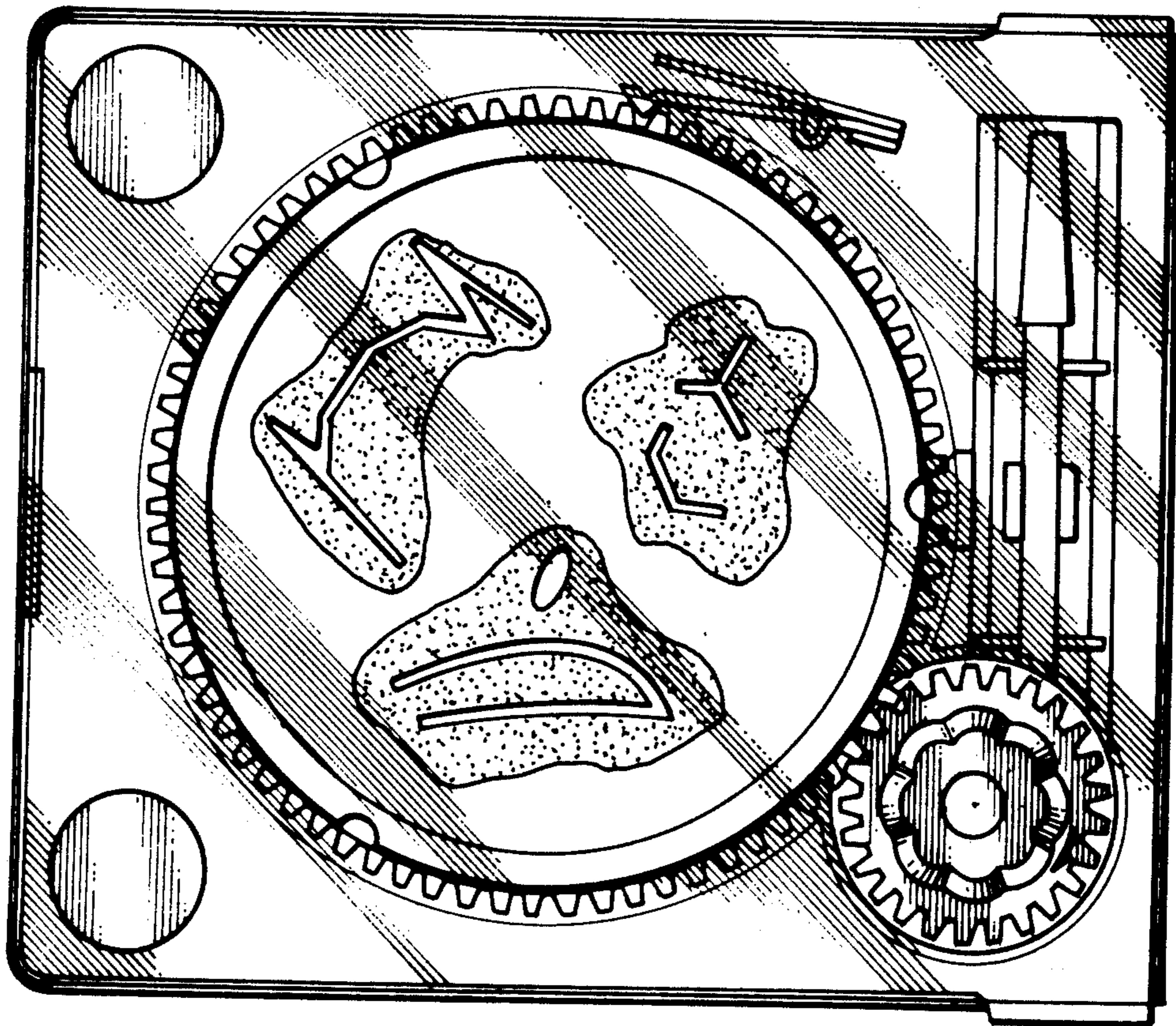

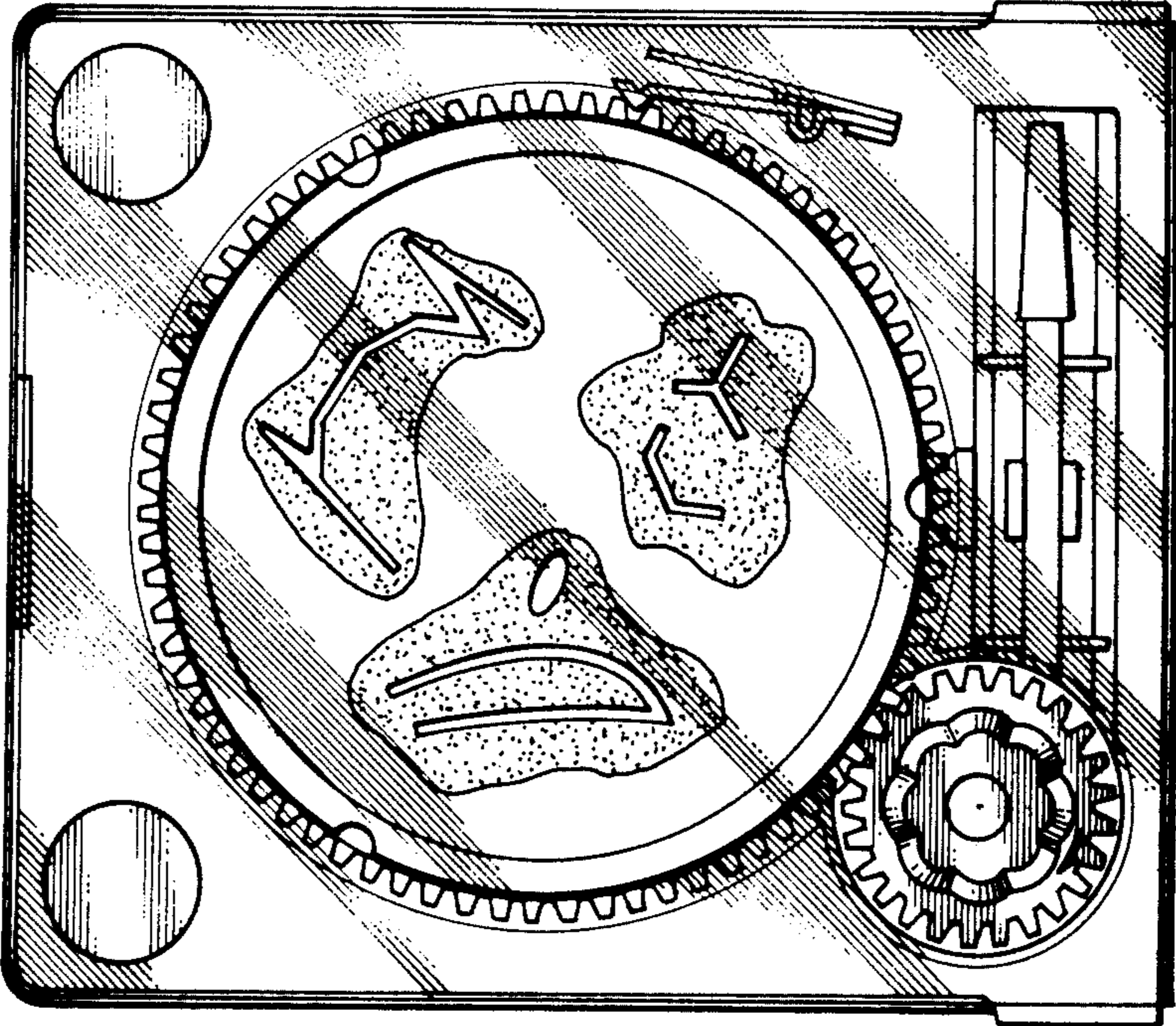

FIG. 1

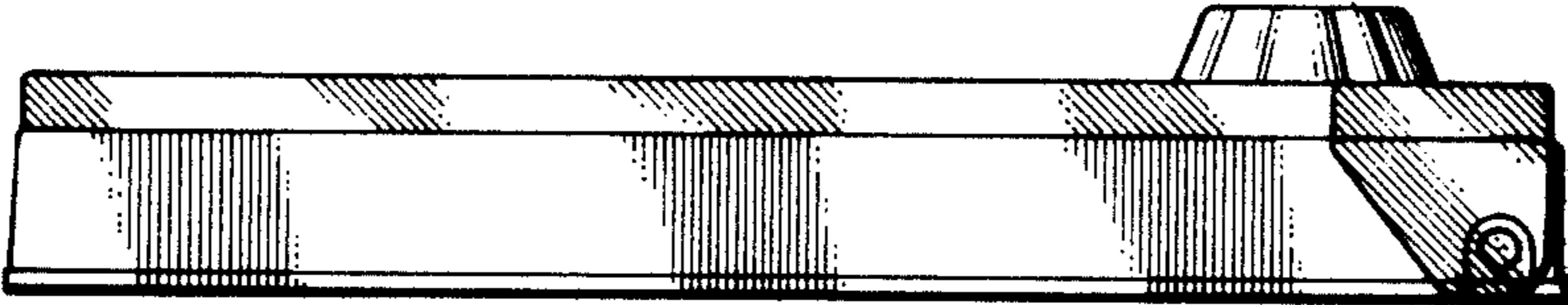

FIG. 2

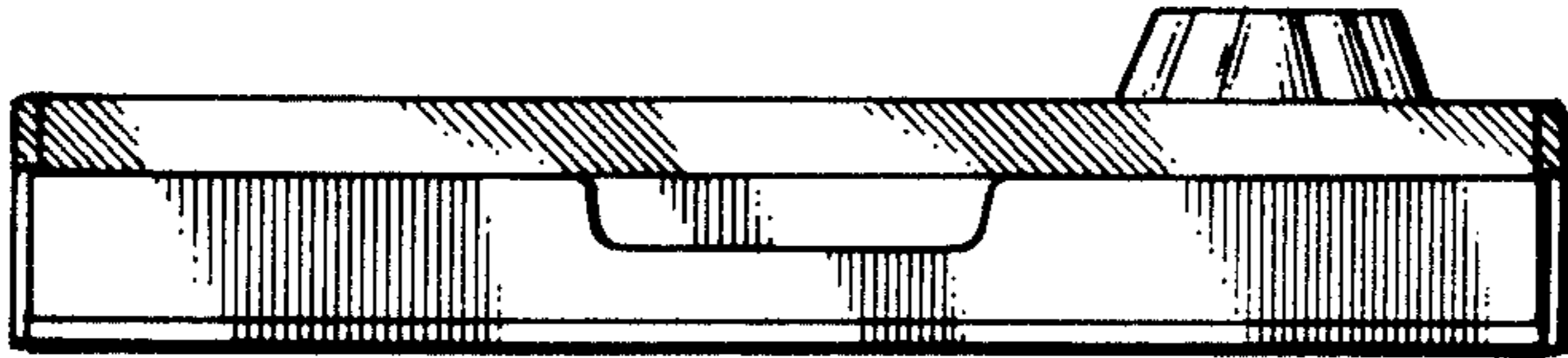

FIG. 3

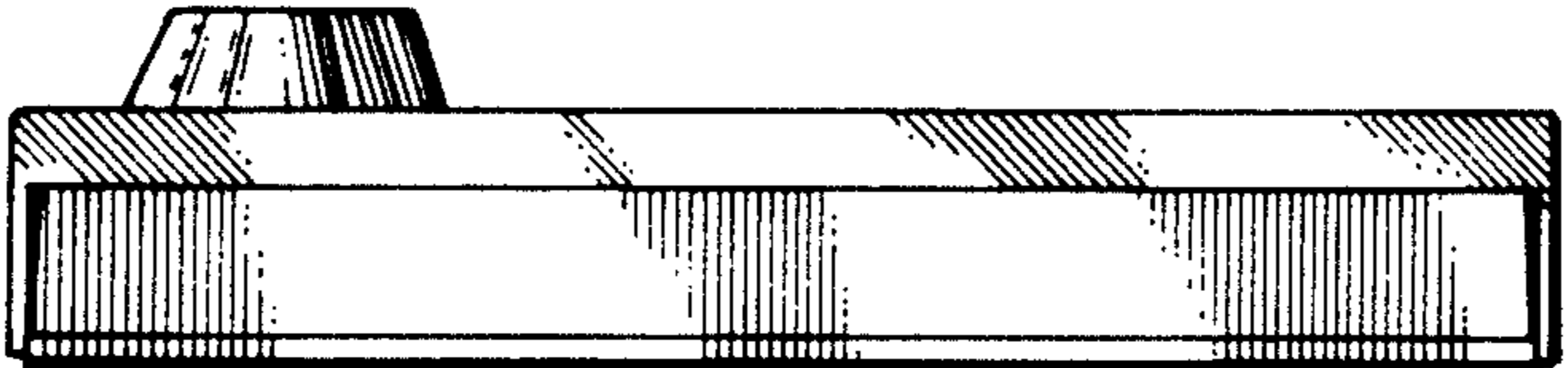

FIG. 4