

[54] VEHICLE TRACTION BAR

[76] Inventor: Charles A. Morrison, 1500 Mono Way, Sonora, Calif. 95370

[**] Term: 14 Years

[21] Appl. No.: 769,577

[22] Filed: Feb. 17, 1977

[51] Int. Cl. D12-16

[52] U.S. Cl. D12/159

[58] Field of Search D12/159, 160; 280/725, 280/721; 267/154, 57

[56] References Cited

PUBLICATIONS

J. C. Whitney Catalog, No. 356B, ©1976, p. 19, Traction Bars, lower left side of page.

J. C. Whitney Catalog, No. 356(B), ©1976, p. 63, Traction Bars, bottom right side of page.

Primary Examiner—Wallace R. Burke
Assistant Examiner—James M. Gandy
Attorney, Agent, or Firm—Robert G. West

[57] CLAIM

The ornamental design for a vehicle traction bar, as shown.

DESCRIPTION

FIG. 1 is a right front perspective view of a vehicle traction bar, showing my new design; FIG. 2 is a front end elevational view thereof; FIG. 3 is a rear end elevational view thereof; FIG. 4 is a left side elevational view thereof; FIG. 5 is a top plan view thereof; and, FIG. 6 is a bottom plan view thereof.

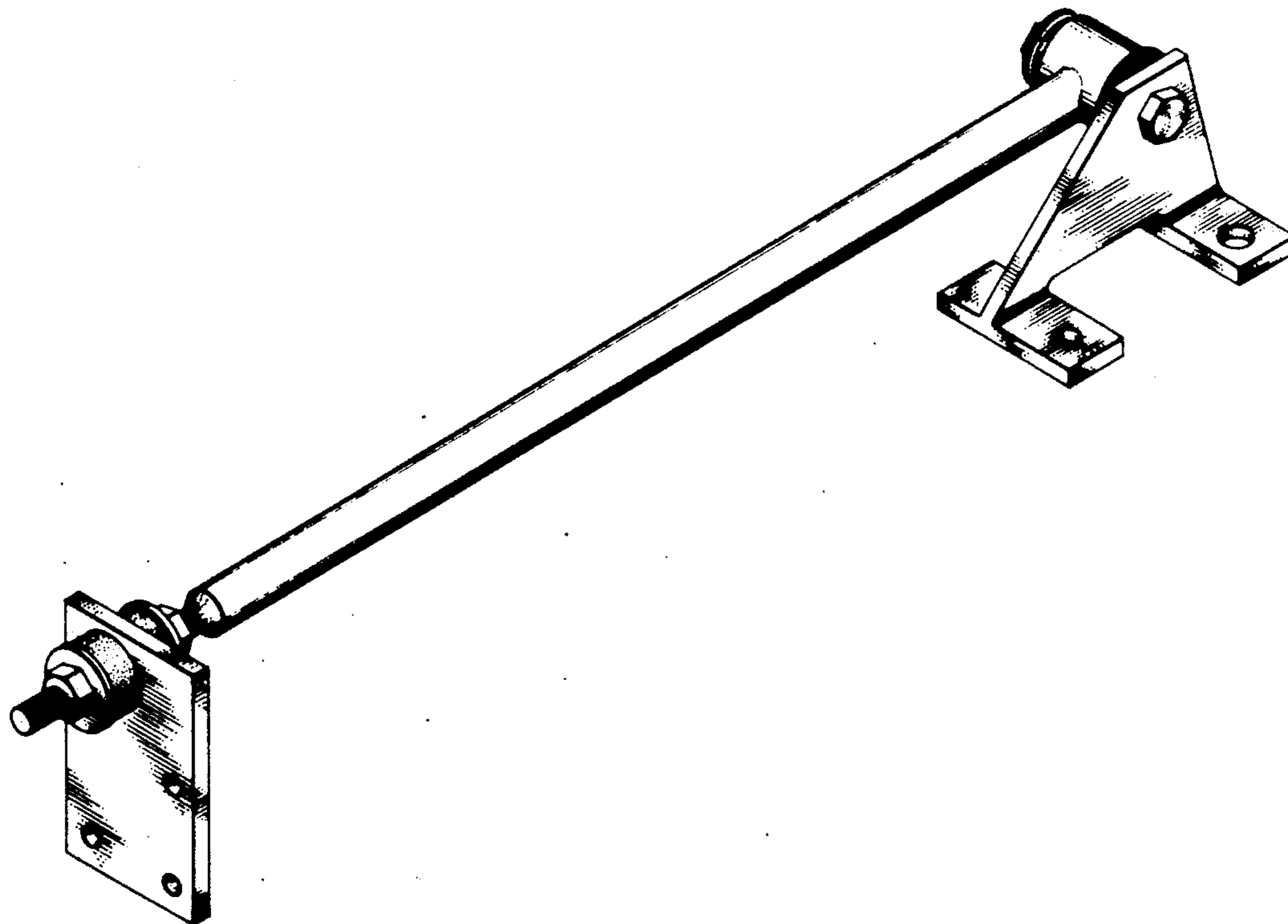

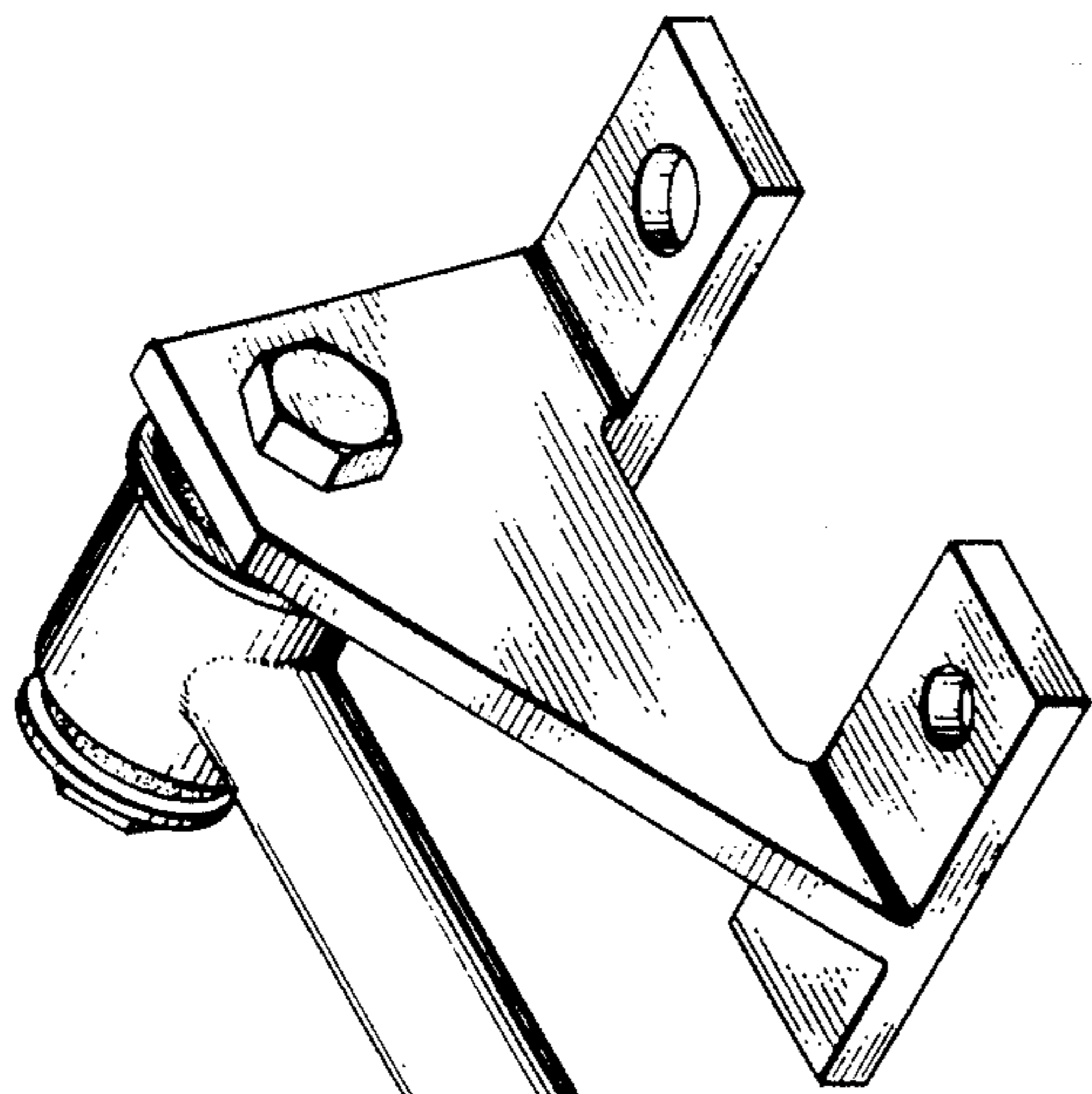

FIG-2

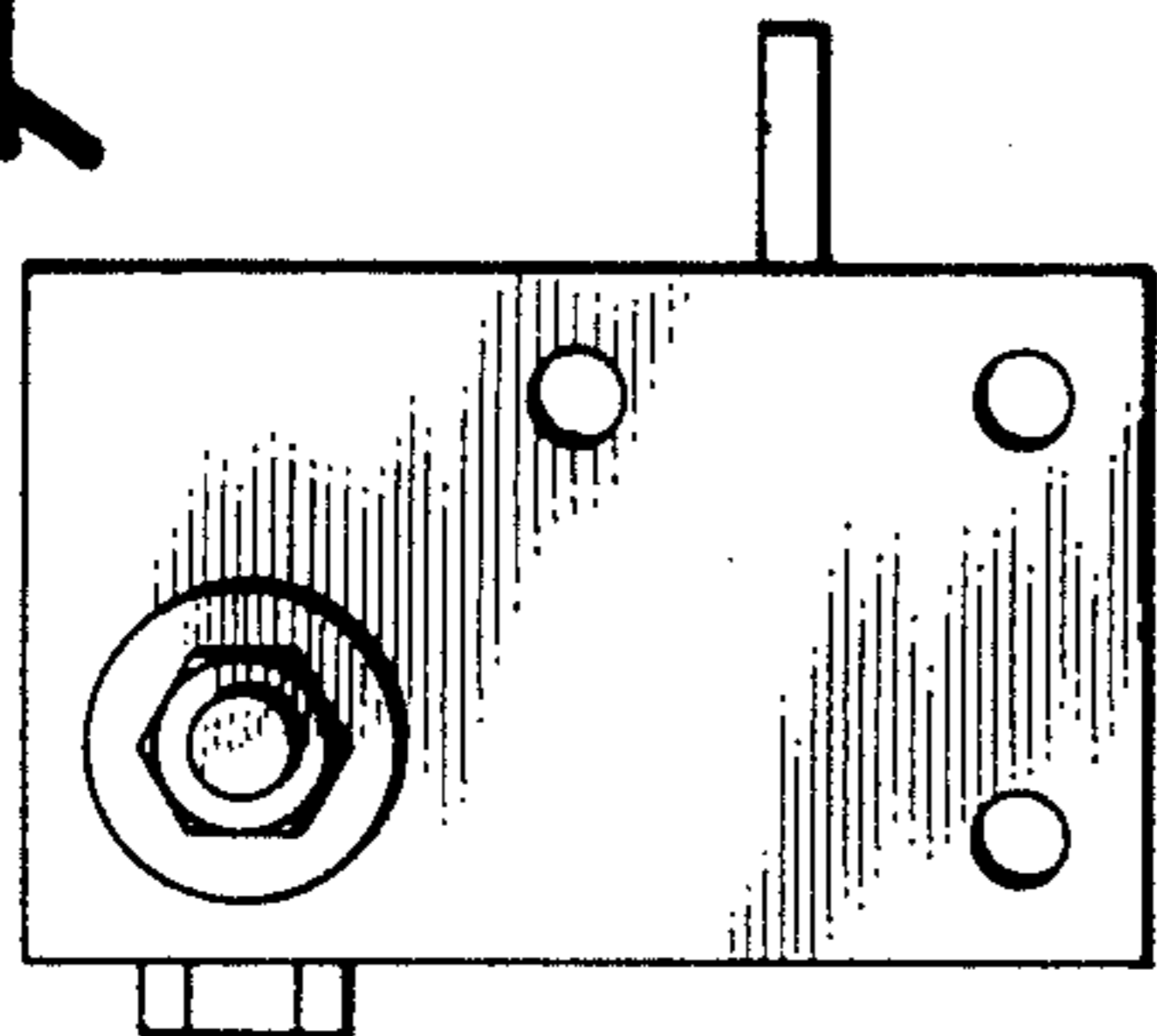

FIG-1

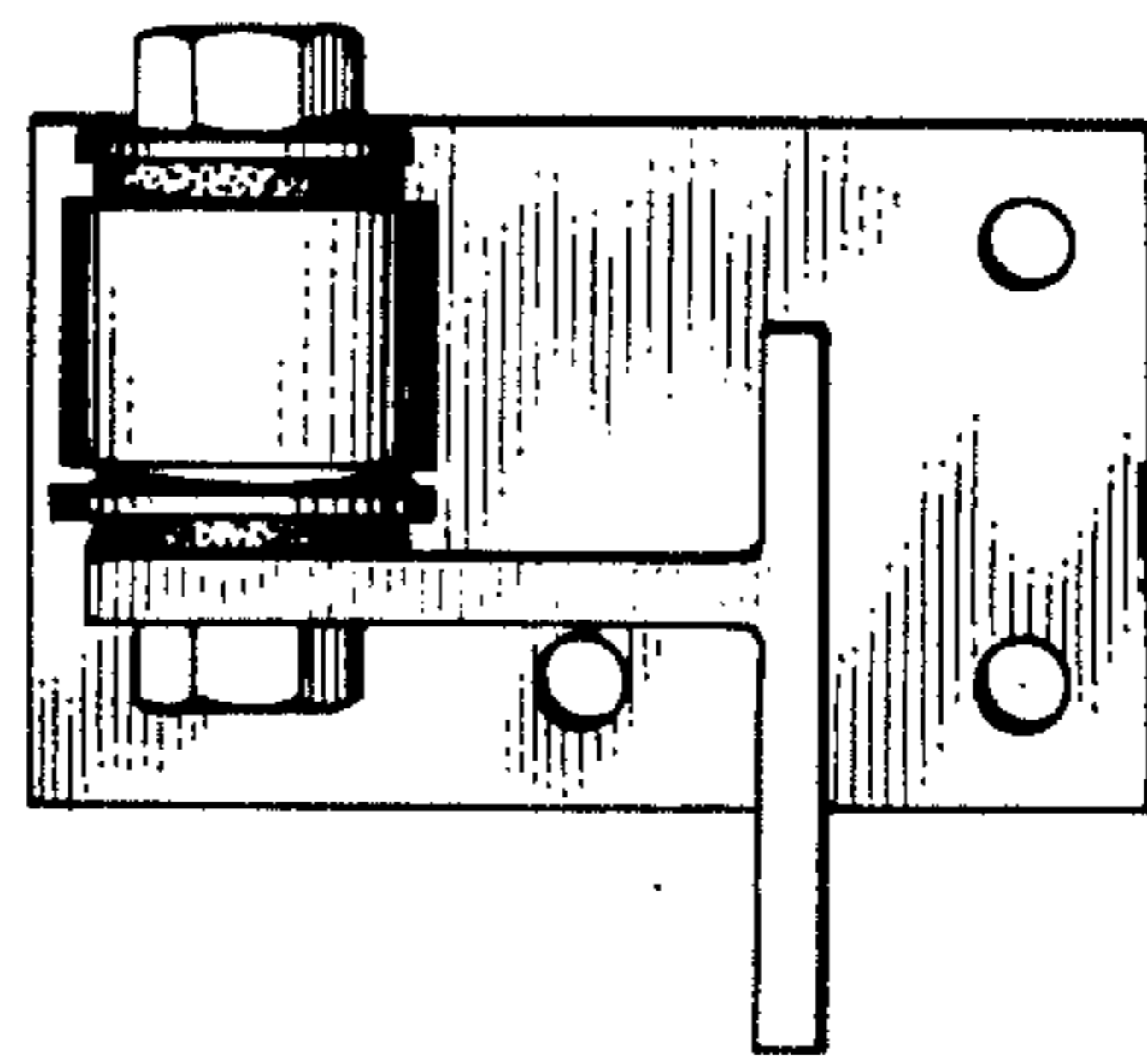
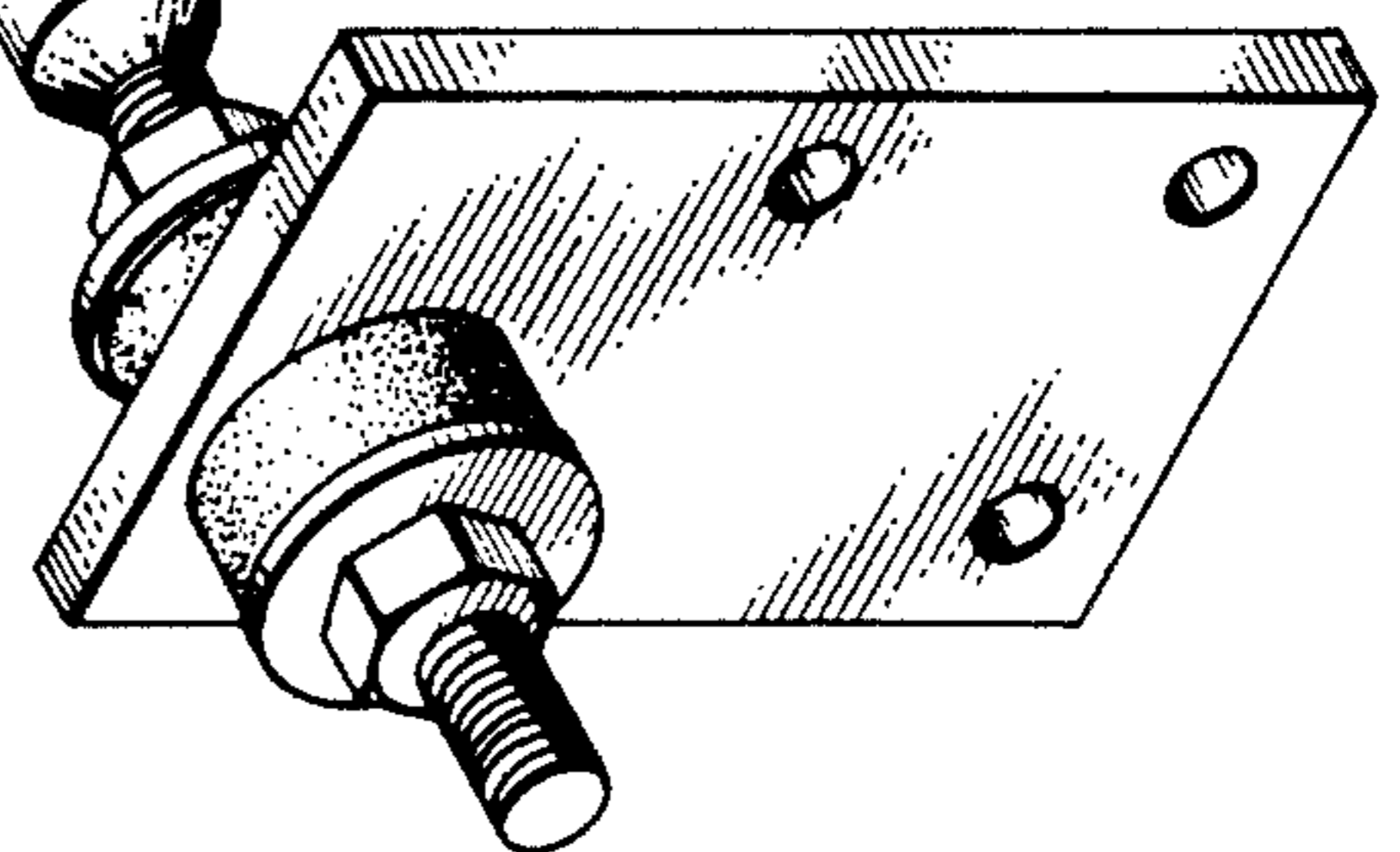

FIG-3



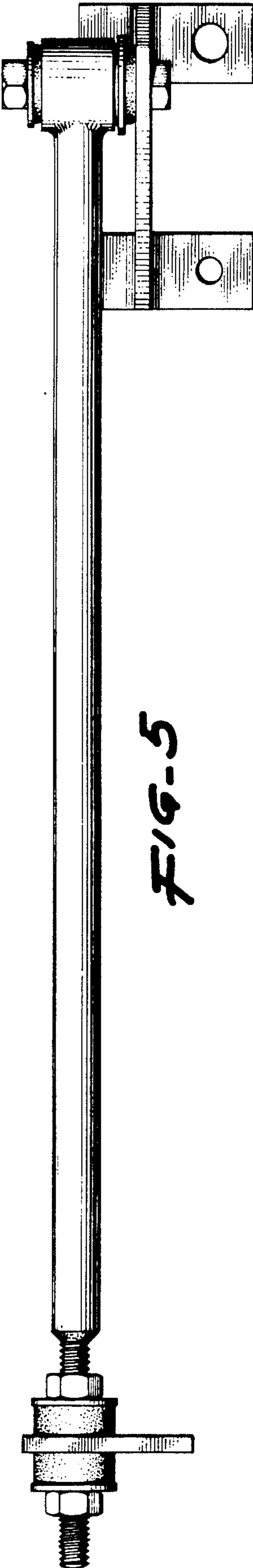

FIG-5

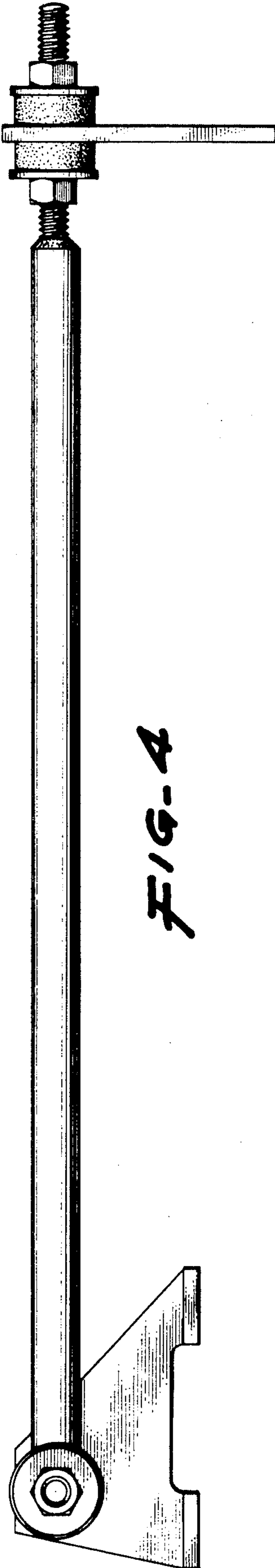

FIG-4

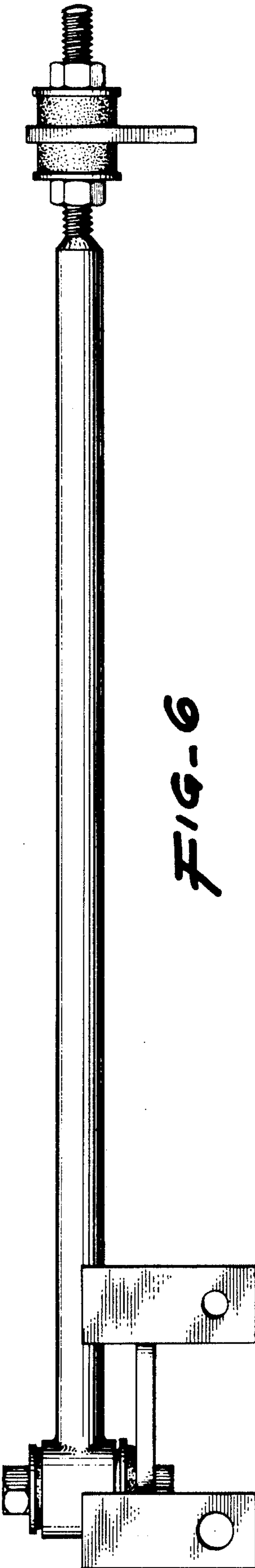

FIG-6