

[54] FIREPLACE

[76] Inventor: Duane E. Baker, Scranton, Iowa 51462

[**] Term: 14 Years

[21] Appl. No.: 802,277

[22] Filed: May 26, 1977

[51] Int. Cl. D23—03

[52] U.S. Cl. D23/97

[58] Field of Search D23/72, 86, 89, 92, D23/93, 94, 97, 105, 107, 108, 127, 128; D7/112, 113, 114; 126/4, 6, 58, 59, 60, 62, 65, 120, 121, 123, 126, 138

[56] References Cited

U.S. PATENT DOCUMENTS

- D. 231,933 6/1974 Andrew D23/97
- D. 241,548 9/1976 Rheingold et al. D23/97

D. 241,646 9/1976 Lilly et al. D23/93

Primary Examiner—Wallace R. Burke
Assistant Examiner—Catherine Kemper
Attorney, Agent, or Firm—Donald H. Zarley

[57] CLAIM

The ornamental design for a fireplace, substantially as shown and described.

DESCRIPTION

FIG. 1 is a front perspective view of a fireplace showing my new design;
FIG. 2 is a top plan view thereof shown on a larger scale;
FIG. 3 is a front elevational view thereof;
FIG. 4 is an elevational view thereof taken from the end as seen from the right of FIG. 3, the opposite end being a mirror image thereof;
FIG. 5 is a rear elevational view thereof; and
FIG. 6 is a bottom plan view thereof.

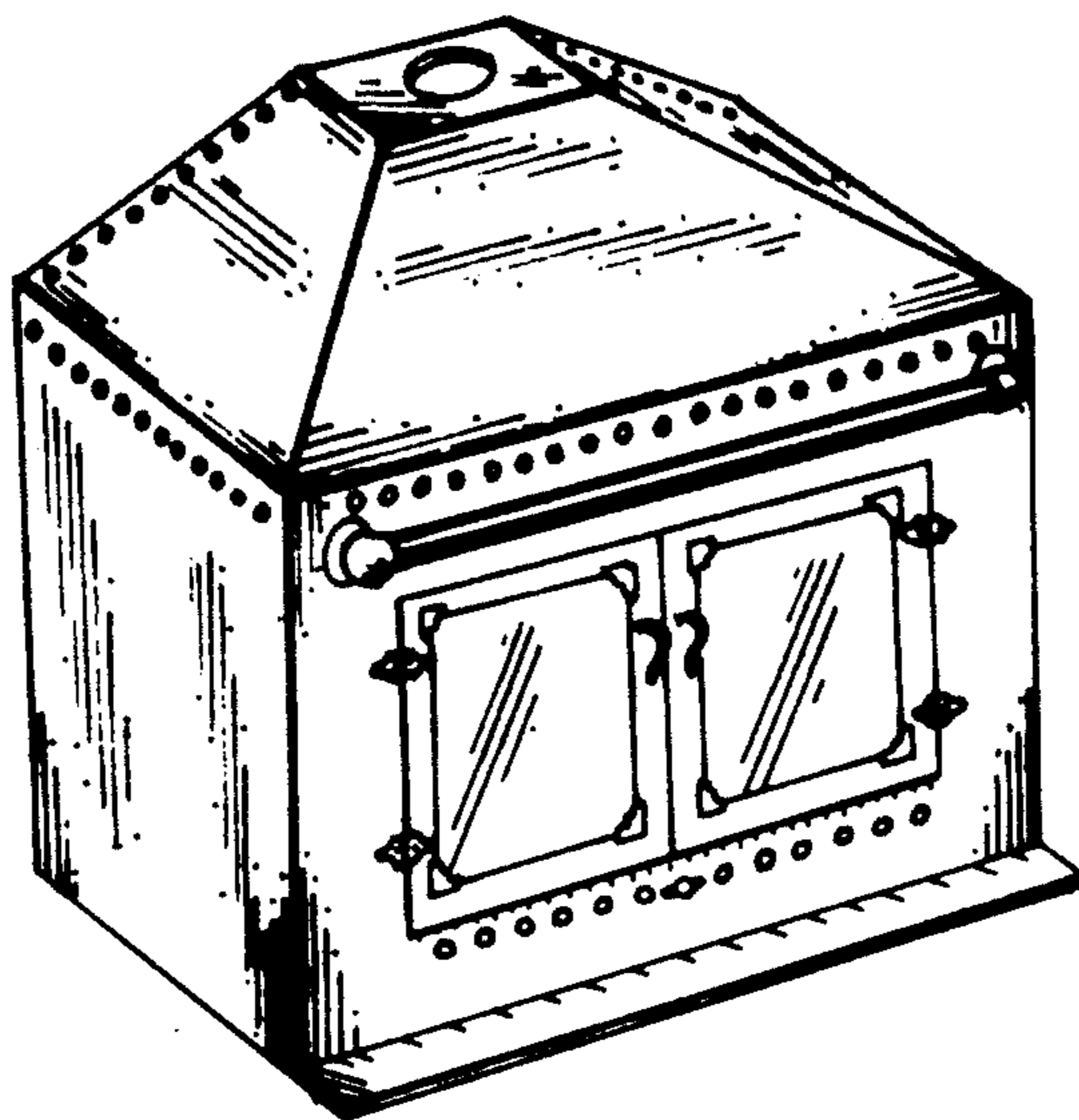

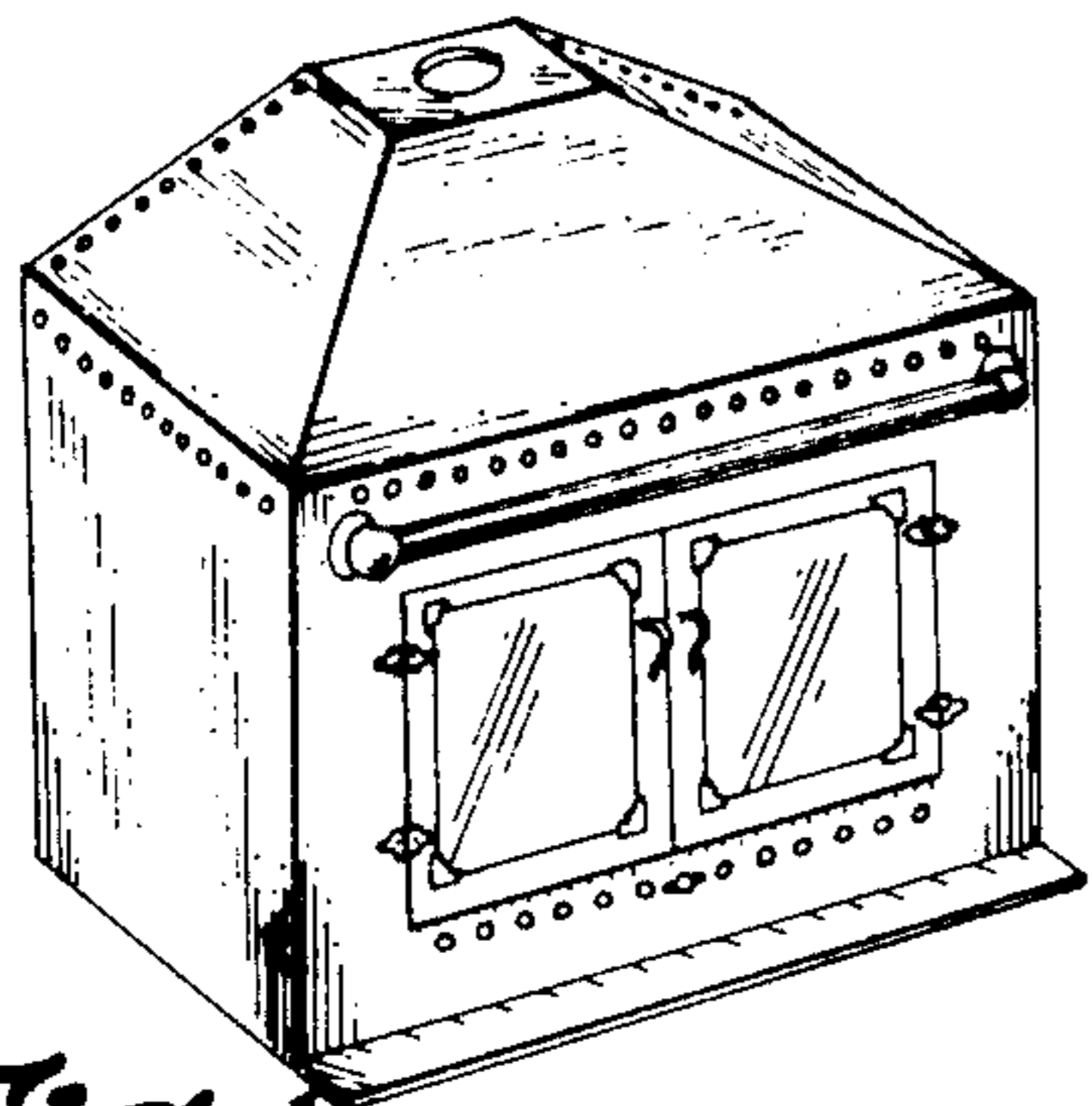

Fig. 1

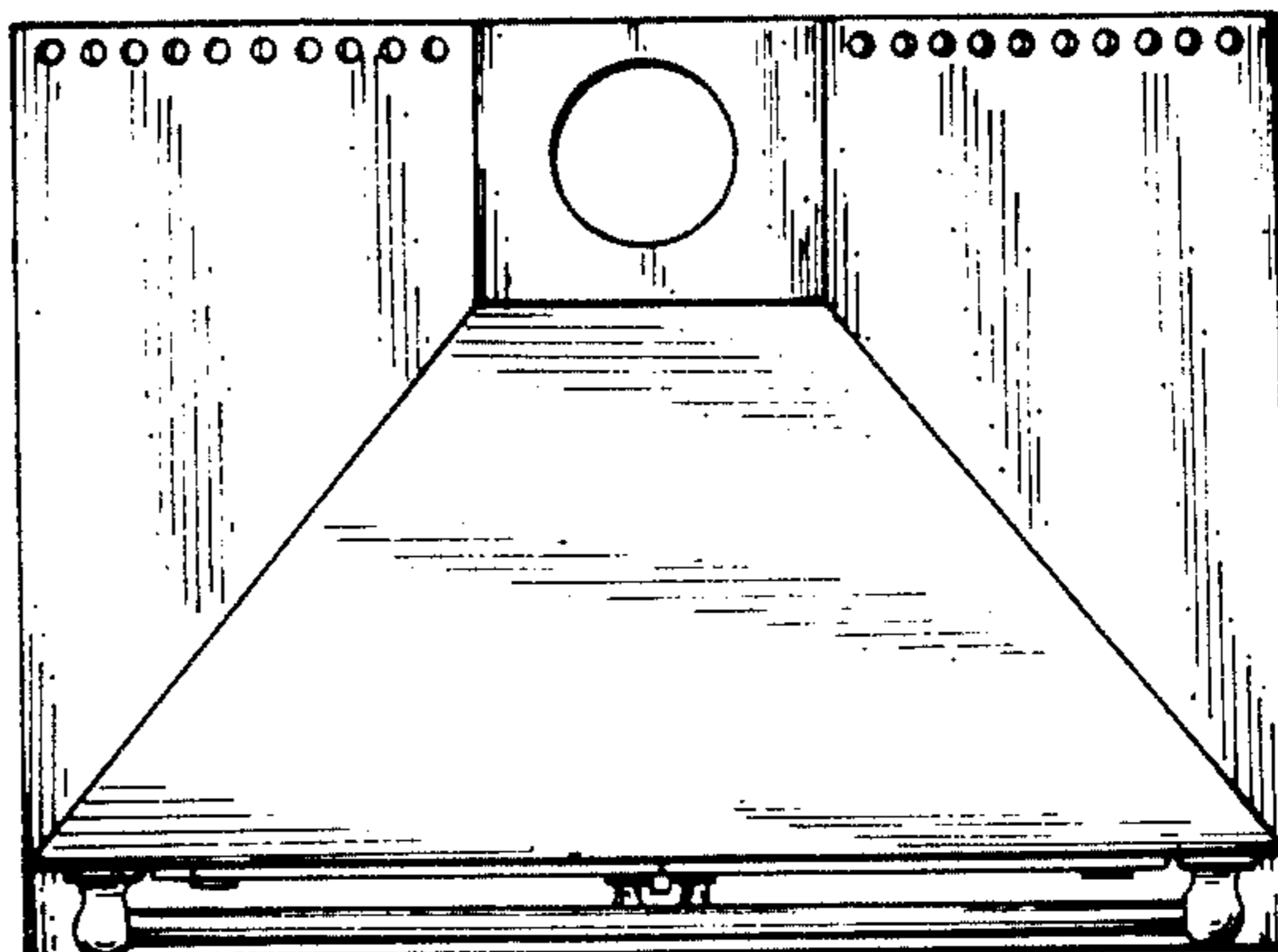

Fig. 2

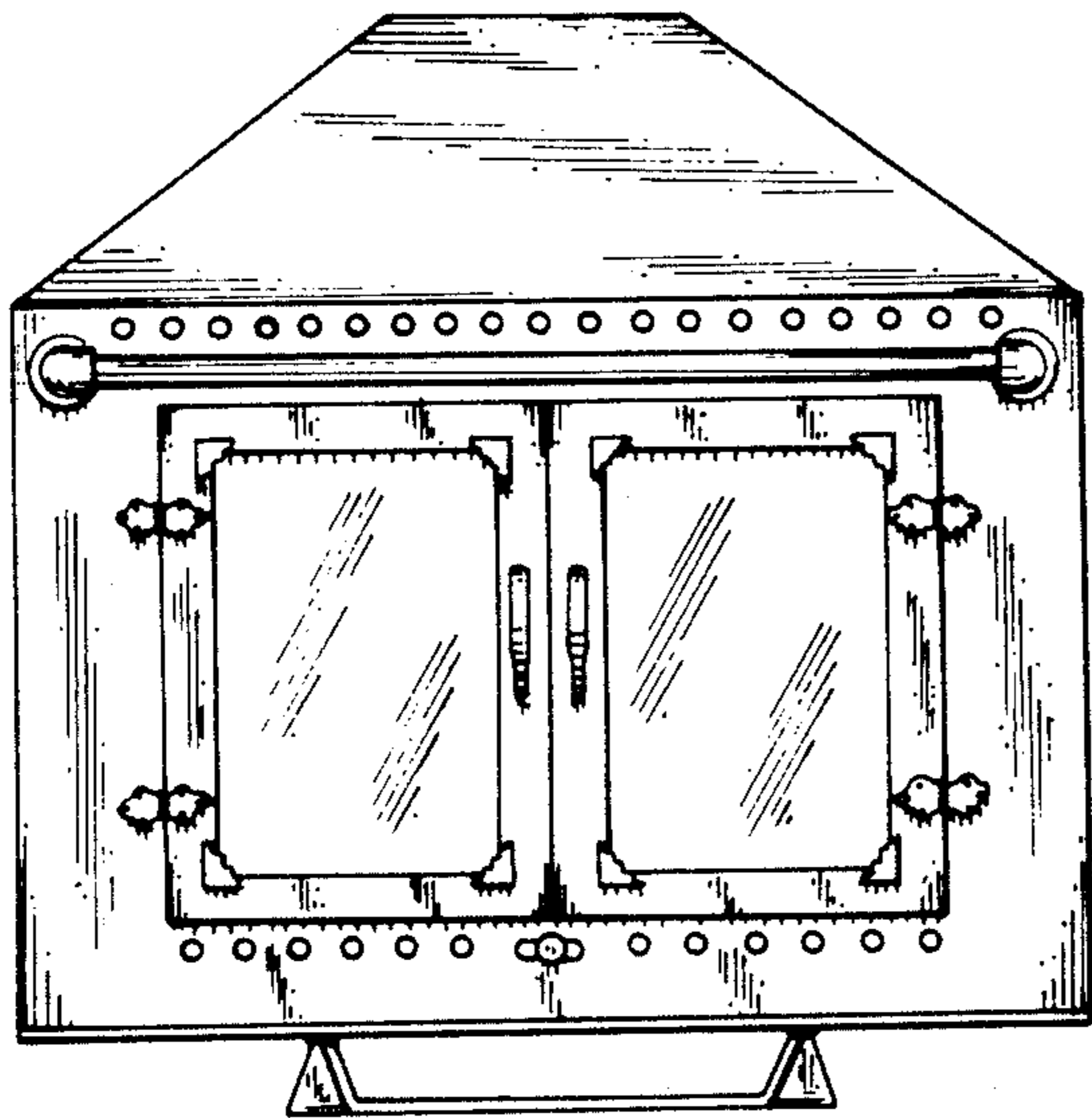

Fig. 3

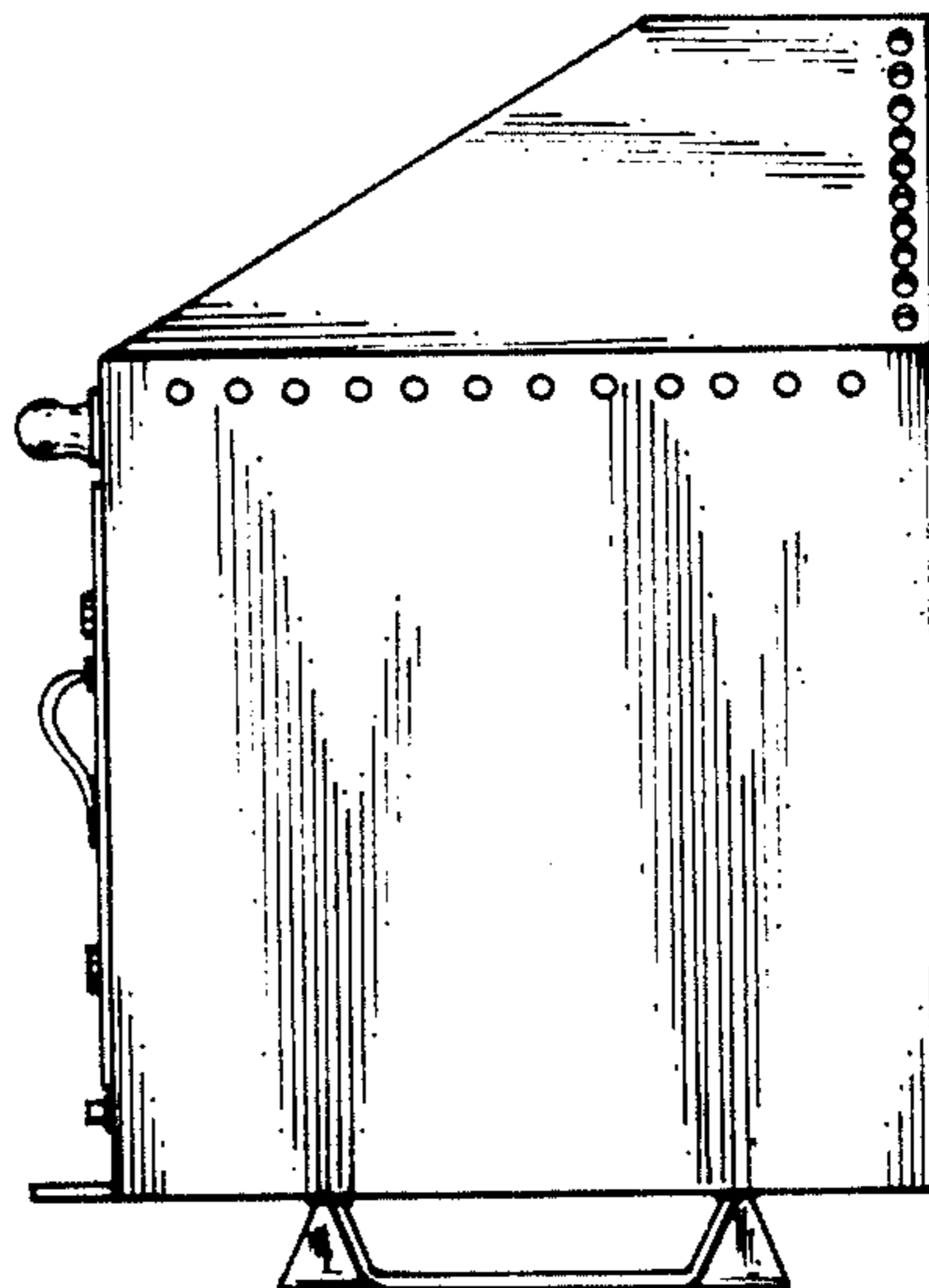

Fig. 4

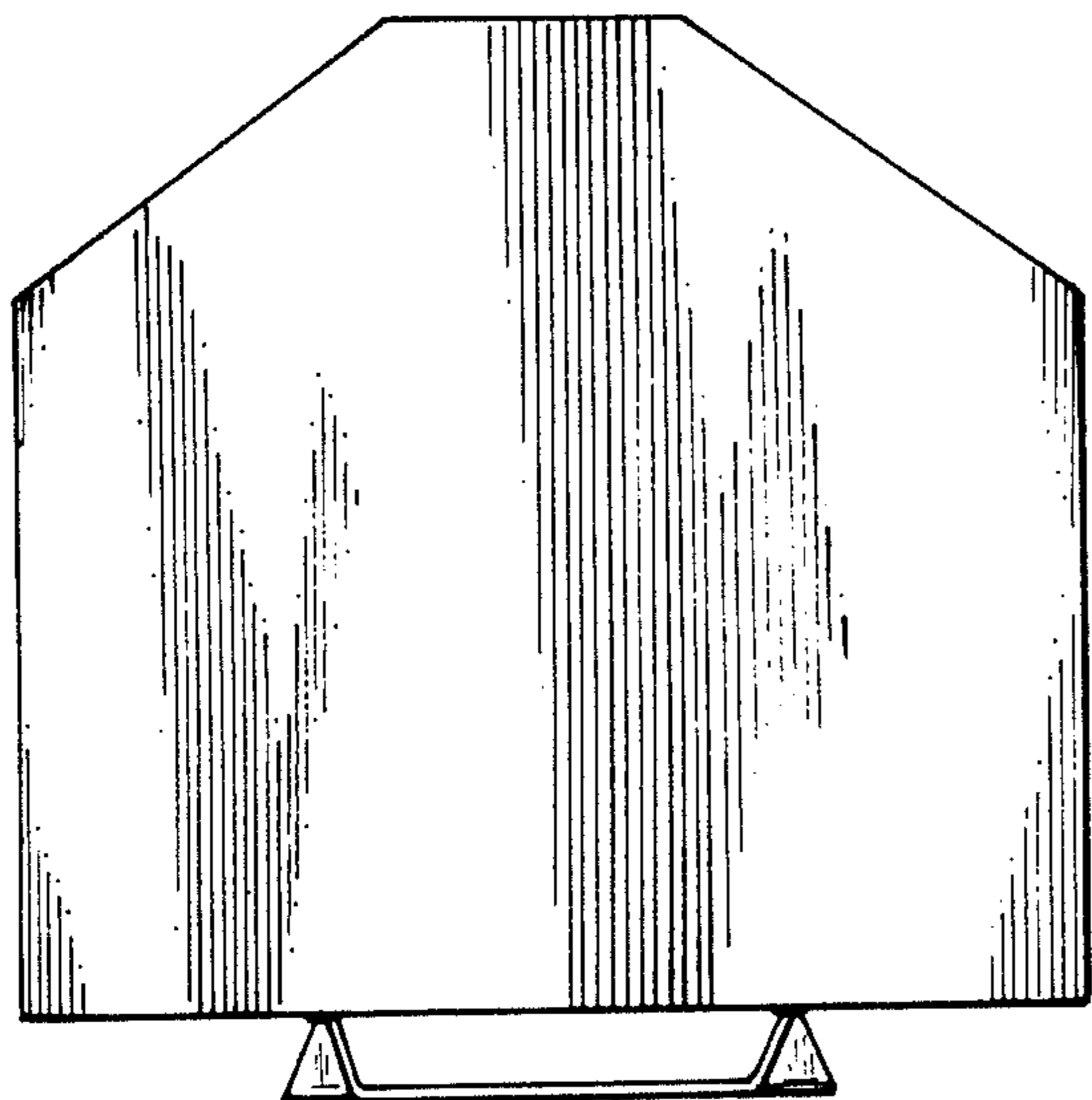

Fig. 5

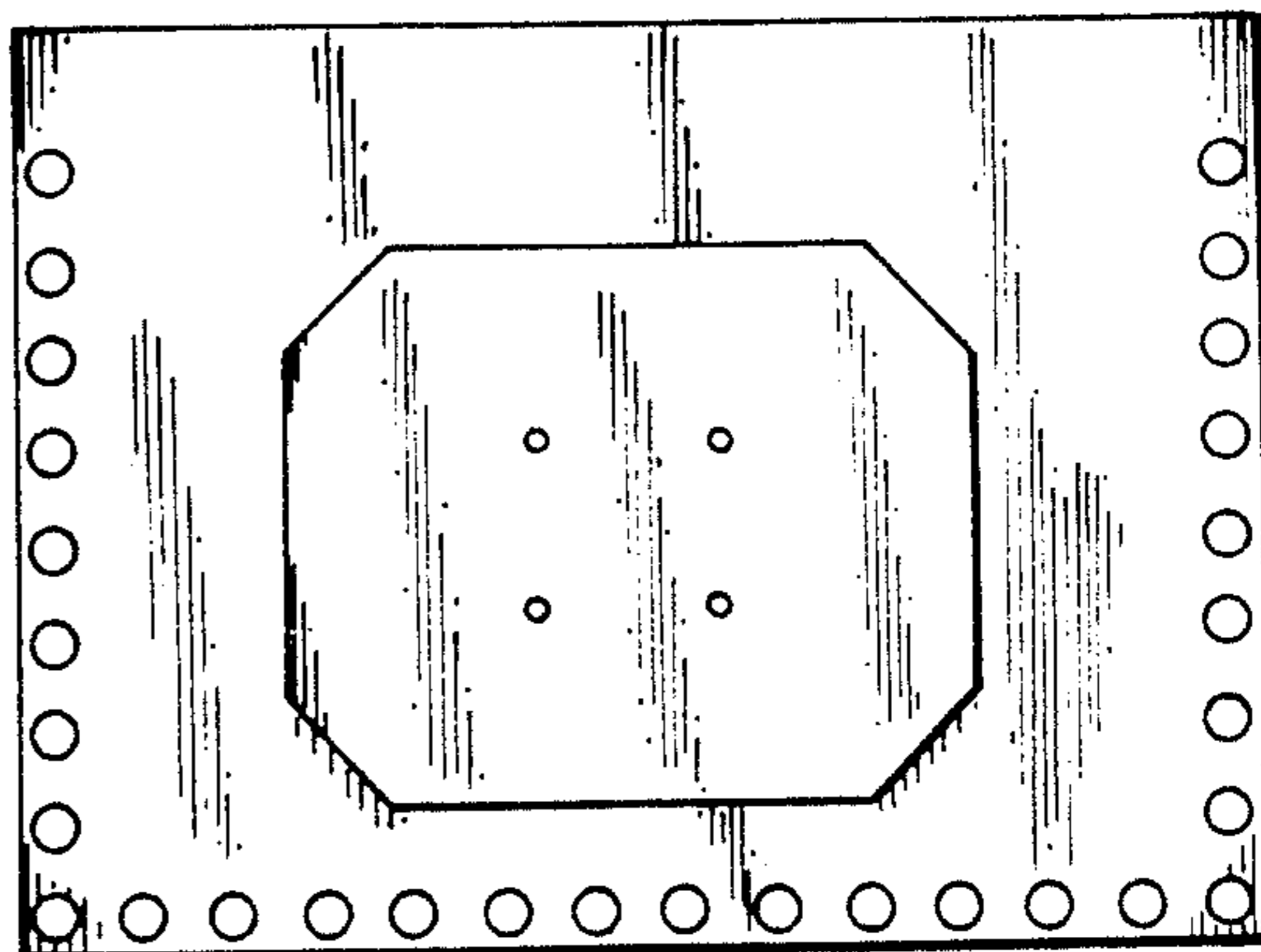

Fig. 6