

[54] MOUNTED FLUID VALVE ASSEMBLY FOR DIESEL STARTING SYSTEMS

[75] Inventors: John W. Krueger; John D. Krueger, both of Glenview, Ill.

[73] Assignee: Phillips, Minneapolis, Minn.

[**] Term: 14 Years

[21] Appl. No.: 880,217

[22] Filed: Feb. 22, 1978

[51] Int. Cl. 15-01
[52] U.S. Cl. D15/05; D23/30
[58] Field of Search D23/19, 20, 21, 22; 137/351, 360, 353, 315; D15/5; 251/357, 369; 123/DIG. 13, 198 R

[56] References Cited
U.S. PATENT DOCUMENTS

- D. 232,086 7/1974 Graham D23/19
D. 246,456 11/1977 Mitsui D15/5

- 2,663,459 12/1953 Lagrange et al. 137/351 X
3,470,893 10/1969 Nelson 137/351 X
3,544,257 12/1970 Cranage 137/360
4,064,901 12/1977 Bailey 137/351

Primary Examiner—Bernard Ansher
Attorney, Agent, or Firm—Everett J. Schroeder

[57] CLAIM

The ornamental design for a mounted fluid valve assembly for diesel starting systems as shown and described.

DESCRIPTION

FIG. 1 is a front elevational view of our new mounted fluid valve assembly for diesel starting systems; FIG. 2 is a side elevational view of the same; FIG. 3 is a bottom plan view of the same; FIG. 4 is a top plan view of the same; and FIG. 5 is a rear elevational view of the same. A side elevational view taken from the side opposite that shown in FIG. 2 is essentially a mirror image thereof.

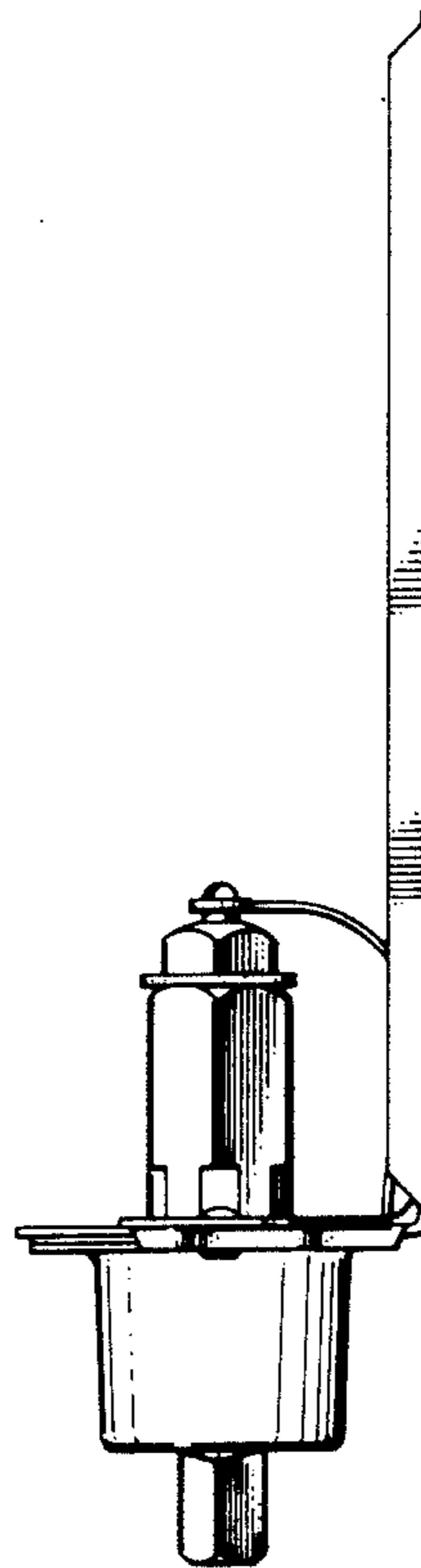
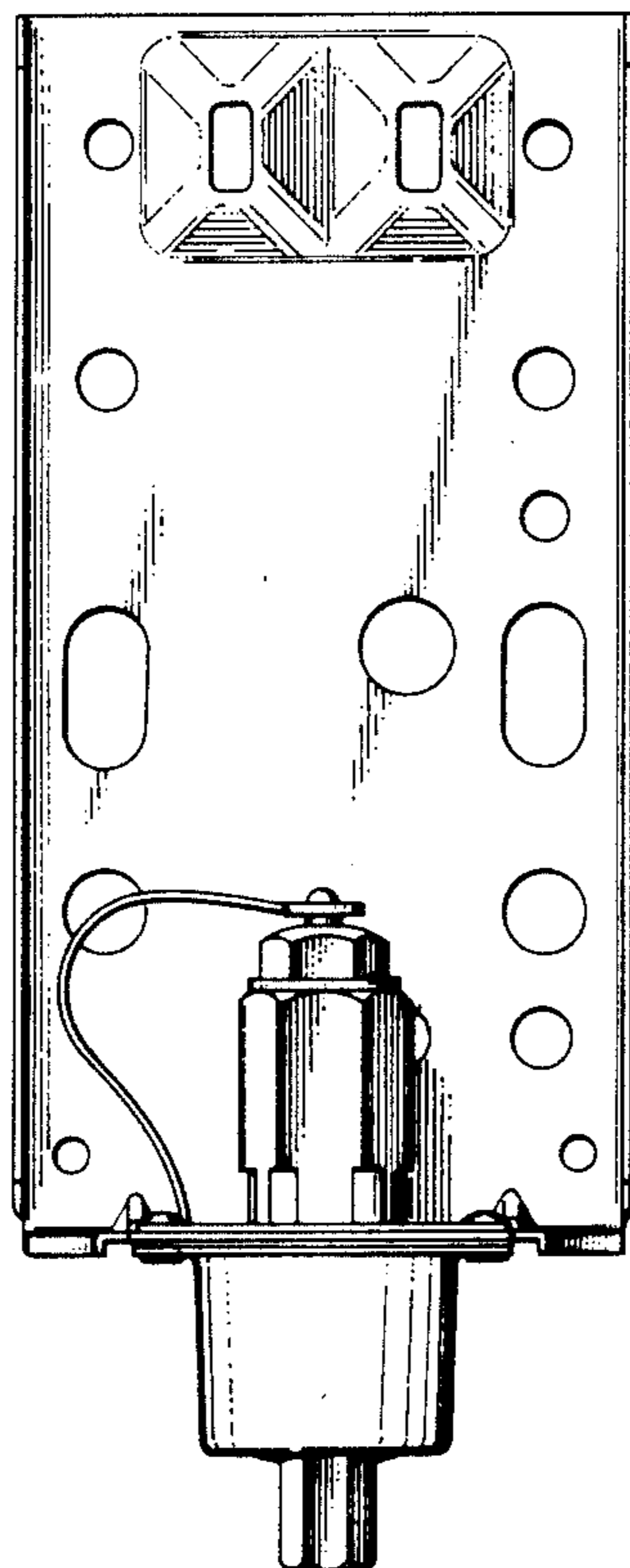

Fig. 1

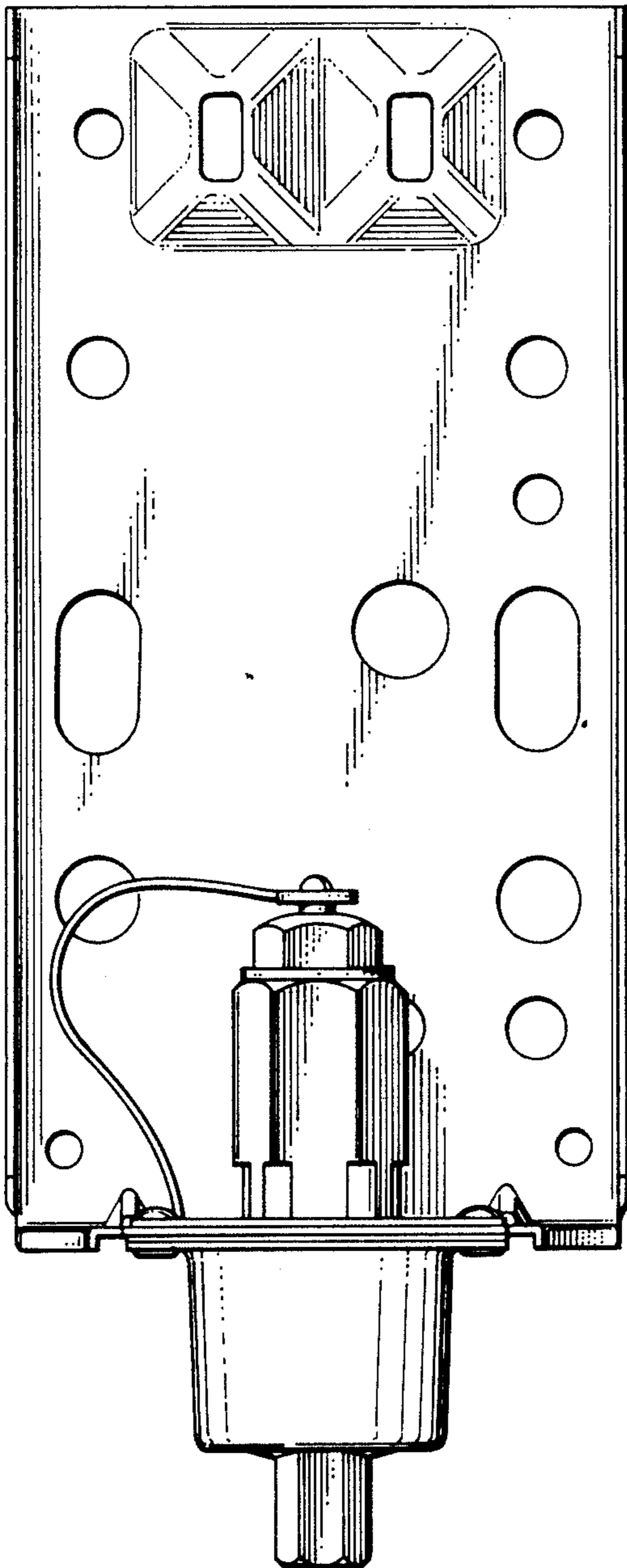

Fig. 2

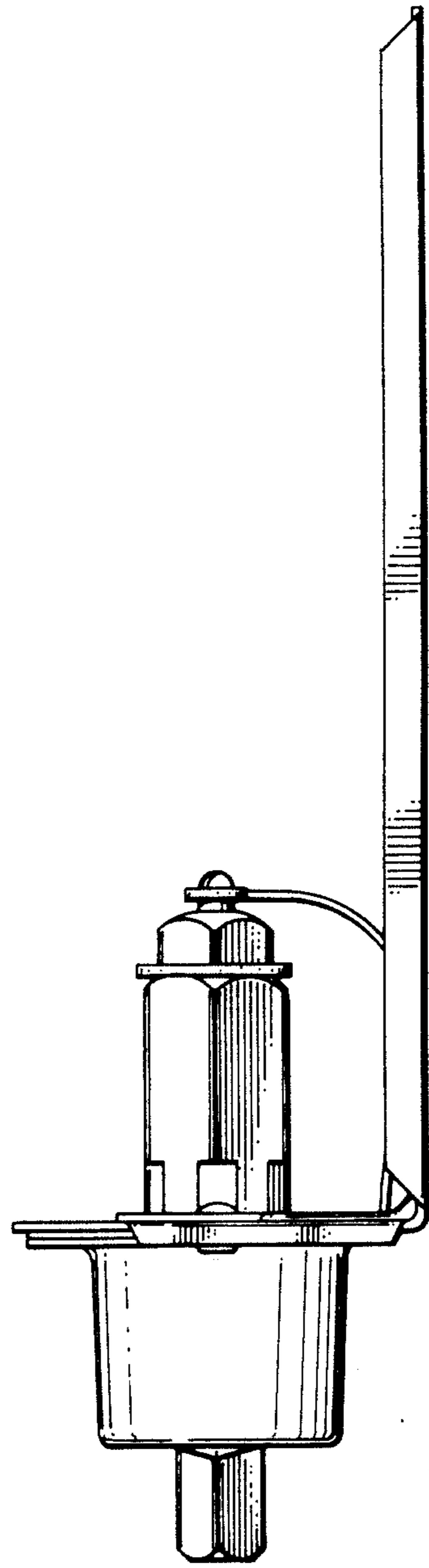

Fig. 3

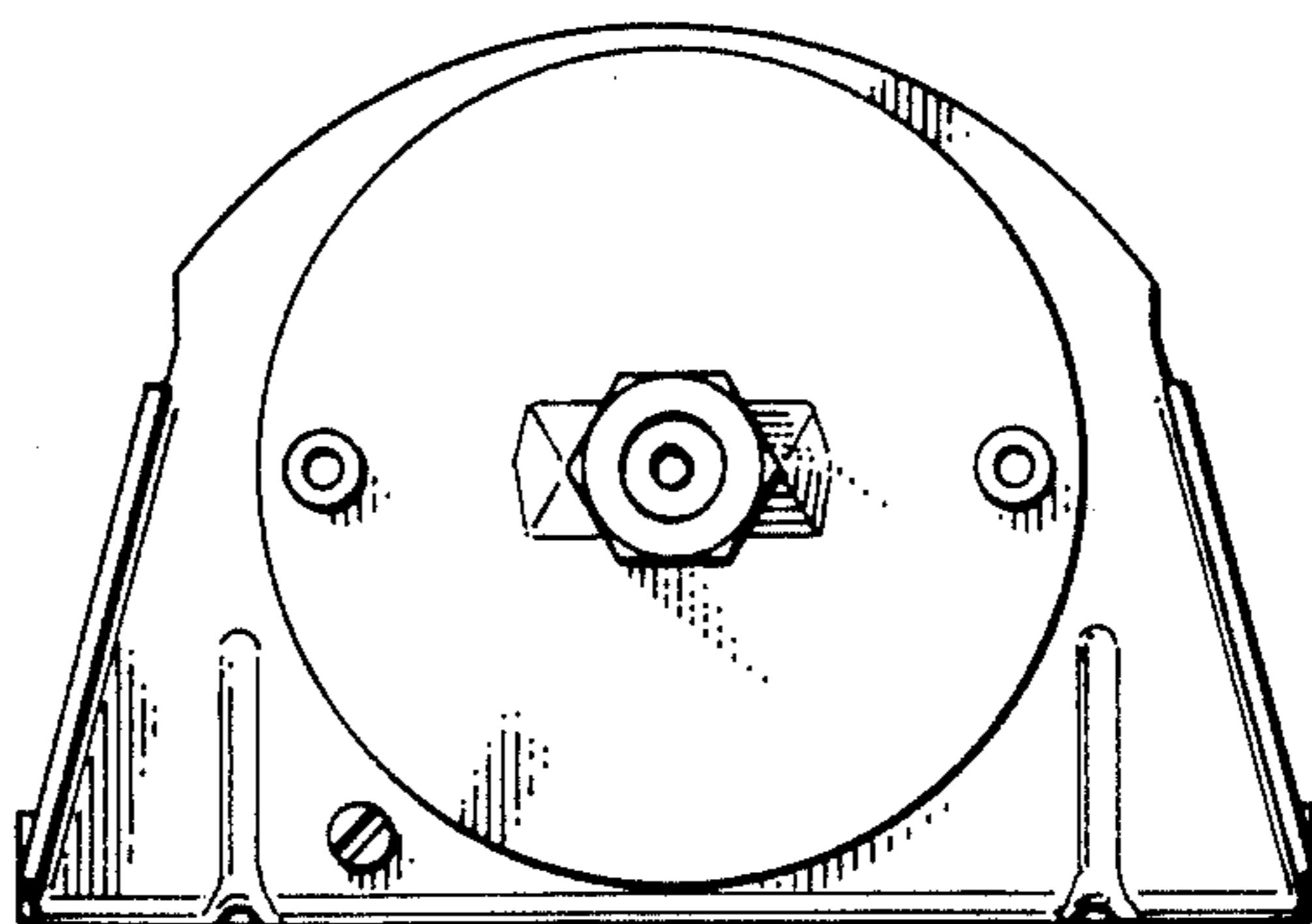

Fig. 4

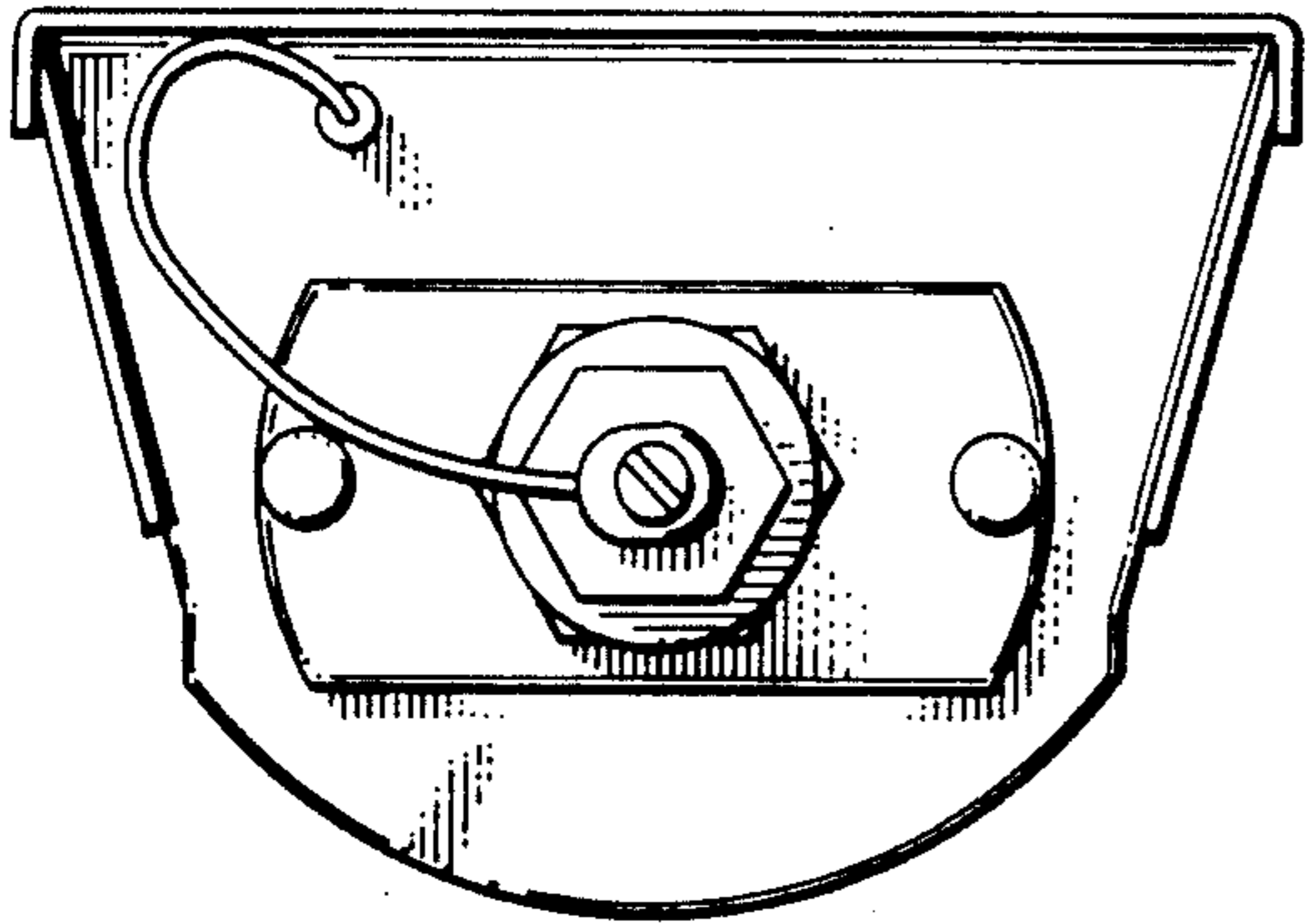

Fig. 5

