

[54] WALL OF AN ELEVATOR CAB

[75] Inventors: David J. Hesford, Belleville, N.J.; Robert W. Young, Massapequa Park, N.Y.

[73] Assignee: Otis Elevator Company, New York, N.Y.

[\*\*] Term: 14 Years

[21] Appl. No.: 567,206

[22] Filed: Apr. 11, 1975

[51] Int. Cl. .... D25-02

[52] U.S. Cl. .... D25/37; D25/80

[58] Field of Search ..... D13/1 L, 1 J; 52/720, 52/588, 669, 728, 177; D25/37

[56] References Cited

U.S. PATENT DOCUMENTS

3,103,708	9/1963	Pomeroy et al. ....	D13/1 J X
3,383,820	5/1968	Kates .....	52/623
3,550,340	12/1970	Klein .....	52/312
3,631,942	1/1972	Broun .....	187/1 R

OTHER PUBLICATIONS

Sweet's Architectural Catalog File vol. 11, 1972, sec-

tion 14.1/Wa "Four Seasons Series Model 6605 and Removable Panel Series Model 4620".

Primary Examiner—A. Hugo Word  
Attorney, Agent, or Firm—M. P. Williams

[57] CLAIM

The ornamental design for a wall of an elevator cab, as shown and described.

DESCRIPTION

FIG. 1 is a front elevational view of a wall of an elevator cab showing a first embodiment of our new design, wherein said design is embodied in a single wall;

FIG. 2 is a cross-sectional view taken along line 2—2 of FIG. 1;

FIG. 3 is a front elevational view of a wall of an elevator cab showing a second embodiment of our new design, wherein said design is embodied in a single wall;

FIG. 4 is a cross-sectional view taken along line 4—4 of FIG. 3.

The floors and ceilings shown by dotted lines in FIG. 3 illustrate the surrounding environment but are not part of the ornamental design which is claimed herein.

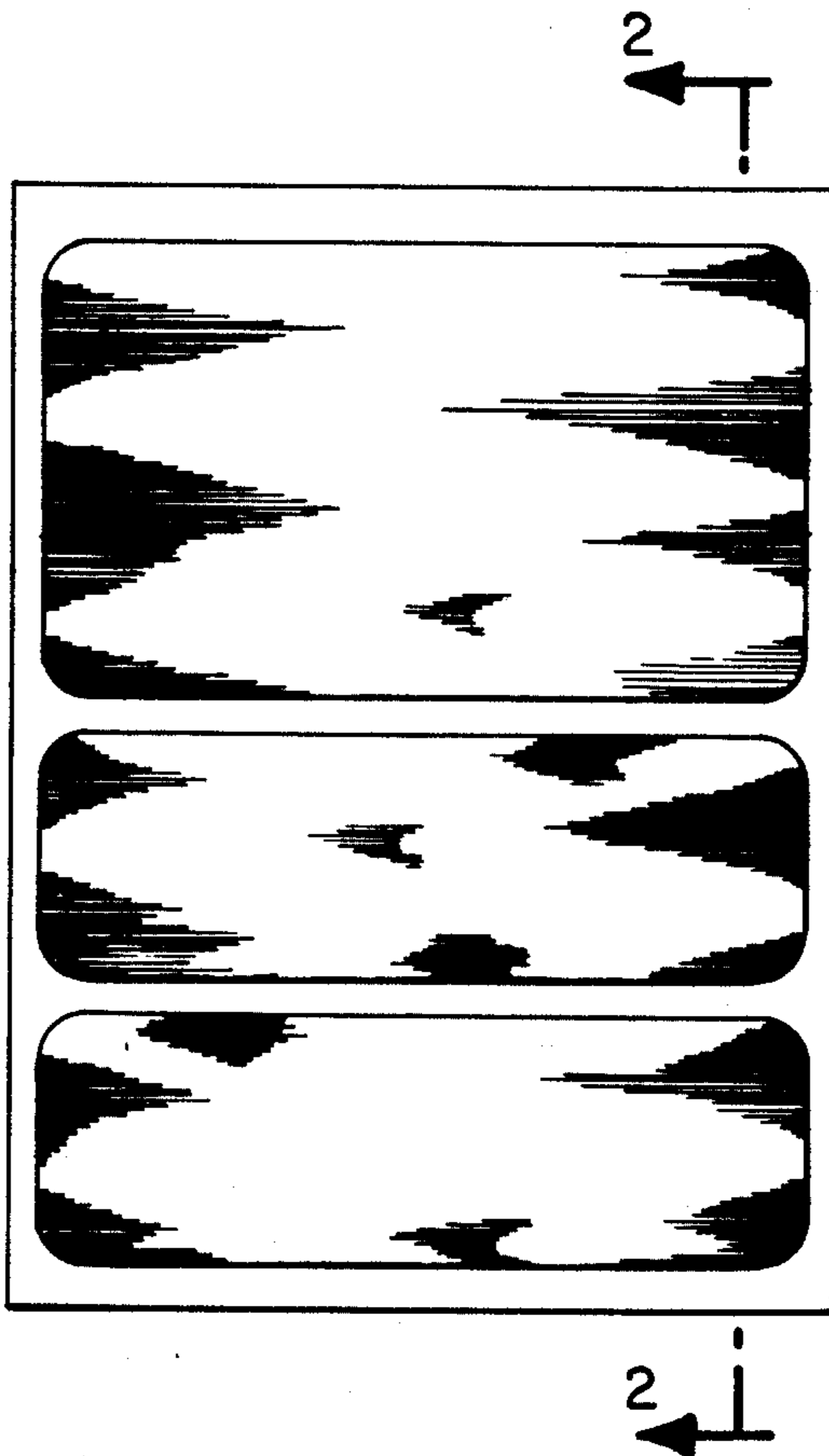

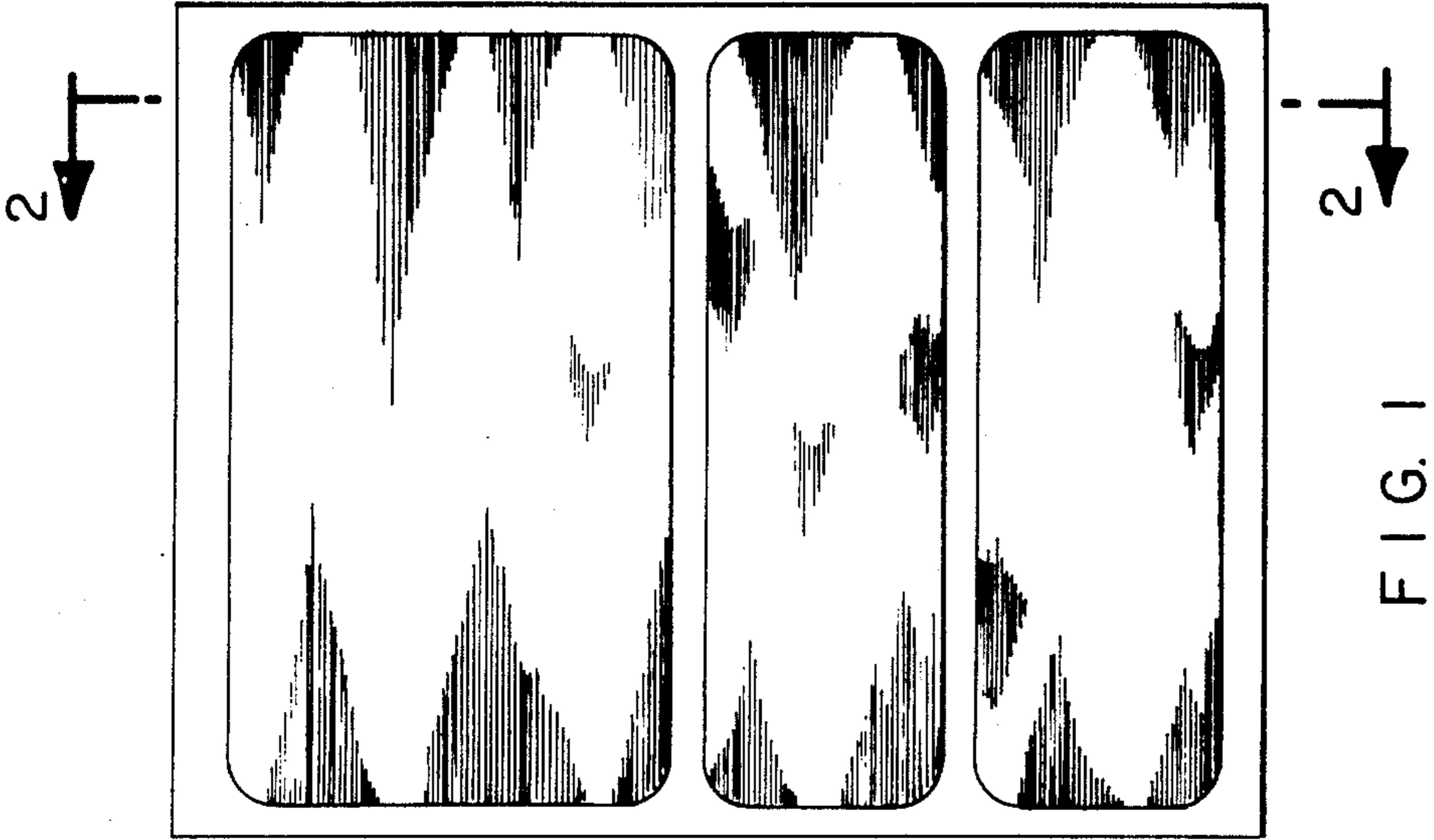

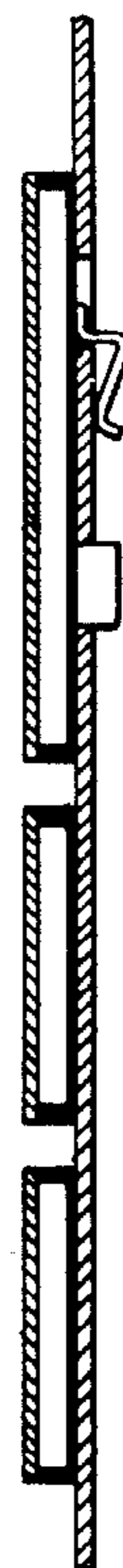

FIG. 2

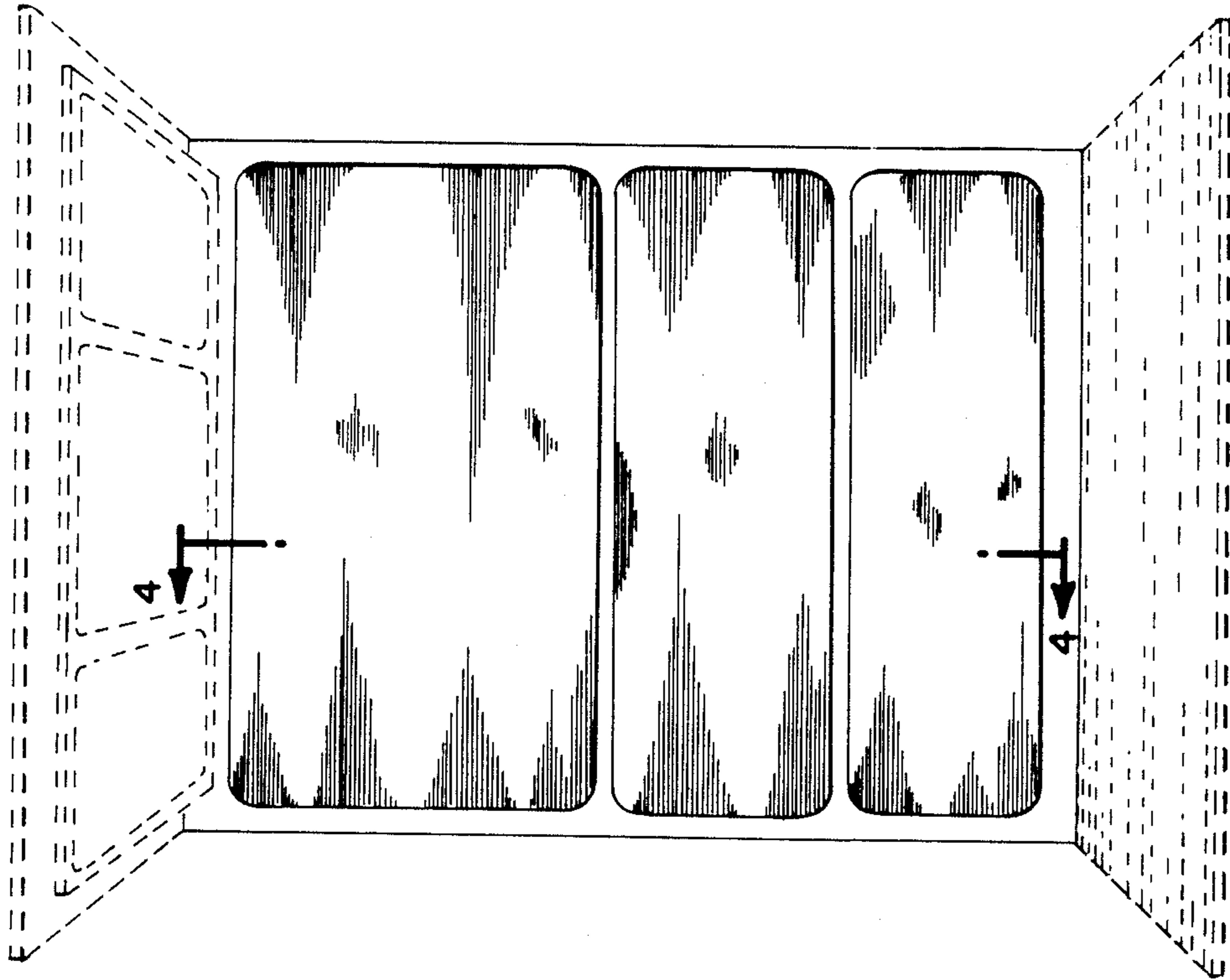

FIG. 3

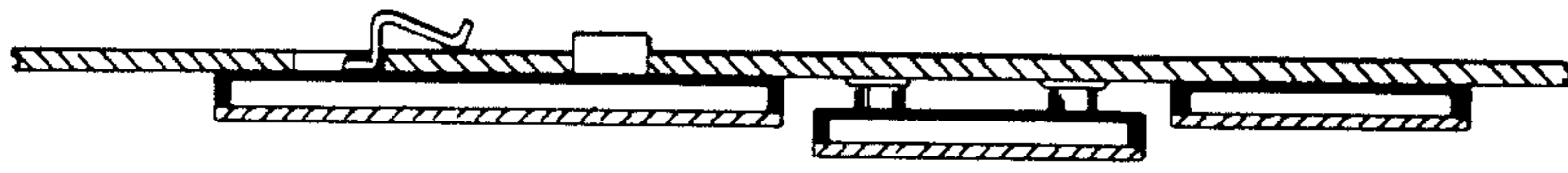

FIG. 4