

[54] CAMERA-PROCESSOR

[75] Inventors: Gregory Fossella, Marshfield; Michael Mercadanti, North Quincy, both of Mass.

[73] Assignee: Itek Corporation, Lexington, Mass.

[**] Term: 14 Years

[21] Appl. No.: 686,759

[22] Filed: May 17, 1976

[51] Int. Cl. D16-01

[52] U.S. Cl. D16/02

[58] Field of Search D16/1, 11, 33, 37, 34, D16/35, 36, 2, 27, 30; 354/83; 355/18, 20, 27, 28, 32, 44, 61, 62, 63, 55, 67, 72, 75

[56] References Cited

U.S. PATENT DOCUMENTS

D. 211,419	6/1968	Scott	D16/27
D. 230,198	1/1974	Laughon	D16/34 X
D. 232,481	8/1974	McClare	D16/34
D. 239,872	5/1976	Pundsack	D16/1
3,618,502	11/1971	Congrove	355/61 X
3,765,761	10/1973	Leonhart	355/63 X

Primary Examiner—Wallace R. Burke
Assistant Examiner—Catherine Kemper
Attorney, Agent, or Firm—Homer O. Blair

[57] CLAIM

The ornamental design for a camera processor, as shown.

DESCRIPTION

FIG. 1 is a front and right side perspective view of a camera-processor showing our new design.
FIG. 2 is a back and left side perspective view.

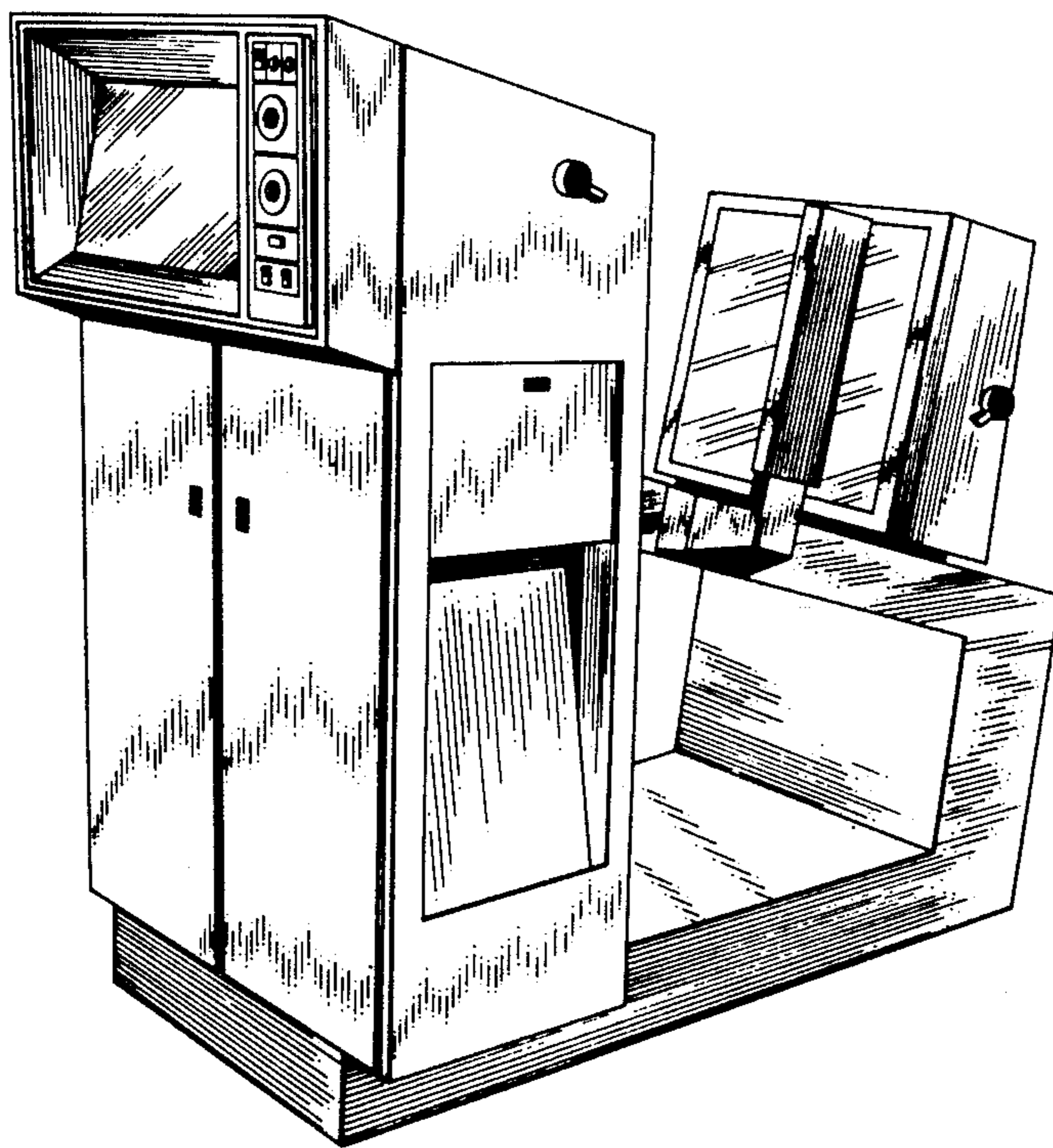

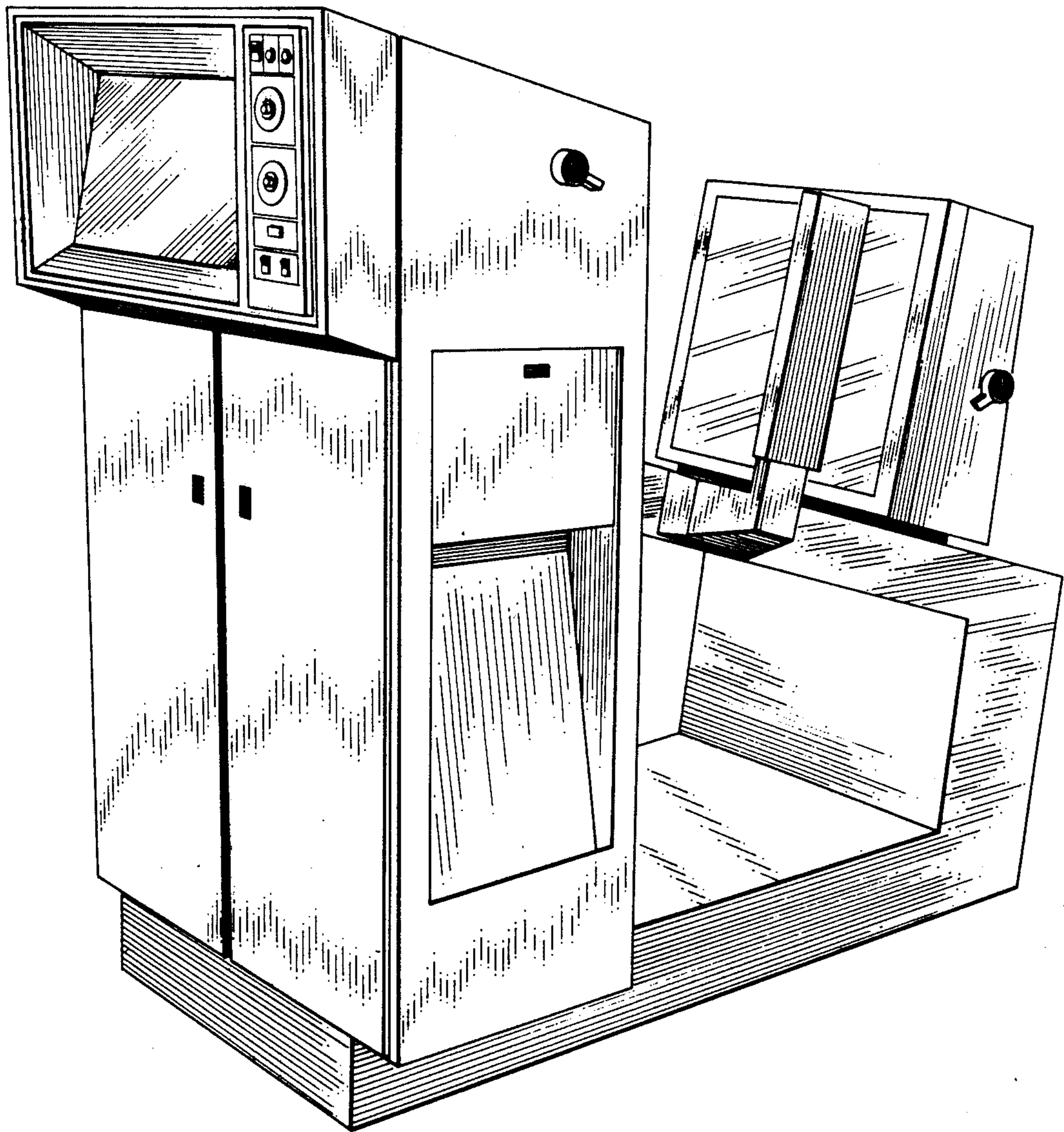

FIG. 1.

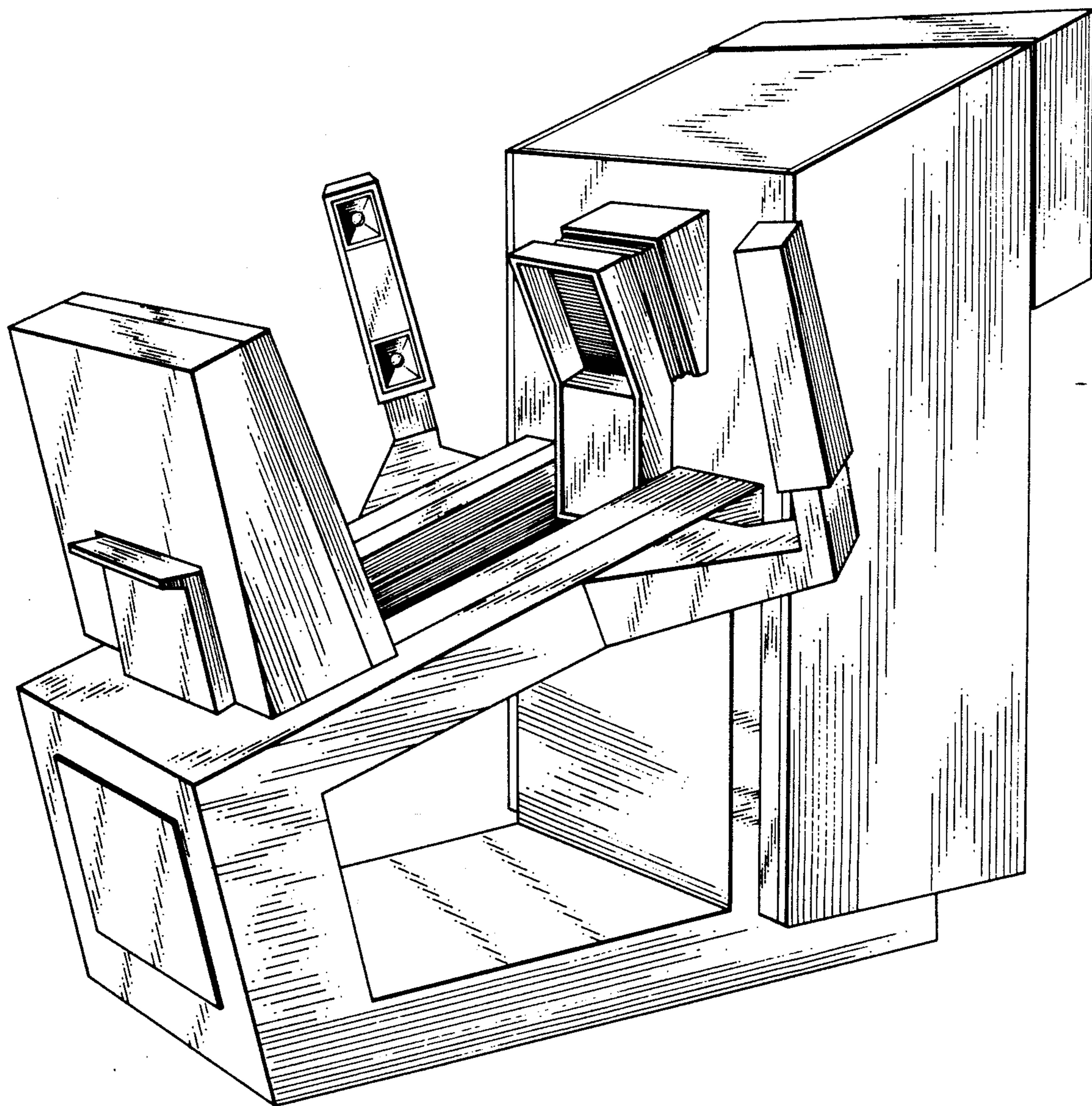

FIG. 2.